Vote Against the Annexation Amendment

Exclusive Associated Press Service

Oakland Tribune.

LAST Edition

WEATHER—Oakland and vicinity: Cloudy, probably showers tonight or Saturday; south wind.

OAKLAND, CALIFORNIA, FRIDAY EVENING, NOVEMBER 1, 1912. 28 PAGES NO. 73.

CHRISTIAN RESIDENTS OF TURKEY IN DANGER OF MASSACRE

APPEAL TO VOTERS BY MAYOR F. K. MOTT

Annexation Should Be Defeated at the Polls Tuesday Next

e People of Oakland:

n November 5 the people of California will be called o vote for or against a proposed amendment to the onstitution, which is the sixth on the official ballot, ing for the annexation of territory outside of exist- county lines to cities. The issue is one of such su- e importance to the city of Oakland that I have taken public method of calling upon every loyal citizen, man woman, to exert the utmost effort to defeat the pro- d amendment. On the eve of the election it seems y that our people should realize just what this propo- n means to us, as a great community, which has be- a progressive, influential and important element in nunicipal life of the state and of the entire Pacific

The adoption of this amendment means: That the way e opened for the disintegration of Oakland as an im- ant municipality. It means that the way will be opened he absorption of our city, of the destruction of its did credit, of the cessation of its independent activi- of the stopping of every big project of public devel- ent, of the wasting of years of thoughtful effort by its c-spirited citizens and, finally, of its obliteration as dependent factor in the social, commercial, industrial, olitical upbuilding of its superb natural advantages.

This amendment as proposed is to be the first step to- the wiping out of Oakland as a city. Its adoption e followed by recurrent elections, producing a chaotic ition which can, in the very nature of things, result thing but stagnation of public and private develop- Investors will keep aloof from the city so long as onfused conditions shall exist that will, beyond any tion, follow in the train of the constant turmoil and tion that annexation elections will cause. On this I cannot speak too strongly nor urge the patriotic nship of Oakland to consider too earnestly.

The situation is a very grave one and is so serious in its potential aspects that I deeply feel the import of presenting it to our people. We have appealed to airness and justice of the entire state to defeat this osed amendment. We have urged its defeat upon the nd that the amendment does not carry with it inher- the honesty of purpose which entitles it to the favor- consideration of the voting electorate of California. rovisions are not broad. They are narrow and they aimed at the ultimate elimination of a great munici- y and to blight the very best that is in our life today, ely: A real and very intense civic pride and public t, which are first in the moral assets of our city.

I appeal to the citizens of Oakland to make a deter- d effort on Tuesday to defeat this measure. Not only d each citizen see to it that his or her ballot is stamped st the amendment, but that his neighbor shall like- be as energetic.

I believe that the arguments against the amendment, the material side, are irrefutable. I also believe that rguments from the esthetic side are equally unan- able. I would particularly emphasize that we, hav- one forth and made an appeal to our fellow citizens e state for support, it well behooves us to see that amendment is decisively defeated at home, so that the against it shall be a message to all of the state that elieve in the maintenance of Oakland's integrity. Let ake this vote so overwhelming that it shall stand as ke to this or any future attempt to take from us hich a fine civic patriotism has upbuilt.

FRANK K. MOTT,
Mayor of the City of Oakland.

Stephenson Arraigned on Charge of Slaying Pimental

Stephenson, of Oakland, New Westminster, charged yesterday with manslaughter as a result of the police in- tion of the death of Antone Pimental, who died from injuries received when he was run down by Stephenson's au- tomobile, was arraigned before Judge Samuels this morning on the charge and the date of the preliminary examination set for November 14. On the same date Stephen- son will be tried for violating the city ordinance against driving on the wrong side of the street, and of driving an automobile while under the influence of liquor.

Contractor and Wife Are Victims of Asphyxiation

MODESTO, Nov. 1.—Louis Orr, a contractor, and his wife, each about 60, were found dead in their home, 340 South Hancock street. They were asphyxi- ated. A strong odor of gas was found coming from one jet in their room and after a careful investigation decided their deaths were caused by an accident. Indications tended to show that Orr or his wife had been careless in turning off the gas and had left the jet partly open.

VESSEL AND CREW ARE LOST

Schooner Wrecked by Heavy Seas While Entering Port of Marshfield

Aviator and Reporter Twice Fly Over the Scene of Sea Tragedy

MARSHFIELD, Ore., Nov. 1.—In an attempt to enter the port of Marshfield during a heavy sea at an early hour this morning the small gasoline schooner Osprey, Captain H. Jacobson, was wrecked and all members of the crew were drowned.

The vessel which was owned by the Hume estate on Rogue river plied between Marshfield and that point.

The vessel left the latter port early in the afternoon and encountered a heavy sea all the way up the coast.

CRASHED INTO ROCKS.

With port in sight, the wind increased in velocity and the sea rolled high over the bar which Captain Jacobson was unable to cross. The light schooner crashed against the north jetty and hung on the rocks, with the waves dashing over her decks. Captain Jacobson and his crew were washed overboard and drowned, the life-saving crew on the beach being unable to render any assistance.

The tug Roscoe, Captain Tyler, saw the boat in distress, dropped a schooner he was towing in the lower bay and went to the scene. The Roscoe threw three lines to the Osprey and got one around Captain Johnson, but he broke loose and went under as the Osprey turned turtle. Further efforts at resuce were futile.

Aviator Christofferson of Portland, with a newspaper reporter, made two trips out over the wreck, but could do nothing. However, he demonstrated that a flying machine could take a line to a vessel in distress.

The Osprey was 70 feet long and had been engaged for several years in the coast trade.

SIX LIVES ARE LOST.

SAN FRANCISCO, Nov. 1.—Six men were lost on the Osprey, according to a telegram received here by the marine department of the Chamber of Commerce. Their names were given as follows:

CAPTAIN H. G. JACOBSON of San Francisco, formerly master of the gasoline schooner Berwick.
CAPTAIN GUS JOHNSON.
ENGINEER CHESTER JOHNSON.
NED HARVING and JOS. PEISH, seamen.
One unknown Indian.

Jaw Dislocated; Goes to Hospital; Loses Prize

While bobbing into a tub of water for an apple at a Hallowe'en party last night, John Coyne of 1414 West street opened his mouth so wide that he dislocated his lower jaw. The police ambulance was summoned and Coyne was taken to the Receiving hospital, where the dislocation was reduced by Dr. W. H. Irwin and Steward Emlay. He then returned to the festival but in the meantime the prize had been carried off by a competitor. Coyne is an electrical worker and 31 years old.

Supposed Robbers Of Bank Arrested

COLUMBUS, Ohio, Nov. 1.—H. E. Campbell and Joe P. Gavin, who, the police believe, are implicated in the $200,000 bank robbery at New Westminster, Canada, were arrested here today.

WANTED!

High School boys to carry election returns next Tuesday night. No telephoning. Appy at Editorial rooms any time before Tuesday 6 p.m.

POWERS SEND WARSHIPS TO CAPITAL TO PREVENT SLAUGHTER BY FLEEING SOLDIERS

VILLAGE NEAR BACOMA DEVASTATED BY MONTENEGRIN AND TURKISH TROOPS.

SHERMAN'S BODY TO LIE IN STATE

To Rest in Courthouse From 3 o'Clock to 9 This Evening

UTICA, N. Y., Nov. 1.—The people of Utica will be given an opportunity today to make outward manifestation of their regard for their fellow townsman, Vice-President Sherman. The body will lie in state at the courthouse from 3 o'clock until 9 o'clock this evening.

The body has been placed in a heavy mahogany casket. There will be an honorary escort from the Sherman home to the courthouse, the procession to be headed by two companies of the National Guard. At 9 o'clock the body will be returned to the family residence to rest for the last night.

After a brief service of prayer at 1 o'clock, in which only the family will participate, the body will be taken to the First Presbyterian church and thence to the cemetery. The casket will be placed in a crypt in a mausoleum recently erected by Mrs. Sherman's family in Forest Hill cemetery.

The Rev. M. W. Stryker, president of Hamilton College, will deliver the eulogy at the church and the Rev. Louis H. Hollen, pastor of Christ

(Continued on Page 2, Col. 1)

PRINCE LAZAROVICH HREBELIANOVICH OF SERVIA, WHO IS A VOLUNTEER IN THE PRESENT WAR. HIS WIFE IS THE FORMER MISS ELEANOR CALHOUN OF CALIFORNIA.

TURKS FALL BACK IN DISORDER

Army on Which Fate of Ottoman Empire Depended Is Defeated

Effort to Be Made to Rally Sultan's Troops for the Final Stand

LONDON, Nov. 1.—The Turkish army, on which the fate of the Ottoman empire depended, has been outgeneraled and fought. It has made what is believed to be the last stand against the victorious Bulgarians and is now falling back in disorder on its final base of defense at the forts of Tchatalja, twenty-five miles only from Constantinople.

Grave doubts are expressed in military circles and repeated even in the Turkish capital as to whether the remnants of the immense army of the Sultan will make any serious attempt to hold this line.

FOREIGNERS ALARMED.

Foreigners in Constantinople are fearful for the safety of the Christian populations of the Turkish towns, and the European powers have taken steps in this connection by dispatching warships to Saloniki, Constantinople and other Turkish ports for the protection of these Christians.

This is the most pressing question of the moment. One correspondent in Constantinople voices the fear of Europeans in that city that the Turkish retreat from Tchatalja might result in massacres in Constantinople and the pillage of the city by what is no longer an army, but a mob.

CHRISTIANS IN DANGER.

Old residents of Constantinople, who know the Turks thoroughly, say foreign warships could afford some protection at Saloniki, Constantinople and other ports, but declare the widely scattered missions and Christian populations are already seriously endangered.

The Bulgarian troops, who have shown such dash since the opening of the campaign, are not likely to give the Turks much time to reorganize. It is true they have hundreds of dead and wounded, both Turks and Bulgarians, to dispose of and this must delay them somewhat. They had, however, similar difficulties to contend against after Kirkilisseh and around Adrianople, but there was not a lull in the fighting then.

News comes today of the Bulgarian occupation of Demotica, thus shattering any hope the garrison of Adrianople may have had of deliverance from that quarter.

Other parts of the line of invaders are pulling themselves together for another spring, which they hope will definitely put an end to Turkish rule

pied the occupation of Macedonia are establishing civil administrations there and releasing some of their troops to go to the assistance of their allies at Adrianople and for an attack on Saloniki. Armies are con-

(Continued on Page 2, Cols. 3-4)

TRIBUNE ELECTION BULLETINS

THE TRIBUNE is prepared to excell all its past successes in flashing election returns next Tuesday evening. Through an "extraordinary order service" arranged by the Associated Press THE TRIBUNE will receive the election reports of the nation over leased wires during the twenty-four hours commencing at 4 p. m. Tuesday and ending at the same hour the following day.

THE TRIBUNE'S staff of trained experts will work all night on the Alameda county returns and will constitute the nucleus of the election bureau for the county.

As fast as the news is received it will be transmitted to THE TRIBUNE election screen on Eleventh street near Broadway. The thousands of people who gather on Eleventh street Tuesday night will not only get the returns first and most accurately, but they will be treated to a pleasant surprise—an innovation in election returns. Be there Tuesday night and see for yourself what the surprise is; it will well repay you.

And remember that you will get the returns just as fast as they are received exclusively by THE TRIBUNE from the Associated Press and compiled by THE TRIBUNE'S staff of experts.

As soon as the polls close at 6 o'clock next Tuesday evening TRIBUNE messengers will appear at every polling place prepared to race to THE TRIBUNE election bureau with the first returns and later with the completed account.

THE TRIBUNE has secured from Mr. Irving Jonas of the Hub permission to use the capacious roof of his building on the night of the election and the screen will therefore be visible to anyone on Eleventh street between Broadway and Washington.

Remember that THE TRIBUNE is the ONLY paper to get the Associated Press service which alone can be depended upon in a case like this. THE TRIBUNE is the only paper to get its local news direct from the polling places by its own messengers. Look to THE TRIBUNE'S election board Tuesday night as soon as it grows dark and you will be satisfied with the service and delighted with the surprise this paper has arranged for its patrons.

Election returns furnished by THE TRIBUNE will be read from the stages of the local theaters.
Watch THE TRIBUNE building on Eighth street for lights announcing election results.
Election of Taft—Green lights and rockets.
Election of Roosevelt—Blue lights and rockets.
Election of Wilson—Red lights and rockets.

The Association of Oakland Advertisers

They're Home Again!

DILLON

and

KING

WITH THEIR

Ginger Girls

They'll Meet You Face to Face at the

Columbia

"Oakland's Most Popular Fun Emporium"

NEXT SUNDAY

TAKE THE TIP--
GET IN LINE EARLY

CUBA'S FATE IN VOTERS' HANDS

Independence of Island Hangs in the Balance; Election Is Quiet

Predicted Nation-Wide Disorders Fail to Materialize So Far

HAVANA, Nov. 1.—The general election, on which the fate of Cuba's independence is believed to depend, opened auspiciously. Despite the almost unanimous predictions that the event would be marked by nation-wide disorders, the hope is now rising that whatever the result may be the registering of the popular vote will be effected in exemplary order

The voting began at 6 o'clock and will continue until sundown. Many voters awaited the opening of the polls to cast their ballots, and these were compelled to disperse afterward by police and troops

Throughout the city during the morning there was complete tranquility. This is largely due to the extensive military precautions taken and to the realization in all quarters that the occurrence of factional disorders would almost certainly result in the downfall of the Republic.

BOTH SIDES PREPARED.

Another factor working for peace is the realization by both parties that their opponents are fully armed and prepared for a fight at a moment's notice, as was shown by the battle on the Prado a week ago.

The approaches to every polling place in Havana were guarded by strike detachments of infantry and artillerymen, who stood on sentry duty with fixed bayonets, challenging all comers and not permitting anybody except voters to pass.

SALOONS ARE CLOSED.

All the streets were patroled by squads of cavalry and infantry and the main bodies of troops were held in reserve to rally on the first alarm.

For the first time in the history of Cuba the sale of alcoholic liquors was prohibited, all bars and cafes being closed by presidential decree.

Another decree prohibited the carrying of arms of any kind, even the lightest walking canes being included. Reports from the interior show order has been maintained.

The total number of registered voters is 628,356, of whom it is thought probably only 70 per cent will go to the polls.

German Cruiser in Vera Cruz Harbor

WASHINGTON, Nov. 1.—A German cruiser has arrived at Vera Cruz, Mex. The vessel has lately been patrolling West Indian waters, and the State Department attaches no special significance to her visit at the Mexican port.

The United States cruiser Des Moines still is in Vera Cruz harbor. A British cruiser, assigned to patrol duty, has just left Vera Cruz, after a two days' visit.

Rebel activity is reported in the petroleum district in the south and west of Vera Cruz state and telegraph communication with that section is unsatisfactory.

Only One "BROMO QUININE"
That is LAXATIVE BROMO QUININE. Look for the signature of E. W. GROVE. Cures a Cold in One Day, Cures Grip in Two Days 25c

BREAK INTO CAFE.

SAN FRANCISCO, Nov. 1.—John Markovich, of 544 Haight street, notified the police this morning that burglars had broken into his cafe and stolen $68 from the cash register.

A HINT TO HOUSEWIVES.

Ask your grocer or family liquor dealer for the Italian-Swiss Colony's grape wine vinegar. It gives fineness to cooking.

BULGARIANS COMPLETELY SURROUND ADRIANOPLE

Greek Gunboat Sinks Turkish Warship Under Guns of Ottoman Fort

(Continued From Page 1)

verging from three directions on Saloniki

BULGARIA DETERMINED.

European powers are keeping in touch with a view to acting in concert when the opportune moment arrives. Bulgaria however, has let it be known that Turkey must negotiate with the allied Balkan nations directly, and that all the powers can do is to prepare to look after their own interests when the war is over.

The belief is held by some diplomats here that the Bulgarian army will be impelled to occupy Constantinople by military and other conditions. While the Bulgarians disclaim any ambition to retain Constantinople, they consider that the quickest way of arranging peace will be to dictate it to Turkey in its own capital. The Bulgarian army would also be able at the same time to protect the Christians there

MAY SACK CAPITAL.

KUSTENDJE, Roumania, Nov 1.—(By wireless from Constantinople, Oct 31 11 p m)—The defeat of the Turkish army under Nazim Pasha opens the way to Constantinople for the Bulgarian troops This will, in the opinion of diplomats, bring about European complications.

The most immediate danger concerns the position of this city Most authorities agree that no real defense of the capital can be made In the event of hordes of beaten and demoralized soldiers falling back on the capital it is difficult to foresee what could save the city from sack and pillage This fear is present with inhabitants, who believe that the fate of the Turkish empire hangs in the balance.

It is reported that a secret meeting was held recently in the Mosque of Fatieh, the most fanatical quarter of Stamboul, where inflammatory speeches were delivered by Mussulman priests, who advised a rising against the Christians.

LOSSES ARE HEAVY.

SOFIA, Nov. 1.—Details thus far of the rout of the immense Turkish army by the Bulgarians show that the Bulgarian forces were numerically far inferior.

The Turkish army is reported to have aggregated 200,000 men. It included the garrison that had retreated from the fortress of Kirk-Kilissch, as well as the main body of Turkish troops that had advanced from Constantinople. It comprised practically the whole of the Turkish troops remaining in Europe apart from the garrisons of Adrianople, Saloniki, Monastir and a few other towns. This great army was under the personal command of Nazim Pasha, minister of war, and commander-in-chief, who was assisted by some of the ablest Turkish generals.

The fight opened with the discovery by the Turks of a number of Bulgarian cavalry scouts. The Turks brought in their outposts and those were followed by lines of Bulgarian skirmishers, who were succeeded by the main Bulgarian army in fighting formation.

The battle, which was destined to last several days and result in the defeat of the Turks, was soon in progress all along the line.

The Bulgarian troops frequently delivered fierce attacks, sometimes at one point, sometimes at another, along the Turkish line extending from Lule Burgas to Seral.

The Turkish troops offered desperate resistance, but were unable to withstand the onslaught of the Bulgarians, and finally they fled in great disorder toward Tchorlu in the south. The losses of the Ottoman army are reported to have been enormous in dead, wounded and prisoners, as well as ammunition and other supplies.

The capture of a third Turkish military train near Lule Burgas before the battle was an immense advantage to the Bulgarians, as it furnished them with more facilities for the transportation of their troops and supplies to the district where the fighting took place.

The official newspaper, the Mir, says today:

"If Turkey desires peace she must negotiate directly with the Balkan states and not seek the intervention of the powers.

It is reported a Bulgarian column has captured the Turkish town of Strumnitza, 55 miles to the north of Saloniki.

ADRIANOPLE CUT OFF.

SOFIA, Nov. 1.—The Bulgarian troops occupied today the Turkish town of Demotica, thus completely cutting off the possibility of communication between Adrianople and Constantinople.

DARING ENTERPRISE.

ATHENS, Greece, Nov. 1.—The Turkish battleship Feth-I-Bulend was sunk last night in the gulf of Saloniki by a Greek torpedo boat. The Greek commander's daring enterprise was carried out under the guns of the Turkish forts without being observed and the torpedo boat escaped unscathed

CONSTANTINOPLE, Nov. 1.—The sinking of the Turkish battleship Feth-I-Bulend by a Greek torpedo boat in the gulf of Saloniki is confirmed in a dispatch from Saloniki The warship sunk in five minutes.

The commander of the Feth-I-Bulend telegraphs that nearly all the crew of the warship were saved. He reports that the Greek torpedo boat entered the harbor unexpectedly at midnight and launched two torpedoes at the stern of the Turkish vessel, which began to sing immediately. The commander, three engineers and four bluejackets were thrown into the water and rescued by fishing boats. The boilers of the Feth-I-Bulend exploded as she sank.

The Feth-I-Bulend saw active service in the Danube under Hobart Pasha during the RussoTurkish war of 1878-9.

GREEKS CAPTURE ISLAND.

ATHENS, Nov. 1.—The Greeks occupied today the Turkish island of Samothrace in the Aegean sea. Its population numbers about 5000, most of whom are Christians

BURNED ALIVE.

LONDON, Nov. 1.—The Servian legation has received a dispatch from Belgrade giving accounts by returned Servian officers of atrocities committed by the Turkish troops before abandoning the country conquered by the Servians.

"Wherever the Turks passed," says the dispatch, "the Servian army found only land strewn with bodies of men, women and children, mutilated in the most barbarous fashion Bodies of men were also found bound to trees. They had been burned alive by means of fires kindled under their feet. One body bore indications of having been roasted on a gridiron."

2000 DEAD ON FIELD.

LONDON, Nov. 1.—Describing the defeat of the Turks at Kailar, Macedonia, a dispatch to the Chronicle says they left 2000 dead while 500 were taken prisoners. Seven guns fell into the hands of the Greeks The main body of the Greek army is marching in force to attack Saloniki.

WILLING TO QUIT.

PARIS, Nov. 1.—The Matin publishes an interview with Noradunghian Effendi, the Turkish foreign minister, who is quoted as saying:

"Turkey cannot lay down her arms until she is victorious. However, if Europe intervenes by an offer of mediation we are ready, as in the past, to follow the advice of Europe.

"M. Poincare will find that Turkey will not stand in the way if he takes up the courageous task of attempting to re-establish peace."

POWERS NOT AGREED.

BERLIN, Nov. 1.—The European governments have not yet agreed whether to intervene in the Balkan war or to offer mediation at the present moment or after the expected battle at Tchatalja, 35 miles from Constantinople.

BULGARIA TO PROTEST.

SOFIA, Bulgaria, Nov. 1.—The Turkish cruiser Hamidieh discharged nine shells yesterday at the Cape Mine lighthouse, between the Bulgarian ports of Burgas and Verna. The lighthouse was damaged. The Bulgarian government intends to protest against the bombardment of a building devoted solely to peaceful purposes.

TRAINED IN RUSSIA.

SOFIA, Nov 1.—General Savoff, the commander of the victorious Bulgarian forces, received his military training in Russia. He is the organizer of the modern Bulgarian army and played a brilliant part in the war of 1885. He served as minister of war in the cabinets of 1906 and 1907.

TO PREPARE DEMANDS.

VIENNA, Nov. 1.—Negotiations are in progress between representatives of Bulgaria, Servia, Montenegro and Greece with a view to reaching an agreement in regard to their demands on Turkey at the conclusion of hostilities, according to the Neue Freie Presse.

THIRD CONSCRIPT LEVIED.

BELGRADE, Nov. 1.—A third levy of conscripts has been ordered by the Servian war office. The men, as soon as they are equipped, will be dispatched to the territory occupied by the Servians in Macedonia, where they will act as a reserve.

The strength of the Servian armies has astonished the inhabitants of the conquered country, and particularly the Musselman Arnauts. These are now abandoning the Turks, and taking the oath of allegiance to King Peter of Servia. Many of them have given up their arms and at the same time disclosed the names of the chief supporters of the Turks and of the authors of massacres of Christians. The villages occupied by the Servians have been grouped into districts and placed under the Servian governors.

START FOR PARIS.

LONDON, Nov. 1.—The Vienna correspondent of the Daily Chronicle sends the following:

"The Servian foreign minister and the Greek premier, who brought about the Balkan alliance, started for Paris today, it is supposed to negotiate with Premier Poincare.

"It is understood the Bulgarian army in following up its successes will advance on Constantinople. The Balkan allies will not accept an armistice, but are willing to negotiate peace direct with Turkey."

The Austrian cabinet is considering the French proposal for mediation by the powers, according to a Vienna dispatch to the Daily Mail. There is a feeling of great anxiety at Vienna, as it is believed Europe's task, confronted by four victorious armies on Turkish soil, is an extremely dangerous one. Austria-Hungary has made preparations for every eventuality and is ready to deliver a blow in any direction.

NAZIM PASHA TAKEN.

LONDON, Nov. 1.—A dispatch from Sofia states that Nazim Pasha, Turkish minister of war and commander-in-chief of the Turkish army, was captured late yesterday by Bulgarians following the Turkish defeat at Lule Burgas.

MAY SUE FOR PEACE.

CONSTANTINOPLE, Nov. 1.—Constantinople is believed to be at the mercy of the victorious Bulgarian army, and a council, sitting at the Porte, is discussing the advisability of suing for peace.

Prosecutor Warned Against Four Men

NEW YORK, Nov. 1.—Rumors of a plot to assassinate District Attorney Whitman through the medium of thugs from Chicago's underworld, found basis today when it became known that Whitman received the following telegram last night:

"Look out for four men coming on Chicago train 4 p m. Saturday."

Whitman had previously received a letter warning him that a plot against his life was on foot because of his prosecution of ex-Police Lieutenant Becker.

Germany Denies It Is Seeking Coaling Place

BERLIN, Nov. 1.—The German foreign office today denied the report from Puenta Arenas, Chile, that the Bremen is engaged in exploring and surveying in the Magellan straits with a view to the acquisition by Germany of a coaling place.

SWEDISH CHURCH CONFERENCE

BERKELEY, Nov 1.—The semi-annual conference of the Swedish Free Church of California is being held in the church at 1918 Blake street with meetings open to the public every night Next Sunday's meetings are to be held at 11 a. m., 3 30 and 7.30 p. m.

"Let Kellers Clothe You"

Suits and Overcoats that will please discriminating men

A superb collection of everything that's correct in Suits and Overcoats is the result of our efforts to provide for the Fall and Winter clothing trade. For excellence of fabrics, styles and varieties our assortment has no superiors.

The best makers in America produce the clothes we sell and every suit and overcoat that leaves this store is guaranteed to give the maximum of satisfaction. For your insurance of clothes service you will find it a good policy to "Let Kellers Clothe You."

Suits and Overcoats $15 to $40

M. J. KELLER Co.

Washington Street Between 13th and 14th

ACCUSED BOX CAR THIEVES PLEAD GUILTY

Louis Anderson and John Williams stole condensed milk from Southern Pacific box cars at the foot of Broadway and sold it in Chinatown, spending the proceeds for liquor. They were arrested by Special Officer D. J. O'Connell and in the meantime Captain Whiteside of the garbage scow, who was one of the witnesses, fell overboard and was drowned in the estuary. However, the two defendants pleaded guilty to the offense today before Superior Judge Ellsworth and they will be sentenced Tuesday. Both had previously entered pleas of not guilty.

JOHNSON'S "CAFE DE CHAMPION" IS CLOSED

CHICAGO, Nov 1.—City Collector Cohen today notified the police that the saloon connected with Jack Johnson's "Cafe de Champoin" should be closed as no license had been issued for the establishment to take the place of the one which expires last midnight

HAD TOO MANY.

George R. Permein discovered eight years after his marriage in Reno in 1904 that his wife had never obtained a divorce from her first husband, according to his complaint in a divorce against Florence E. Permein.

MAN'S BODY TO LIE IN STATE

Flags on Postoffice to Fly at Half Mast for 30 Days.

(Continued From Page 1)

church, which Mr. Sherman attended, will conduct private services at the Sherman home.

The chamber of commerce has requested that there be a general suspension of business in the city from 1 to 4 o'clock tomorrow afternoon. Among the messages of condolence received by Mrs. Sherman was one today from Prince Tokugawa, president of the House of Peers in Japan The Prince visited the United States in 1910.

FLAGS AT HALF-MAST.

WASHINGTON, Nov. 1.—Postmaster-General Hitchcock today issued an order that all flags on postoffice buildings throughout the United States be at half-mast for thirty days, beginning November 2.

THIS SUIT WITH London Tweed Hat

YOU

would certainly realize the values of these suits if you would call and have our salesmen show them.

WE

would consider it a pleasure for to have you call and realize for yourself the values of these suits.

SUITS

that have a merit. Made up in FULL BOX-BACK COATS and trousers to suit you, coming in browns, blues and grays. Fancy and heavy wale cheviots.
NOTE—All fabrics cold-water shrunk, thus preventing them losing their shape.

$15.00 FOR BOTH

SEE WINDOW DISPLAY

The Hub

11TH AND BROADWAY

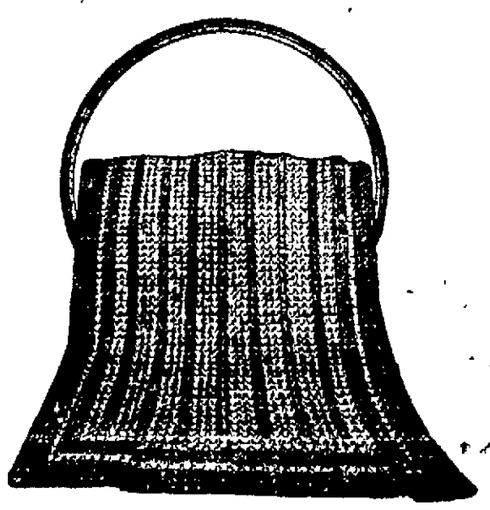

Salisbury Blanket

If you could see this blanket, you would not have to be told how useful it is. It is so soft and full and inviting that it makes you feel warm just to look at it. Worked out in the deep rich shades of red or brown or olive, it will brighten up your whole room. Mail the coupon below for complete directions. You will find them very simple. The Salisbury Blanket is made of **Fleisher's Germantown Zephyr, 4-fold,** one of the fifteen

FLEISHER YARNS

These yarns are spun to bring out all the soft, lustrous beauty of the choice wools used—all the strength, too. So your garment will not only please you by its appearance, but will give good, long service. Always insist on the *Fleisher* Yarns. Look for trademark on every skein.

Knitting Worsted
Dresden Saxony
Spanish Worsted
Shetland Floss
Germantown Zephyr (4- and 8-fold)
Eiderdown Wool

FLEISHER'S

Superior Ice Wool
Shetland Zephyr
Spirel Yarn
Female Shetland
Highland Wool
Cashmere Yarn
Angora Wool
Golf Yarn

Mail this Coupon to S. B. & B. W. FLEISHER, Philadelphia

Name _____ City _____

Street _____ State _____

To Save $1.50 to $3.00 the Pair on Men's or Women's

Fine Shoes

Take Elevator to Second Floor, Bacon Building Where You Can Buy Best

$4 to $5.50 Shoes at . . $2.50 pr

We do this by selling the sample lines and surplus stocks of America's best shoe manufacturers in low rent, upstairs Shoe Parlors.

Shoes for Women

Lace, button and blucher shoes in tan, Russian calf, gunmetal, patent coltskin, vici kid and velvets, and gunmetal boots with pepper and salt tops—$2.25 pair.

Shoes for Men

The latest models of lace, button and blucher shoes in gunmetal, patent coltskin, box calf and vici—$2.50 pair.

Custom Specials at $2.95 pr

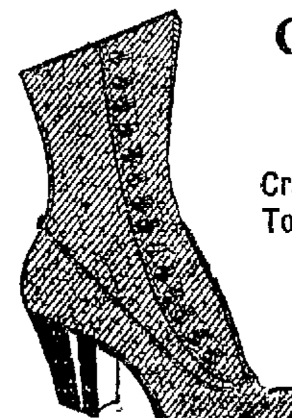

Women's Black Cravenette "Hi-Toe" Button Boots,

Just as Pictured

$2.95 pr

Latest New York craze—regular price $5 here for but $2.95.

Men's Winter Tan Shoes

Leather lined and double soles and heels—also in gunmetal and vici, $5.50 and $6 values $2.95

Women's Buckskin Boots

Brown or gray—the new models that street-floor stores get $6 and $7 for—here for but $2.95

LEWIS SAMPLE SHOE CO.

SECOND FLOOR BACON B'LD'G. ROOMS 92-93

WASHINGTON AND 12TH STS.—TAKE ELEVATOR

OPEN SATURDAY EVENINGS

STATE BANKS IN GOOD CONDITION

Superintendent Williams Surveys Year Just Past.

SAN FRANCISCO, Nov 1.—Superintendent of Banks Williams, in his third annual report to Governor Johnson, which he has just completed draws a picture of healthy banking conditions in California, a situation which he says, indicates a statewide advancement in trade and commerce and something that can readily be accepted as a correct pulse of healthy social and industrial life.

The document is a survey of banking in California for the fiscal year ending June 30, 1912 During that period Williams had under his jurisdiction 455 banks The aggregate of individual deposits on June 30 was $533 951,777 These figures show the increase of $51,756-521 38 over June 30 1911 The deposits belong to 1,073 774 persons, a remarkable percentage of the total population and one showing the thrift abroad in this commonwealth

The total deposits and increase during the year can be set forth in this way

Commercial, $129,115,354, increase, $8,-718,692

Savings $400 765,237, increase, $42 513-595

Trust, $3,070 584 increase $524 233

Depositors are classified as follows

Savings 737,519

Commercial, 278,624

Trust, 231

Besides an increase in deposits the banks showed the following increases over the year before

Assets, $58,140 340

Loans and discounts, $37,569,793.

Cash in bank $2 460 867

Capital, $2 011,847

Surplus, $3 478 274

Undivided profits, $540 096

COMPARATIVE STATEMENTS.

The general financial status of the banks for 1911-12, as compared with the year before, is as follows

	1910-1911.	1911-1912.
Assets	$809 338 170 15	$868 908,510 30
Loans & discounts	379 084 485 20	416 634,278 72
Cash in banks	21,738 168 40	24 199 035 46
Capital	58 683,847 55	60 675 105 32
Surplus	23 836 387 74	26 415 612 40
Undivided profits	14 218 605 14	14 758 701 78
Individ'l deposits	481,196 255 62	532 951,777 00

Williams says no bank under state jurisdiction met with disaster during the last fiscal year. On July 23, 1912, however, he took charge of the affairs of the Bank of Modoc County for the purpose of liquidation because its officers showed no disposition to obey the banking laws

Much of the report is taken up with an account and an analysis of the violations of the law by certain banks and recommendations for new legislation to improve the present act.

Williams says many of the infractions of the law have their source in illegal burdens which were assumed by the banks before the present bank act became operative For violations of comparatively minor provisions of the law he advocates fines instead of prosecutions for misdemeanor. For major offenses, which jeopardizes the stability of institutions, the penalties should be in the category of felonies

He lays emphasis on illegal loans advanced by institutions to their directors and to corporations in which they are interested. Excessive loans are also noticed and illegal advertisements of the character of capital stock The violations he speaks of he says do not apply to the generality of the banks of California

Attention is given to national banks which are acting as depositaries for the funds of state banks, and to national banks that seek to accept funds in a savings department by advertising that they are in that business In the former case, they must observe the requirements of the state law, in the latter, he contends, they are acting in the wrong

Heeseman's

INC.

This Store Is the Home of Hart Schaffner & Marx Clothes

STRAW VOTES or a complete ballot will produce the same results in the selection of a popular choice of Men's and Young Men's Clothing, for the

Hart Schaffner & Marx

line has no rivalry of sufficient importance to split the ticket.

The man who is not familiar with the name of this famous brand of ready-to-wear clothing must be a hermit indeed—he who is unacquainted with its merits is merely unfortunate.

We have just the garments to fit you properly and becomingly. We can say this with no prior knowledge of your stature and physique, for we have a model for every man.

Hart Schaffner & Marx Suits and Overcoats, $20 to $40

FALL SUITS are shown with the ever popular box back coats and peg top trousers, or in moderated versions of the English type, with snug fitting coats having long rolling lapels, high cut vests and narrow trousers.

Fabrics for winter wear are all of the rough type of woolens, cleverly conceived, imported effects prevailing in browns and grays at the respective prices.

FALL OVERCOATS are new in more respects than one, for several departures from the shapeless, full length models are shown. Belted effects aid the semi-fitted lines to appear to best advantage, while a big improvement in fit and comfort has been accomplished with the introduction of our **"Up or Down" Collar.**

Rough materials are shown in a variety of fabrics, grays predominating as the most popular color.

WASHINGTON AND 13TH OAKLAND

SHIP CARPENTER FALLS INTO BAY AND DROWNS

SAN FRANCISCO, Nov 1.—While walking along the gang plank on the darkness early this morning, Jean Thomas, carpenter on the schooner Anne De Bretagne, fell into the bay and was drowned The vessel is lying at the Howard street wharf and the watch or deck heard Thomas' cry as he plunged into the water. An effort was made to rescue him, but without success and grappling irons failed to bring up the body. He was 37 years old and a native of France.

Ridgways TEA

Gold Medal London, 1911

Largest Sale HIGH-GRADE Tea in World

"Capital Household" is the finest quality and most economical at the price—50c. a pound. Pounds—Halves—Quarters. Sealed air-tight packets.

All High-Class Grocers

Order Trial Package TO-DAY!

HAAS BROTHERS DISTRIBUTORS.

MURDER CAUSES HOTEL TO CLOSE

Metropole, From Which Rosenthal Stepped to Death, in Creditors' Hands.

NEW YORK, Nov 1—At noon the Hotel Metropole, from which Herman Rosenthal stepped to be shot to death last July was closed George Considine, who has been running the house in the interest of his creditors, says the closing is directly due to the murder. Too much notoriety, he declares, has driven away patronage

RUBBER MEN WILL MEET TIRE MEN ON BALL FIELD

There should be plenty of fun at Grove street ball park tomorrow afternoon when the Diamond Rubber company ball team goes up against the stars from the United States Tire company.

Last April the two teams met and the Diamond boys won by a score of 14 to 4 and ever since then have been mighty chesty The tire men say that after tomorrow those rubber boys will be stretching their legs for a place to hide and that the defeat will be wiped out.

To all of this the Diamond boys laugh, which means some fun tomorrow

BLOW FROM CUE CAUSES DEATH

Young Clerk Injured in Billiard Parlor Succumbs at Hospital.

SAN FRANCISCO, Nov. 1.—George Stehlin, a young clerk residing at 3678 Seventeenth street, who was struck on the head with a billiard cue in the pool parlors at Sixteenth and Capp streets on Wednesday night, succumbed to his injuries at the Central Emergency hospital at 4 a. m. today. William Livesay, who was taken into custody by the police and lodged in detinue at the city prison, will probably be charged with murder, following the coroner's inquest. Livesay is employed in the place, and declares that Stehlin raised a disturbance and refused to be quieted On his continuing the disturbance it is claimed that Livesay struck him on the head with the cue, causing a fractured skull. An operatoin by the physicians at the hospital failed to save his life.

U. S. POSTOFFICES CLOSE TOMORROW

Department Will Pay Tribute to the Memory of Vice-President.

WASHINGTON, Nov 1—Postmaster-General Hitchcock authorized today postmasters throughout the country to close postoffices tomorrow on account of Vice-President Sherman's funeral.

Hitchcock construed the President's proclamation closing executive offices as extending to postoffices throughout the nation Postmasters have been authorized to use their discretion in closing offices as far as public business will permit.

The Supreme court has delegated Associate Justices Hughes and Pitney to represent the court at the funeral The treasury department also notified all custom houses to close tomorrow.

HOTEL MANAGER IS LA GRIPPE VICTIM

Henry Barker manager of the Key Route inn, is confined to his apartments at the hostelry with an attack of la grippe and lung trouble. Since returning from his vacation at Byron Springs last August Barker has been ailing.

S. & G. GUMP COMPANY

Nothing adds more to the attractiveness of the home than a beautiful Dinner Set. Our stock of over seventy patterns offers suggestions suitable for every one's needs. Whether the pattern be moderate priced or expensive, the same care has been used in the selection.

Ahrenfeldt Limoges China

White and Gold Band

Sets for 6 persons . $49.55

Sets for 12 persons . $83.95

Haviland & Co.

Ivory Border with floral decoration.

Sets for 6 persons . $53.75

Sets for 12 persons . $76.50

Austrian China

Black and Gold Band with coin gold handles.

Sets for 6 persons . $26.65

Sets for 12 persons . $44.00

Austrian China

Green and rose scroll border.

Sets for 6 persons . $17.20

Sets for 12 persons . $28.75

Dinnerware should be purchased only in open stock patterns, as you may have a single plate or an entire set, and breakage may be replaced at any time.

Correspondence invited from out-of-town residents.

A further advantage: Free delivery within 100 miles.

246-268 Post St.

Between Stockton and Grant Avenue.

SAN FRANCISCO.

J. A. BRITTON TO ATTEND CONGRESS

Manager of Pacific Electric Company to Take Part in Conference.

SAN FRANCISCO, Nov 1—John A. Britton, vice-president and general manager of the Pacific Gas and Electric company, will leave for the east Sunday to attend the conference of State and national authorities on water power lands conservation at Washington, November 15 At this conference, which will be presided over by Secretary of the Interior Fisher, State and national legislation looking toward the conservation of water power lands will be whipped into shape.

Britton will spend several days at Chicago and New York and deliver an illustrated lecture at both cities on San Francisco, the State, electric power development, the work under way by his own company, and the exposition of 1915 He will take with him the lantern slides shown at his public address in an Oakland theater. All the New York and Chicago power officials, bond house men and others interested directly or indirectly in western power development will be present at the lectures, which will be held in a large hall.

Britton intends to show pictures of San Francisco before the fire of 1906 and then flash on the screen views of the city after and before the fire destroyed it. This will be done to convince the east that the quake did little damage and to show investors that they need fear no catastrophe even should another quake of like dimensions occur

OAKLAND MAN KILLED BY ELECTRIC TRAIN

Attempting to avoid a switch engine on the Seventh street line near Fourteenth avenue last night, W. P. Wanburg, an electrical worker, was run down by a Southern Pacific electric train and fatally injured. Wanburg died while being removed to the receiving hospital. Wanburg was 40 years of age. It is believed that he had relatives in Portland. An inquest will be held.

$9,000,000 INHERITANCE TAXES ARE COLLECTED

SACRAMENTO, Nov 1.—California has collected inheritance taxes from estates approximating $9,000,000 since May 17, 1911. One hundred and ten thousand dollars was paid into the controller's office during the month of October.

A Chance to Get a Piano Free

We have no room for our Piano stock—they are in the way of the carpenters who are altering and repairing our new store and are liable to get damaged.

We would rather have them in good homes where we know they will be taken good care of, so we have decided to make the following offer:

We will place a Piano in the home of any reliable party and allow them to use it free of charge. All we ask is that they take good care of it.

Hauschildt Music Co.

NEW LOCATION.

424 13th Street

MAKE PLANS TO ATTEND FUNERAL

Taft and Congressional Committee to Reach Utica on Same Train.

WASHINGTON, Nov. 1—Plans for President Taft's trip to Utica to attend the Sherman funeral were begun today so that the President and the entire Congressional committee will reach Sherman's home city on the same train, at 1:30 Saturday afternoon The President will leave Washington this afternoon and spend the night at the home of his brother, Henry W. Taft, in New York. His car will be attached to the Congressional special, leaving Grand Central station about 8 30 tomorrow morning Returning from Utica, the President will reach New York Saturday night and spend the night and Sunday there. He will leave New York at 6 o'clock Sunday night for Cincinnati, going by way of Buffalo and Cleveland.

PROHIBITION RALLY.

Instructor J. G. Iliff of the history department of the University of California will speak at the prohibition rally at Maple hall tomorrow evening. A band of fifteen pieces will enliven the occasion.

Loss of Power

and vital force follow loss of flesh or emaciation. These come from impoverished blood.

Dr. Pierce's Golden Medical Discovery

enlivens a torpid liver—enriches the blood—stops the waste of strength and tissue and builds up healthy flesh—to the proper body weight. As an appetizing, restorative tonic, it sets to work all the processes of digestion and nutrition, rouses every organ into natural action, and brings back health and strength.

Can anything else be "just as good" to take?

Jackson's 4 Saturday specials—close-outs

Real China Cups and Saucers.

Dainty things, pretty shape, medium weight, neat pattern, pleasing decoration. Not many of these.

To close out. No telephone orders. No delivery.

10c each, 60c set

Bread boxes

About 50 of these to be sold. They measure inside 13½x9½ inches and 8¼ inches deep, have handles on each end and . . . proof lid. To close out 40c

No telephone or C. O. D. orders. Delivery at our earliest convenience.

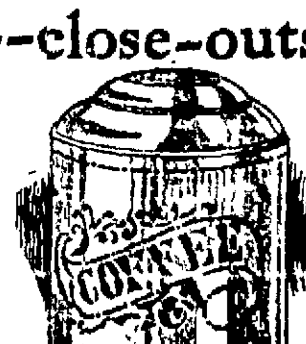

2-lb Coffee canisters

About 100 of these Slightly imperfect. To close out 5c

No telephone orders. No delivery.

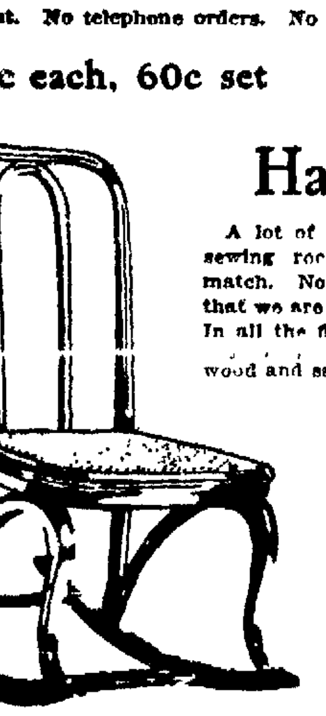

Half Price

A lot of fancy bedroom or sewing rockers and chairs to match. Not many of the kind, that we are anxious to close out In all the finishes, oak, mahogany . . . and wood and sash seats. Displayed on main floor. See them Saturday.

Note

You can have these Rockers charged or pay for them on our regular easy payment plan, and you will find exceptional values amongst them.

Wood, Air Tight.

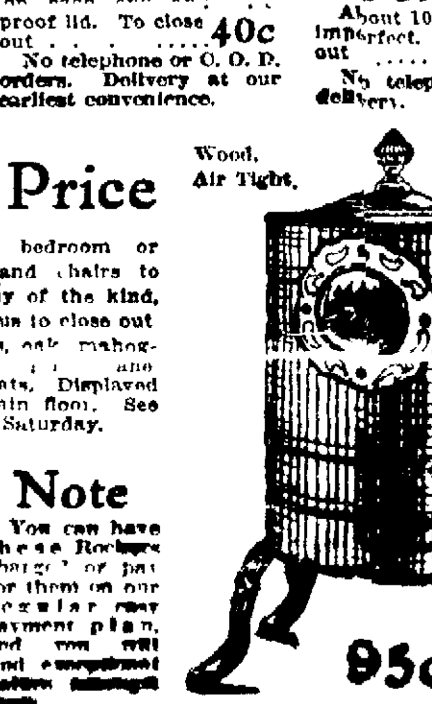

This price is without stove-pipe.

95c

Open till ten Saturday nights

Dignified Credit

JACKSON'S

The Gold Dust Twins' Philosophy

IF you have ever fumed and fussed, because of dirt and grime and rust, and said unto yourself, "Oh, dear! This household work will kill, I fear"—then it is time that you should find some other method far more kind.

The Easiest Way

Of all the woes a housewife bears, one always fills her day with cares The kitchen after-meal-time muss, is quite enough to make one fuss. What, with the pots and pails and pans, the knives and forks and plates and cans, no task of man, however grim, the half as mean is handed him.

Two little willing workers aim to enter in this household game: their job, the lessening of work, a task that neither of them shirk. With active little hands and brains they grab the irksome household reins, till soon each kettle, pot or dish, is just as bright as you could wish. And not until the chores are done, from sink to silver, sun to sun, could anything inspire the two, to drop the tasks they have to do.

Therefore, if you have never known, assistance such as we have shown, your troubles end, where joy begins. Now, Mrs. Drudge, the Gold Dust Twins! Henceforth, as dishes congregate, and dingy pots that cannot wait; when cutlery, in sad array, awaits you at the close of day—"Cheer Up!" Forget the labor planned: You have two aids at your command.

The Gold Dust Twins

WE RENT NEW PIANOS

$3, $3.50 AND $4 PER MONTH

All Rent Paid Up to One Year to Apply Toward Purchase

BALDWIN PIANOS

VICTOR TALKING MACHINES
EASY MONTHLY INSTALLMENTS

FOX PIANO COMPANY
622 Fourteenth St., Oakland.

BERKELEY OFFICE: 2213 BANCROFT WAY

VOTERS SEEK RECALL OF SENATOR BLACK

SACRAMENTO, Nov. 1.—A petition containing the signatures of 1466 voters of the Twenty-eighth senatorial district, in Santa Clara county, asking for the recall of State Senator Black, accused of misuse of the funds of the Palo Alto Building & Loan Association, was filed yesterday with the secretary of state. The secretary of state requested the governor to immediately declare a special election in that district in order that Black's successor might be elected in time to take his seat when the state senate convenes January 6, 1913 Black's resignation as senator under the recall law is now impossible.

The Keynote of Health Is the Liver

Scientists have definitely learned that the Liver is one of the most important organs of the human system. It is the sieve which separates the good from the bad, the nutriment from the poison. Allow the Liver to become torpid or inactive, the poison is sent through the system and disease is the result. First you become bilious and constipated and later the consequences are most serious. Nobody can live as regular as a clock. In order to enjoy life we subject ourselves to dietary indiscretion. If the proper remedy is then used the trouble is quickly ended. A remedy which comes nearest to the heart of the people is a natural remedy. The natural remedy most widely used is Hunyadi Janos Water, the Natural Laxative. Its natural combination is wonderfully effective in Biliousness, Torpid Liver and Constipation — ½ tumblerful cleanses the Liver, flushes the intestines, purifies the system and is gentle, speedy and sure. Don't take substitutes; they are worthless imitations and may be harmful.—Adv.

White Cross
Painless Dentists.
22Kt. Gold Crowns $4.00
Plates That Fit.
7th and Broadway.
Over Osgood's Drug Store
Hours, 9 to 7. Sunday, 10 to 12.
Phone, Oak 9668.

COAST-TO-COAST RECORD IS MADE

Caliornian Walks Across Continent, 180 Miles Per Week.

NEW YORK, Nov. 1.—Traversing 4251 miles on foot, with an average of 180 miles a week, is the task accomplished by Harvey Thoren of Ukiah, Cal., who called on Mayor Gaynor at the city hall yesterday to present his credentials from the chief executive of San Francisco. James Rolph, Jr. Thoren, who is 35 years old, left Ukiah on March 13 last. He believes he has smashed all long walk records.

Thoren followed the northern route over the Rockies He carried two large bottles of water on his shoulders, besides a canteen After three days' rest in this city, Thoren will begin the return trip afoot, taking the southern route through New Orleans and Galveston.

He bears a letter from Mayor Rolph of San Francisco, and Mayor Gaynor gave him one to take back, in which he said: "Thoren intends to walk back. If I had time I would go with him. It would do me good. They knock me about pretty hard now and then, and some days I feel as though a good long walk would suit me—the farther away the better. But the next day I feel all right and content again."

BURLINGAME BONDS.

BURLINGAME, Nov. 1.—A movement for the acquisition of a municipal water plant for Burlingame inaugurated a year ago by Mayor G J McGregor, formerly chairman of the public utilities committee, came to a head today, when the question of issuing $175,000 in bonds was submitted to the voters. The present administration strongly favors the proposition for municipal ownership of water. A two-thirds vote is necessary for the issuance of the bonds.

FERRY COLLIDES WITH PILE RAFT

Passengers Badly Frightened When Accident Occurs Off Island.

The Key Route ferry boat San Francisco collided with a large pile raft while crossing the bay on the 6 30 o'clock trip last night and caused the many passengers on board to reach for life preservers.

The boat was bound from San Francisco to the Oakland pier, and when opposite Yerba Buena Island it crashed into the raft There was a loud report followed by a creaking noise, and the passengers rushed out on deck. In the water just in front of the bow of the San Francisco a long black object was seen and a number thought that the ferry boat had overturned another steamer in the collision

The clanging of bells and the stopping of the steamer caused those on Yerba Buena Island to think that something serious had occurred Orders at the naval training station were issued and the naval tug Vigilant was ordered to proceed to the scene Before the tug made clear of the wharf the San Francisco had backed away from the raft and was on its way to Oakland pier

It took the remainedr of the trip for the passengers to calm their fears and it was not until a number had reached their homes that they overcame their fright.

The only damage done to the San Francisco was the crushing of the forward propeller and the stoving in of the bow. The steamer remained on the run the balance of the night.

JOHNSON TO QUIT WINDY CITY SOON

Fighter Discovers Chicago Is Too Stormy for Real Comfort.

CHICAGO, Nov 1.—Jack Johnson, the negro pugilist, is about to leave Chicago. The withdrawal of his saloon license by the brewery which owned it was followed by the sale of Johnson's rights in the place to a former manager, according to Johnson, who said he got $25,000 for it.

It was announced that the negro is to leave Chicago November 30 for the purpose of fighting Sam McVey in Moscow, Russia. He is said to have received a certified check for $5000 and three round trips to Moscow from Richard Klegin of Paris, who says he represents a Russian syndicate.

Johnson's plan to leave Chicago may be interfered with by the federal authorities, the grand jury not having completed its inquisition into the negro's private life.

WOMEN CANNOT PRACTICE.

ROME, Nov. 1.—The Court of Appeals yesterday confirmed the decisions of the lower courts to the effect that women cannot practice law. The case was brought by Miss Labriola, a Socialist, who was the first woman lawyer in Italy and who has already pleaded with success in the courts.

Every Child Should Be Given This Tonic

When children have no appetite; when they are continually peevish and irritable; when they are restless in their sleep, it is almost a certain indication that their digestive organs are troubled with worms or other parasites. This is a very common ailment and easily remedied. Physicians will tell you that nearly every child is so troubled at some time, and, in fact, many adults suffer in the same way. Among adults this trouble is invariably referred to as indigestion, when in reality it is due to a small parasite which infests the intestinal tract.

For children, Jayne's Tonic Vermifuge is unsurpassed, as it is not only destructive to these parasites, but completely removes the nests in which their young are deposited. Seldom does it purge, and the improvement in the health of the child will be the first and best indication of the beneficial results of the medicine. Not only will the Vermifuge destroy all the parasites, but its wonderful tonic effects will restore the digestion which has been impaired.

For children, the addition of a little sugar will make it so palatable that they will take it readily. Millions of parents have praised it for more than eighty years. Insist on Jayne's; accept no other. Sold by druggists everywhere. Dr. D. Jayne & Son, Philadelphia, Pa.

BEAUTY LOSES HER FIGHT WITH DEATH

Mrs. Abbie Treadwell Georgesterff Dies of Tuberculosis.

SAN FRANCISCO, Nov. 1.—Mrs Abbie Treadwell Georgesterff, once "the most beautiful girl in Sonoma county," heroine of four romantic marriages, and over whom one California millionaire blew out his brains, was buried in this city yesterday in Cypress Lawn cemetery. She died at her home in Pasadena.

The losing battle with tuberculosis closed a career which for romance seldom has been equaled

Abbie Nay, as she was first known, was the only daughter of L G Nay of Petaluma. She was given every advantage by her parents

Before she had reached her twenties she was known as the most beautiful girl in Sonoma county, and her fame had spread throughout the state. She was of a striking blonde type

While a student at the San Jose Conservatory of Music, Abbie Nay met Professor Leon Driver The savant fell desperately in love with her. Before she was out of her teens he had gained her promise of marriage. The wedding took place in Petaluma.

Two children, Maude and Erick, were born to the couple After several years they were divorced and she returned to Petaluma.

Under the spell of her beauty young James Treadwell, who had inherited the Treadwell millions, was the next to succumb Before a year had elapsed after her divorce from Driver the impetuous young millionaire had induced her to cross the Nevada border with him and they were married in Reno

Treadwell was insanely jealous of his pretty wife. Once when they were traveling in the southern part of the state he made an attempt upon her life. Failing in this, he told her that she was too good for him, bade her good-bye and shot himself. It was then found that Treadwell had bequeathed to his bride and her children his entire estate.

ALONE IN WORLD.

Still young, still beautiful and possessed of almost unlimited means, Mrs. Treadwell suddenly found herself alone in the world. She returned to Sonoma county.

Dr. W. C. Hall, a Petaluma dentist, who had been madly in love with the Sonoma beauty in their school days, was pursuing the even tenor of his ways When the young widow returned to her childhood home his love for her flamed again. After a brief courtship they were married at Los Angeles in 1904.

They lived together only a few months when a quarrel arose, and they determined to separate. Dr Hall brought the complaint. Glad to escape from a matrimonial bondage which was distasteful to her, Mrs. Hall allowed the case to go by default, and at the age of 29 found herself again independently rich and alone.

Mrs. Treadwell-Hall, as she then preferred to be known, took her two children to New York, where they studied French and she resumed her musical education. She was still the possessor of the title "the most beautiful girl in Sonoma county."

A year ago, happy with her children, and with the best part of her life apparently still before her, Mrs. Abbie Montrose Nay-Driver-Treadwell-Hall, as she might have been known, went to Arizona to fight against the white plague which was beginning to fasten upon her.

There she met Georgesterff, whom she wedded six months ago, completing the last chapter of the novel of romance which her brief life had been enacting.

While ill Mrs. Georgesterff traveled extensively. Recently her husband erected a mansion for her at Pasadena. He was at her bedside when she died last Tuesday.

Mrs. Nay, knowing that the end was near, cared for her daughter during her illness. To her friends and admirers throughout the west the death of "the most beautiful girl of Sonoma county" will come as sad news.

BRADY EXPOSES TRICKS OF TRADE

Declares the Plays of Modern Times Are Staged, Not Written.

NEW YORK, Nov. 1. — William A. Brady, the theatrical manager, was a star witness in the supreme court yesterday at the trial of the suit brought by Mrs. Edith Ellis Furness to collect $10,000 from the Shuberts for collaborating with Mrs. Rida Johnson Young in writing the play "The Lottery Man." Mrs. Furness was engaged by the Shuberts as stage director, but the defendants deny that they engaged her to collaborate in the playwriting.

Asked to explain just what playwriting was, Brady said: "Playwriting is the construction of the plot of a play and the writing of a clever dialogue. The success may depend on a word, a gesture."

Brady declared that in his opinion the work done by Mrs. Furness, with one exception, was the work of a stage director and not a playwright. The theatrical producer was asked if one scene in the play had not been taken bodily from some other play.

"Yes," was the reply; "it is the custom of stage directors to steal from any old play you like in order to get a successful production."

On cross-examination Brady was asked if in his stage direction he stole parts of plays to make his productions a success.

"I subscribe to the customs of the profession," was the answer.

"To stealing?" asked the lawyer for the plaintiff.

"In that sense, yes," was the answer.

"I produced 'Baby Mine,'" said Brady "and many brains and hands had a hand in it. Stage directors, actresses and actors all participated. But I would not call it playwriting. I am a stage director and I imagine that I might write a play, but I don't call myself a playwright.

"An author may not appreciate the value of a situation or may be lacking in a sense of humor. Then the necessary lines have to be supplied Again [illegible] lines. For instance, if you give Sam Bernard three lines he'll make them 30, Eddie Foy will make three lines into 10 and Louis Mann will make five lines 50. That's padding, not playwriting."

UNIQUE GOLDEN WEDDING.

PALO ALTO, Nov. 1—An unique golden wedding was celebrated in Palo Alto last night when nearly 100 members of the Eastern Star gathered at the Masonic Temple in honor of their fellow members. Mr and Mrs. Edward Weck. Each woman presented Mrs Weck with a golden chrysanthemum Vocal solos were given by Miss Allene Mosher H Jeffries, A. Smith and a recitation was given by Milton Roller The program ended when a gold Eastern Star pin was presented to Mrs Weck and a jeweled Knight Templar button to her husband

OVERSTOCKED

Opportunities Were Never So Great as Now at This Sale

Our high-grade stock, comprising the choicest products of the country's best manufacturers—in great variety of newest styles and most desirable materials and colors—offers the inducement of

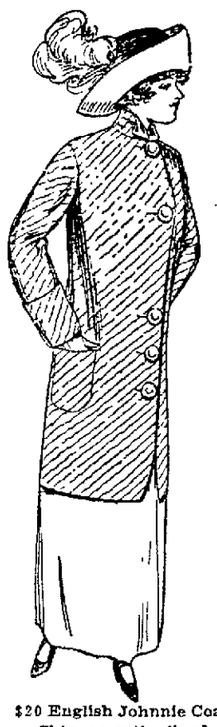

$20 English Johnnie Coat, Skinner satin lined.
$13.95
A Saving of One-third.

A SAVING OF FULLY ONE-THIRD

LONG COATS

UNDERPRICED

$9.75 to $50.00

Coat Weather Is Just Commencing
Don't Overlook the Opportunity

PLAIN TAILORED COATS
FANCY TRIMMED COATS
JOHNNIE COATS
BROADCLOTH COATS
HEAVY SERGE COATS
ENGLISH CHEVIOT COATS
PLUSH COATS
VELOUR COATS
SATIN DUCHESS COATS
SCOTCH TWEED COATS
TWO-TONE ROUGH EFFECT COATS
CARACUL COATS

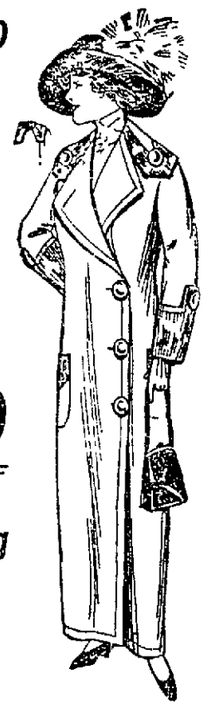

$15 Novelty Zibeline Coat, as illustrated,
$9.75
A Saving of One-third.

Girls' Coats
Caraculs
Plushes
Velours
Corduroys
$3.95 to $15

Girls' Coats
Winter Serges
Scotch Tweeds
English Boucles
Nobby Mixtures
$3.95 to $12.50

Toggery CLOAK & SUIT HOUSE

568-572 Fourteenth Street, bet. Clay and Jefferson

HALLOWE'EN LANTERN CAUSE OF CHURCH FIRE

COLTON, Cal., Nov. 1.—The Jewell Methodist church of this city was destroyed by fire at an early hour this morning. While the cause could not be positively determined it was believed that the fire might have broken out from Jack O'Lanterns used in a Hallowe'en party held in the structure last night. The loss is estimated at $15,000.

McCARREN WAS BANKRUPT.

NEW YORK, Nov. 1.—The late Senator Patrick H. McCarren, during the latter years of his life a power in politics and generally reputed to be worth several million dollars, died owing almost a half million dollars, according to a statement filed with Surrogate Ketcham in Brooklyn yesterday. The statement filed last night showed that he owed exactly $350,000 with less than $129,000 assets. Of this sum he owed Anthony N. Brady, the contractor, $34,000 and James B. Haggin, the multimillionaire horseman, $24,000.

"Fifty Years Ago, When Golden Wedding Rye Was Young"

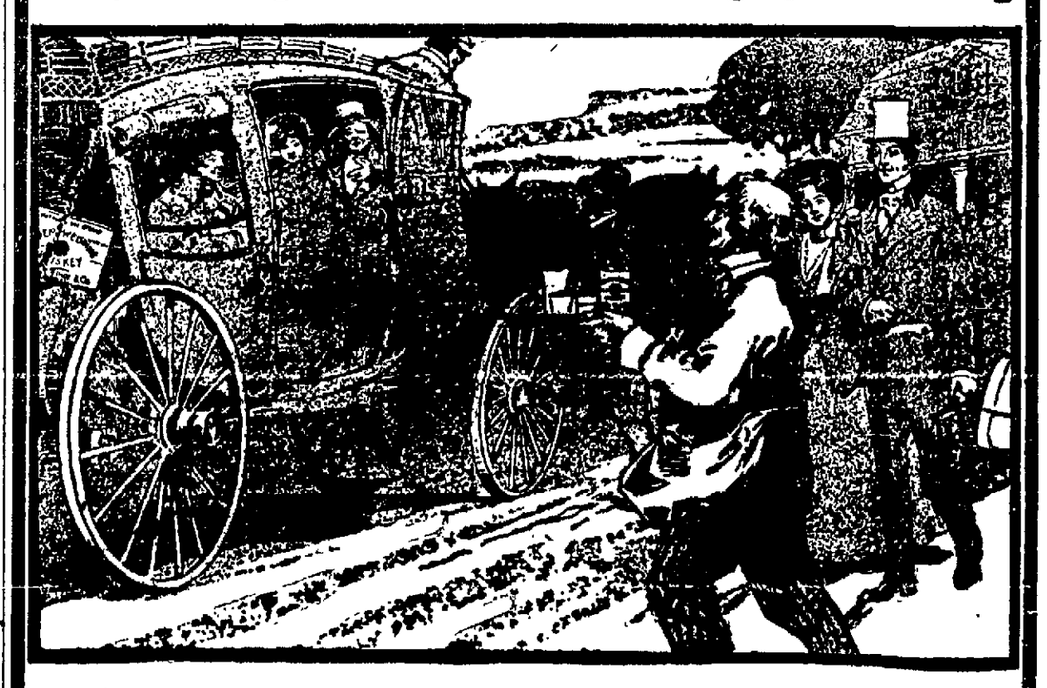

YOU get the Mellowness, Mildness and Flavor.
You get the Glow, without undesirable after-effects.
That's why you say, "Now, *that's* the whiskey I've always been looking for," when you drink

Finch's Golden Wedding Bottled in Bond

It is straight Whiskey, but it is more that that.

It is distilled only from the finest specially selected Rye and Barley Malt.

The process is worked out with the utmost science.

The formula and manufacture of this famous old whiskey belong to Golden Wedding alone.

Then, when it is aged and matured in wood under government supervision, it comes to you.

No other whiskey can approach it.

Try Golden Wedding and know real satisfaction.

"Made Differently"

Est. 1888

Greatest Hat Sale

of the Season—The Entire Trimmed Hat Stock of a Big San Francisco Wholesale House to Be Closed Out at About Half Price

The manufacturers' season is on the wane. Ours is at its height. So we eagerly jumped at the chance to buy this big and splendid stock. The hats are all so beautiful that you would be glad to buy them at regular prices. At the prices we have marked them for this sale they ought to create a tremendous sensation.

Just Think—About Half Price for This Season's Smartest Hats—or Two Beautiful Hats for the Usual Price of One

Sale starts just as soon as the store opens in the morning. Come early if you want to escape the crush.

$ 4.00 to $ 5.00 Tailored Hats $1.98
$ 5.00 to $ 7.50 Tailored Hats $3.48
$ 7.50 to $10.00 Tailored Hats $4.98
$ 7.50 to $10.00 Dress Hats $4.98
$10.00 to $15.00 Dress Hats $7.48
$15.00 to $20.00 Dress Hats $9.98
$15.00 to $20.00 Plume Hats $9.98

$2.50 and $3 Felt Hats ON SALE AT..... **98c**

Plume Sale

$6.00	French	Plumes	$2.98
$6.50	French	Plumes	$3.98
$7.50	French	Plumes	$4.48
$10.00	French	Plumes	$6.98
$15.00	French	Plumes	$9.98
$9.50	Willow	Plumes	$4.98
$10.00	Willow	Plumes	$6.98
$15.00	Willow	Plumes	$8.98
$15.00	Willow	Plumes	$8.98
$27.50	Willow	Plumes	$19.50

J's
Millinery Supply House
527 12th Street
Bet. Clay and Washington.

Agents Pictorial Review Patterns

ENCAMPMENT HAS JINKS AND SMOKER

Short Boxing Bouts and Program Are Features of Evening.

Golden Rule Encampment, I. O. O. F., held a jinks and smoker last night in this organization's headquarters at Eleventh and Franklin streets. The affair was a big success and resulted in the bringing out of a large gathering.

An interesting program featured the evening's entertainment. An overture by St. Mary's orchestra opened proceedings. This was followed by an address by Brother Ensign. V. Felming contributed a song which was enthusiastically received. A violin solo by P. O'Connor also received a big share of applause. The Danish Singing society contributed two songs to the program which were heartily applauded. A trombone solo by L. Brusher, a rope tying exhibition by S. Ross and a novelty club juggling act by Ben Durning also added luster to the entertainment.

Four short boxing bouts featured the proceedings. Sauza and Sales furnished three rounds of interesting glove work. They were followed by Anderson and Klackner, who went three fast rounds. These four men were all members of the Oakland club. The other two bouts were participated in by St. Mary's College lads. McGuire and Remmer tripped about for three rounds and Sweeney and Haskins finished the program with three smashing rounds of exciting boxing. Because of the success which attended last night's affair the club will make arrangements for more frequent gatherings of this kind.

FORTY STANFORD SENIORS NEAR END

Students to Leave Palo Alto Institution at Christmas Time.

STANFORD UNIVERSITY, Nov. 1.—Forty Stanford seniors are candidates to receive their diplomas of graduation at the end of the present semester. A large percentage of this number is registered from San Francisco and the immediate surrounding country.

The provisional list of mid-year graduates, as given out by Assistant Registrar J. E. McDowell, is as follows:

Greek—Mabel Adelia Brekke of Los Altos.

German—Ellison Wilhelmina Bodley of Palo Alto, Gertrude Dunipace of Morgan Hill, Fanny Elizabeth Putcamp of Oakley.

Romanic languages — Helen Elizabeth Beharrell of San Diego.

English—Eleanor Frances Burkham of San Francisco, Gordon Gassaway of Los Angeles, Marjorie Montagu of Chicago.

Education—Harrison Morton Lake of San Francisco.

History—Walter Everett Barnard of Worcester, Mass.; Ruth Melissa Crippen of San Diego, Madge Rose Kemp of Sausalito, Sheda Lowman of Los Angeles, Chetanna Nesbit of Vallejo, Belle Rankin of Petaluma, William Eugene Talboy of Palo Alto, Alice Caroline Weyse of Los Angeles.

Economic—Raymond Richard Halla of Santa Barbara, Sidney Johnson of Marshalltown, Iowa, Stanley Carmichael Kennedy of Honolulu, H. I.; Mabel Newcomer of Palo Alto, James Carl Thomas of Las Vegas, Nevada.

Pre-legal—Roscoe Wadsworth Griffin of Vallejo, Paul Phillip Ward of San Diego.

Mathematics—Ralph Mathews Noble of Galesburg, Illinois.

Chemistry—Edward Reginald Harding of San Bernardino, Paul Mark Levy of San Francisco, Zeno Ostenberg of San Jose.

Physiology—Karl Ludwig Schaupp of Santa Rosa.

Geology and mining—Carl Hugh Beal of Palo Alto, William Conrad Gehrmann of Chicago, Bernard Harold Lasky of San Francisco, Harvey W. Parmalee of Santa Barbara.

Civil engineering—Robert Patchin Miller of Los Angeles.

Mechanical engineering—Clarence P. Campbell of Los Angeles, Augustus Mudge Sanborn of Redlands.

Electrical engineering—Clarence Cannon Argabrite of Ventura, Gustav Wade of Naples.

SIMONDS HONORED ON THE EVE OF HIS LEAVING FOR EAST

W. D. SIMONDS JR.
—Hartsook Photo.

On the eve of his departure for St. Louis to take up the position of advertising manager for the National Oats Company, William D. Simonds Jr. was tendered an informal lunch at the Forum today by a few of his closest friends and co-workers in the Oakland Advertising Association to wish him success in his new field of work. Simonds was the last president of this association and his tireless efofrts are responsible for the flourishing condition of the local organization.

The expression of those at the lunch was that the loss of Mr. Simonds' efforts in the local advertising association would be the gain of Oakland at large, as he is a strong booster for California, and Oakland particularly, and has promised to keep the name "My City—Oakland" busy in St. Louis and elsewhere.

Those present were Glenn Barnhardt, Emil Fritsch, Fred Hall, Irving Kahn, L. A. Hearin, W. F. D. Brown, Lee Bertillion, L. V. Hill, Raymond Newsom and T. B. Bridges.

MISS FINLEY TO BE BRIDE OF THOMAS

NEW YORK, Nov. 1.—Miss Elizabeth R. Finley, according to rumors, either is the bride of Edward R. Thomas or will be within a few days.

Miss Finley and her mother, Mrs. Henry H. Finley, left New York on Wednesday. They told acquaintances they were bound for Boston, Newport and Paris.

"When are you to be married to Mr. Thomas?" asked one of Miss Finley's fellow lodgers.

"Perhaps tomorrow," replied Miss Finley, who is an artist, 41 years old and of determined cast of countenance.

"But you must not tell any one. We may be married in Boston or Newport, but he does not want any gossip about it."

CONTINUE CASE OF CHINESE GIRLS

The cases of Helen Lau and Tom Oye, two Chinese girls whose custody is a matter of contention between their alleged relatives and Mrs. Carrie G. Davis, superintendent of the Methodist Oriental Home in San Francisco, were continued yesterday afternoon by Superior Judge Ogden. The court seeks additional information as to the circumstances of alleged slavery surrounding the cases.

H. C. CAPWELL CO.—CLAY, FOURTEENTH AND FIFTEENTH STREETS.—H. C. CAPWELL CO.

Busy Days—the Great New Capwell's Is Humming; Join the Crowds Tomorrow

Sale of $7.50 to $10.00 Trimmed Hats for $5

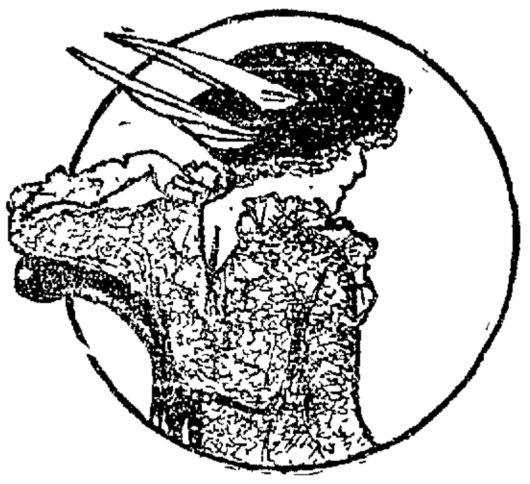

Tailored and Semi-Dress Hats

With Snap and Dash

We have 100 modishly trimmed Hats which we are going to place on sale tomorrow at this one price.

Hat values, seldom, if ever, seen so early in a season.

Turban and sailor styles, medium or large shapes of velour, velvet or scratch felts.

The model illustrated is entirely of velvet, even its long ears that are the keynote of its chic—others are trimmed with fancy feathers, ribbon and bright braids.

Women who want modish, inexpensive hats for every-day wear that have a look above their price will appreciate this offer, and school and college girls will surely like them.

New Arrivals in Boys' Winter Weight Wash Suits

The Suits many mothers have been waiting for. Dozens and dozens of them.

All white or white with blue belts and collars made of duck's repp or galateas.

Colors in galatea and duck. Made with military standing collar or Russian blouse effects. Good heavy weight for winter wear.

Prices $1.95 to $5.00.

New Plush Hats

A new shipment of natty little plush Hats Tyrolean shapes in white, brown and black. Prices $2.50 to $3.50.

Winter Overcoats

A superior line of Boys' Overcoats, the kind that combines quality with the greatest amount of style. Convertible or button to the neck collars, also high class novelty coats for the smaller chaps. Sizes 2½ to 16.

Prices range $3.95 to $15.00

BAT AND BALL GIVEN AWAY WITH EVERY WOOLEN SUIT OR OVERCOAT PURCHASE

Some More New Winter Coats Have Come

For Women and Misses

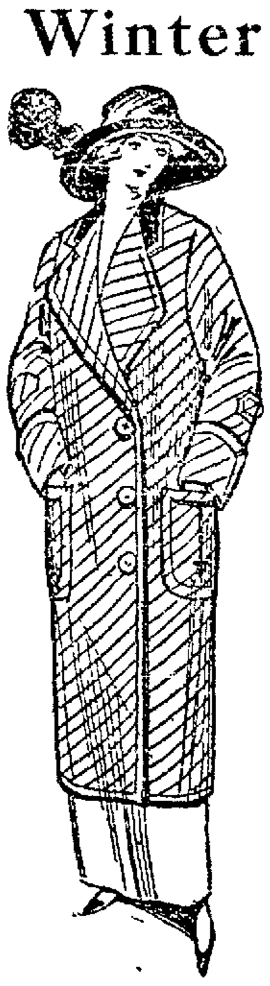

General utility Coats in stripes, mixtures and rich-looking black Broadcloth Coats with the added warmth of deep fur collars.

At $9.25 Warm and comfy coats of navy blue cheviot, made with strap back and big patch pockets. Straight, easy fitting styles. Wonderful values.

At $12.50 A serviceable and stylish looking coat of gray mixtures, made with kimono sleeves to protect the waist from crumpling, strap back and big pockets.

At $15.50 A swagger looking gray coat with black stripes, made with plain straight back, big pockets and close-fitting collar; an unrivaled value for the price.

At $22.50 Black Broadcloth Coats, made in semi-fitting styles with deep fur collar. Lined with satin.

BLACK BROADCLOTH COATS, with black fur collar, semi-fitting and full Skinner satin lined—$32.50.

AUTOMOBILE COATS—Full length all-enveloping coats of gray and brown mixtures and plain materials. Some fur lined, others with collars and cuffs of fur. Prices ....$35.00 to $65.00

A Popular Hit!

Our 50c Roof Garden Lunch

Business men and shoppers praise it highly. Each day has its own specially prepared menu. Quick service. Delightful surroundings. A la carte orders, if preferred.

Remember—

14 new departments have been added for your further service. Each and every one complete in every detail.

THEY ARE:

Boys' Clothing
Rugs
Wicker Furniture
Ladies' Tailoring
Trunks
Books and Stationery
Sheet Music and Music Books
Men's Furnishings
Hair Dressing and Manicuring
Toilet Goods
Crockery, Glassware and Kitchen Utensils
Lunch and Tea Room
Toys

Shoe Department will be opened in a few days.

Superior Globe Knit Underwear

For Girls, Boys and Women

A brand of Knit Underwear famed the world over.

Many years ago our Knit Underwear Department built up a reputation on it. We quickly learned that to sell a Globe garment was to convert a "happen-in" into a regular customer.

Globe Underwear is positively unshrinkable. Any mother may put them into the wash tub with the absolute knowledge that they will not shrink.

Women's Separate Garments

Merino Vests or Pants in white or gray—

Regular sizes, garment $1.50
Extra sizes $1.75

Women's Union Suits

Merino, heavy weight for winter. In white or gray. Regular sizes, $3.00.

Children's Separate Garments

Vests and Pants of winter weight in white or natural gray. Prices according to size—60c to $1.25.

Union Suits

For boys or girls in white or natural. Boys' Suits tailored just like the men's. Warm and comfortable garments offering long service.

Prices—$1.25 to $2.50.

Engraved Stationery

Our Department of Engraving is prepared to execute all orders for stationery stamped with heraldic devices, monograms, ciphers or address dies.

Wedding Invitations
Invitations for Social Affairs
Marriage Announcements
Visiting and At Home Cards
Book Plates

Gift Stationery

Complete new stock of gift stationery and correspondence cards in boxes. All colors.

Prices—50c to $4.00 box.

Place Cards

Hand-painted place cards in every design to fit any color scheme.

Prices—$1.00 to $5.00.

Printed place cards of all kinds.

Tallys for any kind of game.

Congress Playing Cards.

Everything for the Kitchen

Stoves and Cooking Utensils *If its for the Kitchen We Have It*

A Few Specially Chosen Items for Thrifty Shoppers Tomorrow

Our Kitchenware Department in the Basement is complete in every detail. Quite the largest on the Pacific Coast.

Everything from nutmeg grater to an electric washing machine. Air-tight heating stoves, irons and fire sets that take away all dread of Jack Frost.

Aluminum Salts and Peppers 12c	Double Roasting Pan 55c
Aluminum Tea Balls 12c	Fancy Decorated Paper Napkins, doz. 4c
Aluminum Tea Strainers....... 12c	Gas Bread Toasters 15c
Retinned 12-cup Muffin Pans 19c	Dover Egg Beaters 5c
Soap Stone Griddle, large oval 79c	Forty-foot Cotton Clothesline, piece 8c

HOWELL-DOHRMANN CO.

Caloric Fireless Cook Stoves Both Fuel and Labor Saving

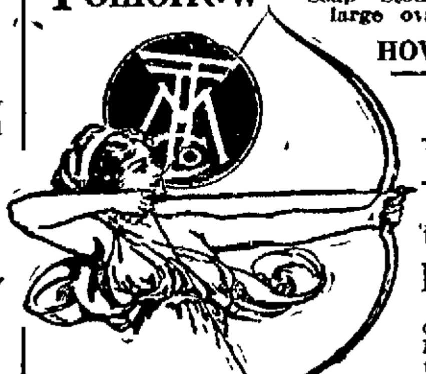

Bowstring Strong Thread

To Introduce

Bowstring Thread

Purchasers of any article at our Notion Counter tomorrow will be given a spool FREE.

Best Spool Cotton, 6 Spools, 25c

None made so good. None sold so cheaply. Each spool contains a coupon, 12 of which entitles the holder to a 10c McCall Pattern, while with 18 coupons will be given a 15c pattern. This figured out means—

3c a Spool for Your Thread

All sizes in black and white. Colors in 50.

Thread sells regularly, 6 spools for 25c.

Klos-fit Petticoats

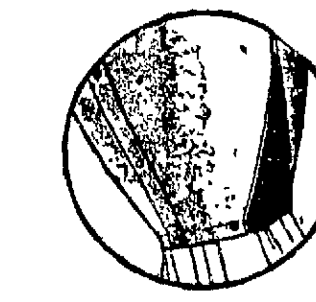

The favorite Petticoat with women everywhere.

Favorites because they fit the waist and hips with absolute perfection.

No puckering, bulging or wrinkling.

No alterations. You don't have to "let out" or "take in."

They have elastic gussets over hips and strong elastic waist belt. The back is fastened with snap clasps.

All waist measures and lengths in regular and extra sizes.

Made of messaline, Jersey top or chiffon taffeta.

Prices $5.00 to $6.00.

Made of black cotton taffeta and sateen—$1.25 to $2.50.

Flannelette Gowns

WOMEN'S FLANNELETTE NIGHTGOWNS—Made of good, warm weight of flannelette with pink or blue stripes or all white. Round or V neck. Price $1

Music and Music Books

Sheet music and music books, popular and standard selections at lowest prices. Music teacher—in charge to advise you. Do not fail to visit this department when in the store.

Standard Songs and Piano Solos 5c

SONGS.		PIANO SOLOS.	
Calvary (3 keys)	Rodney	Alice, transcription	Asher
Jerusalem	Parker	Camp of the Gypsies	Behr
Lost Chord (3 keys)	Sullivan	Cavalleria Rusticana	Mascagni
Rosary	Wells	Anvil Chorus	Krausse
Barcarolle, "Tales of Hoffmann"		Evening Star, from Tannhauser	
In Old Madrid	Trotere	Faust	Gounod
Killarney	Balfe	Fifth Nocturne	Leybach
Love's Old Sweet Song	Mollay	Dying Poet	Gottschalk
One Sweetly Solemn Thought	Ambrose	Falling Waters	Traux
It Was Not So to Be	Nessler	Heather Rose	Lange
Lullaby from Ermine	Jabowski	Humoreske	Dovorak
O Sweet Flower, Pure and Rare, from Martha		Il Trovatore	Dorn
Scenes That Are Brightest, from Maritana		Martha	Dorn
I Dreamt That I Dwelt in Marble Halls		Poet and Peasant	Von Suppe
When You and I Were Young, Maggie		Remember Me (Far Away)	Brinkman

Hits of the Day at 15c—7 for $1.00

POPULAR SONGS	POPULAR PIANO SOLOS.	
Moonlight Bay.	That Dandy Rag	
On a Beautiful Night.	Hero of the Isthmus	
You're My Baby	Spirit of Independence	
When You're Away.	That Swaying Tango	Ayer
Frisco Dan	Rig a Jig Rag	Ayer
Election Day in Jungletown	Jamaica Jinger	Van Alstyne
That Old Gal of Mine	Pearl of Persia (waltz)	Schmid
I Want a Little Lovin' Sometimes.	Beautiful Lady Volse	Van Alstyne
I'm the Guy	Everybody Twostep	Herzer
Waiting for the Robert E. Lee	Aloha Oe Waltzes	Thore
Hitchy Koo	Dorothy Three step	Lampe
When I Was 21 and You Were 16	Love's Golden Star	Drumheller
Harbor of Love	Where Memory Dwells	Drumheller
Towsee Mongalay.	Ghost Dance	Sallsbury
Vale of Dreams	Indian Summer	Moret

When Ordering by Mail, Add 1c per Copy for Postage

Music Books at Popular Prices

POPULAR AND STANDARD		FOR STUDENTS	
Old Home Songs	25c	Bertini Method for the Pianoforte	85c
Remick College Songs	25c	Urback's Prize Pianoforte Method	75c
Star Dance Folio No. 12	35c	Kohler's Practical Methods	25c per Vol
Star Dance Folio No. 11	25c	Wagner's First Piano Book	50c
Selections from the Operas	35c	Cramer's Selected Studies, per Vol	50c
Star Songs from the Operas	35c	Czerny's School of Velocity, per Vol	15c
Popular Piano Pieces	35c	Heller's Etudes for Piano	40c
Remick Orchestra Folio No. 12	35c	Mathews' Standard Graded Course	50c
Remick Collection of Classic Music Vol 3	40c	Lebert & Stark's Piano School	75c
Remick Collection Classic Music Vols 1 and 2	35c	Chopin's 27 Etudes	40c

"When It's Music, Go to Capwell's Always."

H. C. Capwell Co.
THE LACE HOUSE
Clay, Fourteenth and Fifteenth Streets.

Leather Goods

An Unrivaled Showing

In this department are to be seen the best products of the world in bags and novelties for gifts.

The choicest Leather Goods gathered from the world's best markets.

Bags for all occasions, in all the new shapes with every new idea carried out. Favorite Shopping Bags in any kind of leather or style you prefer, in black or colors, also unique novelties, including handsome imported beaded bags.

Belts, Traveling Cases, Wallets and leather gift articles of many kinds. All at most reasonable prices. Come in and see them.

Sale of $1.50 Umbrellas for 98c

Over 1,000 Men's and Women's Umbrellas in 26 and 28-inch sizes. Made of good quality American gloria, steel paragon frames, with the new bulb runners and eight ribs. Hundreds of plain and fancy handles from which to select. Regular $1.50 values for 98c.

Children's Umbrellas, 50c

Children's good school umbrellas in 22 and 24-inch sizes. Good assortment of plain and fancy handles. Specially priced at 50c.

Trunks for Holiday Gifts

Come in and make your selection now from our varied stock of the world's best makes. All kinds—steamer, bag, box, dress, automobile and wardrobe trunks at the lowest prices for which trunks can be bought anywhere.

Women's White English Walking Gloves

Specially Priced at 85c

600 Pairs in the Lot

Single large clasp English Cape Glove with new Paris Point embroidery on backs. P. X. M. sewn. Stylish and durable. All sizes. The regular $1.00 quality for, pair 85c

Ribbon Sale 10c Yard

Our customers are to be given the benefit tomorrow of a lucky Ribbon purchase.

All-silk taffeta in a complete assortment of staple colors and some of the new fall shades. Five inches wide. On sale while they last at, yard 10c

Men's Underwear

For the Colder Weather

Winsted's Natural Wool Underwear, in light, medium and heavy weights. No better made. Every garment guaranteed. Prices, garment ....$1.00 to $2.50

Medlicott's Underwear in all weights. Price, garment .... $1.75 and $2.00

Men's Wool Hosiery, "Winsted's." Light, medium and heavy weight. Come in black cashmere, natural wool, camel's hair and Vicuna. Prices, pair, 25c to 50c.

Saturday Special—Men's Black Cashmere Hose in sizes 10 to 11. Regular 25c value for, pair 19c

New Neckwear Just In

New shipments this week of Robespierre and Medici collars in all the new colors and black and white effects. Some hand embroidered linen.

Smart Tailored Stocks in black and white combinations.

Dressy and Tailored Bows in solid colors and black and white; some made of fine Irish crochet.

Yokes and Guimpes with or without long sleeves, made of plain net or fine shadow laces.

Beautiful Venise, Cluny, Maltese, Batterfli and real Irish Coat and Dress Collars in white and cream. Also collar and cuff sets in real and imitation laces.

H. C. Capwell Co.

$10 Gray Switches for $7.75

The women with gray hair may save something. Splendid quality gray switches, that lend themselves readily to any style of hair dress. Regular price $10.00. ON SALE TOMORROW FOR........$7.75

Tomorrow—from 2 to 5 and from 7 to 10 Santa Claus will be at Kahn Bros THE ALWAYS BUSY STORE

And He Will Give a Souvenir to Every Boy and Girl Who Visits Our Toy Department—If Accompanied By Adults

Three Rousing Suit and Coat Specials

Will Be Offered on Our Third Floor Tomorrow

Women's Suits ACTUAL VALUE TO $19.50 — $12.95

Women's Suits ACTUAL VALUE TO $27.50 — $19.45

Women's Coats ACTUAL VALUE TO $14.50 — $9.95

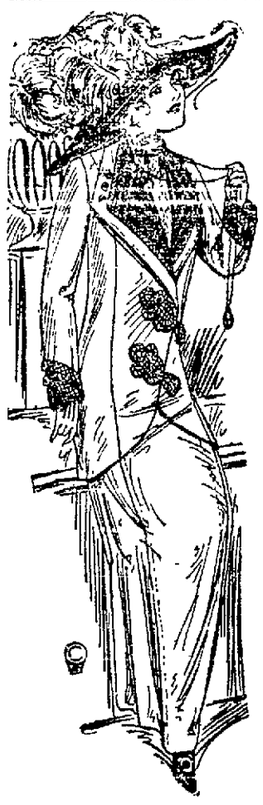

The Suits on Sale at $12.95

Are splendidly made from handsome all-wool fabrics, and come in a variety of smart new models. You cannot duplicate them anywhere, try as hard as you will. It was by rare good luck that our buyer—who has just returned from a bargain hunt in the New York market—was able to secure them at a price that enables us to offer them at $12.95

The Suits on Sale at $19.45

Are the most elegant suits you have seen this season at the price. They are made with all the new fashion touches, from rich and fashionable all-wool fabrics. Some are demi-tailored—others are in very stunning fancy models. Actually worth $27.50. Can you afford to miss such a big saving? $19.45

The Coats on Sale at $9.95

Are smart and handsome—strictly up-to-date. They are extra well made from warm, stylish coatings in many very handsome new mixtures. Among them are many misses' sizes. The saving is almost $5.00. Can't you think of some good use to which you can put it? $9.95

Sale of Silk Waists at $5.00

Tailored and demi-tailored models in taffeta, soft messaline and chiffon. All the new shades of gray, blue, tan and brown—also black.

Take Elevator to Waist Department—3rd Floor

All Wool Sweaters Special $3.45

Ruff Neck, V-Neck and Byron Collar Styles. Red, white, tan, oxford and navy. Both women's and misses' sizes. Really wonderful sweaters for the money.

Take Elevator to Sweater Dept.—3rd Floor

Take the elevator in our Thirteenth Street Annex—and in a twinkling you will be landed in Toyland. It is a wonderfully interesting place for little people. And tomorrow it will be even more interesting, for Jolly old Santa Claus himself will be here.

He wants to meet personally every boy and girl in Alameda county. He wants to shake hands with you and have you tell him just what you want to find in your Christmas stocking.

And just a word in the ear of parents: Buy toys and dolls now, while all the playthings are at their freshest and stocks are full. No toys anywhere like ours at the prices.

Ball Bearing Extension Skates for boys and girls. Strongly made. Regular price $2.25 a pair. Special $1.65

Big and Handsome Dolls—19 inches tall. Sleeping eyes—curly hair. Chemisette, shoes and stockings. Regular $1.00 dolls. Special 79c

Folding Doll Carts 50c, 65c
Folding Doll Carts with hoods ..... $1.25 to $6.00
Iron Express Wagons from ..... 75c to $2.50

Fine Fibre Scarfs—Worth $1.25—Saturday Special
Colors, pink, blue, lavender and white. Made of unbreakable thread 98c

Hemstitched Chiffon Auto Scarfs—Saturday Special
From 1¾ to 1½ yards long, all the good colors 98c
One of the Best Scarf Values We've Had.

Kid Gloves—16 Button Length—Worth $3—Special
Black or white. Perfect fitting. Extraordinary bargain. On sale at Glove Department. $1.95

Women's 2-Clasp Reindeer Finish Gloves-Extra Value
Colors, black, brown and gray. Full line of sizes. Handsome, stylish and serviceable 75c

Sample Line of Belts

Silk and elastic. Values to 75c. All on sale tomorrow at **35c**

New Handbags

Black leather, with new style mountings. Fitted with small coin purse. Special, **98c**

Special Values in Union Suits

For Women—Popular Makes at Prices That Represent a Saving

Women's Union Suits — fleeced pure white cotton. High neck—long sleeves—ankle length. Well made and neatly trimmed. Perfect fitting. Each 75c

Women's Union Suits—non-fleeced pure white cotton. Medium and extra heavy weight. Hand finished. The popular Munsingwear. Each $1.50

Women's Union Suits—half wool. White and natural. Hand finished. Non-shrinking and non-irritating. trimmed. Munsingwear. each $1.50

Women's Union Suits—65% wool. Natural gray and white. High neck—long sleeves—ankle length. Hand trimmed. Munsing wear. Each $2.00

OAKLAND'S BOYS AND GIRLS

GIANTS CHAMPIONS OF FRANKLIN LEAGUE

By defeating the Tigers by a score of [illegible] to 8, the Giants have entitled themselves to be called the champions of the Franklin school baseball league. The two teams have engaged in seven contests. The Giants annexed five of the games played to their winning column, thereby winning the baseball championship of the school. They will be the guests of the loosers at a banquet to be held in the Franklin school auditorium next Saturday night.

Irving Domes, well known in amateur sportdom east of the lake, captained the winning aggregation. He did much towards bolstering up his nine in winning the championship. Joseph Tooker did the commendable honors for the loosers and, although he played a good game, was unable to stem the onrush of the terrible Giants.

Chet Brinning was the hero of the series. Brinning slapped the pill to all corners of the lot, his stick work being responsible for the winning of many of the Giant's contests. "Fat" Bassett starred in the pitching department, winning four out of five games pitched.

NEW CHINESE FRUIT.

WASHINGTON, Nov. 1.—The department of agriculture has received from its experiment station at Chico, Cal., a consignment of t'sau, a Chinese fruit which the department hopes to introduce in California and the southern states. The t'sau is the size of an egg, with fruit like an apple, except that it has a single seed, cherry-like.

NEWTON GIRL

Pale, Run-Down, Anaemic; Is Restored to Health by Vinol.

Miss Katharine Burns of Newton, Mass., says: "About six months ago I was in a run-down condition and my blood was very poor. I had taken [illegible] but they seemed to do me no good. Finally Vinol was recommended and from the first bottle I noticed a great improvement. I have taken six bottles and I feel strong and as well as ever."—Katherine Burns.

Vinol is the greatest body builder and strength maker we know of. The curative elements of the cod's liver, added to the blood-making, strengthening properties of tonic iron contained in Vinol, restore the lacking ingredients to the blood and the result is health, strength and vigor.

If you need building up try a bottle of Vinol with the understanding that your money will be returned if it does not help you.

SPANISH CLUB DOES GOOD WORK

MISS MATILDA BROWN.

The Spanish Club, "El Circulo Espanol," of the John C. Fremont High School, was organized early in the fall term of 1911. It consisted of students from the advanced classes, one of the requirements for membership being that the student should have at least one term of Spanish. Spanish stories were related and practice in the art of conversing in the Spanish language formed the programs for the meetings.

Excellent phonograph records have been purchased and a treat of good music is often enjoyed in addition to the regular program. The officers for last term were: Matilda Brown, president; Amadeo Maggiora, secretary; Miss Murray, treasurer.

IT WAS ONE WAY OF GETTING THERE

CHICAGO, Nov. 1.—Afraid that he would be late to school, 3-year-old Michael Carbone climbed into a wagon belonging to a transfer company in front of the company's place of business yesterday and, whipping up the horse, started off to school. A son of the owner of the horse saw his wagon being driven off and notified the police, who arrested the boy. He was released after telling his story to a desk sergeant.

SOUTHERN PACIFIC OFFICIALS ON TOUR

SAN FRANCISCO, Nov. 1. — Julius Kruttschnitt of the Harriman system, together with President Sproule of the Southern Pacific and President Paul Shoup of the Pacific Electric Railway, left San Francisco on a special train this morning for Los Angeles. After looking over the corporation's properties in the southern part of the state Kruttschnitt will leave for the East.

KEEP SCHOOL OPEN ALL YEAR, IS HIS PLEA

LAWRENCE, Kan., Nov. 1.—Dean C. H. Johnston of the University of Kansas School of Education believes that school ought to be held six days a week and twelve months a year. "A student or instructor does not need more than a month's vacation a year," said Dean Johnston today. "Their work is no harder than that of a business man, who is fortunate in getting two weeks."

According to the dean, the children wander on the streets during the longer summer vacation, learn to gamble, smoke, dodge the officers of the law and visit unsupervised, uncensored "movies" and when school begins it takes three weeks to get their systems working properly and the intellectual attitude revived.

"It is doubtful if a fifty percent efficiency is attained in any part of our educational system," he declared.

YOU MAY 'SPOON' IF YOU HAVE A PERMIT

BOSTON, Nov 1.—Principal Charles S. Jackson of the Lynn High School, the [illegible] who last year banished cigarettes and hobble skirts, peek-a-boo waists and "rats" from the classes, has undertaken a startling new crusade. "Spooning" in the corridors of the high school must stop, he says. But if the pupils bring a permit from their parents, why that, of course, is another matter.

His order reads:

"Public courtship and love-making in the corridors of the Lynn English High School must stop. Pupils wishing to carry on such practices must bring a written permission from parents."

ROBBED OF $241 IN CROWD AT THEATER

While leaving a Twelfth street theater last night in a large crowd, F. M. Nitkoski, 614 Jones street, was robbed by pickpockets of a purse containing $241.

Mrs. G. Jones, 518 Twenty-second street, reported the theft of a couch from the rear porch of her house.

ELWHA VALLEY FLOODED.

PORT ANGELES, Wash., Nov. 1.—The Olympic Power Company's new dam on the Elwha river, twelve miles from Port Angeles, was washed out last night and the released water, carrying with it a jam of logs, took away a county bridge and a portion of the Port Crescent road. In the lower Elwha valley the inhabitants fled to the hills.

Y.M.C.A. MEMBERS DEPART FOR CONFERENCE

Thirty boys representing the Young Men's Christian Association and other organizations of this city left for Watsonville this morning at 8:30 o'clock. They will attend the boys' conference to be held in the Young Men's Christian Association of that city on November 1, 2 and 3.

The conference will include representatives from all high schools and associations as far north as Sacramento and as far south as Fresno. Its theme will be "The Strength of Ten," taken from "The Vision of Sir Galahad." The individual topics will include "Clean Speech," "Clean Life" and "Clean Sports."

Twenty-five of the youths will represent the Oakland Young Men's Christian Association, and the remainder of the delegation the Loyal Sons of the First Christian Church, the Victors of East Oakland and the McLean Bible class of the First Congregational Church. They will be in charge of T. S. Caldwell, secretary of the boys' department of the local Young Men's Christian Association and C. H. Tooze of the athletic department.

The boys' department of the Young Men's Christian Association held a hallowe'en jinks last night in their portion of the association building. The affair included a program of hallowe'en games and music and a pajama parade.

CHICO THEATER MAN HEIR TO $185,000,000

CHICO, Nov. 1.—H. K. Smith the stage manager in a local theater, is one of 570 direct heirs to an estate in Germany reputed to be worth $185,000,000. Germany and the Netherlands have been fighting for years over the estate of Paul Wertz. Smith is the son of Mrs. L. K. Smith, one of the Wertz family, whose representatives have gone to Germany to open a legal battle against Germany, Austria and Holland to recover possession of the fortune that reposes in the state bank in Vienna. Wertz was a German field marshal of the seventeenth century and his estate has caused at least one war and many minor conflicts. A group of American lawyers will fight the case for the Wertz heirs.

DROPS REVOLVER; IS SHOT IN ABDOMEN

SAN FRANCISCO, Nov. 1. — Dr. A. Painton reported to the police this morning that John C. Plassen had applied to him late last night for treatment for a gun shot wound in the abdomen. He informed the physician that he had dropped his revolver and that the trigger had struck a stone walk, the cartridge exploding and the bullet striking him. An investigation by the police confirms Plassen's story. He is a watchman employed at the Eagle Brewery. Dr. Painton ordered him transferred to St. Luke's Hospital. His condition is serious.

SORORITY FORMED AT LAW COLLEGE

Ten Women of University of Southern California Organize.

LOS ANGELES, Nov. 1.—The first law sorority in the United States has been formed in Los Angeles by ten of the thirty-five women students of the College of Law, University of Southern California. The members were in receipt today of a charter granted by the Secretary of State.

The chapter, called the Alpha, is indorsed and financed by the university. A scholarship requirement for admittance will be maintained.

News of the organization of the sorority has already spread east and the women students at the Washington College of Law at Washington, D. C., have applied for a charter.

COUNCIL COMMITTEE MEETING.

ALAMEDA, Nov. 1.—The council committee will meet tonight. The principal business to be considered will be the Cohen injunction suit and the closing of the details of selling the bond issue. Papers have been filed on Mayor Noy and all members of the council by the Cohen estate in an effort to block the installation of electrolier lights in district No. 3.

Climate Failed; Medicine Effective

It has been absolutely shown that rest, fresh air and good food do help many persons suffering from Tuberculosis. But it must be admitted that the disease is seldom more than "arrested." Something more is needed.

Eckman's Alterative is a medicine made for the treatment of Tuberculosis. It has conquered the disease again and again. Often these benefits have been effected where the surroundings were not ideal—yet recoveries resulted. Now we argue that Eckman's Alterative should be used in every case of Tuberculosis, in addition to good, nourishing food and fresh air, which we all need. A remarkable case follows:

Weldon, Ill.

"Gentlemen: Through Eckman's Alterative I have been saved from a premature grave. On December 14, 1904, I was taken with Typhoid Pneumonia. My lungs became very much affected; my sputum was examined and Tuberculosis Bacilli were found. On February 21, 1905, I was advised to go to Fort Worth, Texas. While there an abscess in my right lung broke and discharged. I grew worse, and became very much emaciated. My physician informed me that I must go to Colorado as quickly as possible. I left Texas, June 1, and arrived in Canon City, June 3, very feeble. After being there two weeks, my physician informed me that my case was hopeless. Two weeks later I returned home, weighing 103 pounds, the doctor having given me no assurance of reaching there alive.

"On July 14, 1905, I began taking Eckman's wonderful remedy for Consumption. Today I weigh 158 pounds. I am stout and well and can do any kind of work about my grain elevator. I have not an ache nor pain in my lungs, eat well, sleep well, and never felt better."

(Sworn affidavit) ARTHUR WEBB

Eckman's Alterative is effective in Bronchitis, Asthma, Hay Fever, Throat and Lung Troubles, and in upbuilding the system. Does not contain poisons, opiates or habit-forming drugs. For sale by The Owl Drug Co. and other leading druggists. Ask for booklet telling of recoveries, and write to Eckman Laboratory, Philadelphia, Pa., for additional evidence.

S. N. WOOD & CO.

Oakland | COR. WASHINGTON AND 11th STS. | COR. MARKET AND 4th STS. | San Francisco

Saturday Specials From the Third Floor

Women's Fancy Trimmed & Tailored Suits

Worth Up to $30.00. $16.75

Fresh, new suits never shown before. Fancy trimmed models, new styles, new materials, new colors, excellently made, well lined and finished. Regular values up as high as $30. These suits, in a good range of sizes, in broadcloth, cheviot, mannish mixtures, on sale at $16.75

"Wood" Special Navy Serge Suit, $13.50

Another big shipment of these special suits is included in the offering for Friday and Saturday. Strictly all-wool, heavy weight, men's wear serges, guaranteed color, 32 inches long, with hair-cloth fronts and splendid heavy satin lining. These in women's and misses' sizes on sale Friday and Saturday at. $13.50

Women's Winter Coats, $15

Big group of full-length women's coats; some samples, others reduced from regular stock because we have only one or two of a kind or color left. Splendid materials, good style, all of the most popular sizes. Most of these coats worth $20 and $25. On sale Friday and Saturday at..... $15.00

New Silk Petticoats, $1.95

Bright new messaline and chiffon taffeta petticoats, made in a number of pretty styles, with ruffled and accordeon pleated flounces. Alice blue, navy, champagne, American beauty, geranium, emerald, in solid colors and changeable effects. On sale at at $1.95

Women's Silk Waists, $1.95

New Fall models in messaline, taffeta and chiffon. Pretty styles, in grey, rose, brown, navy, black and white and changeable effects. These with lace yokes and both long and three-quarter sleeves on sale at..... $1.95

Women's Lingerie Waists

Odd lines of lawn, mull, batiste waists in embroidered and lace-trimmed styles. Odd sizes in most of the various styles, but all sizes in the collection. Formerly priced up to $2.50. These on sale Saturday at..... 65c

Untrimmed Millinery Shapes 49c

Worth Up to $2.00.

Big shapes of fine felt, mostly in light colors, but some darker shades. Former prices up to $2.50. Closing these out Saturday at 49c

Special Trimmed Hats, $5

Fine lot of clever new trimmed hats, felt, velvet and silk, small and large shapes in a variety of colors and styles suitable for all occasions. Many of these hats worth up to as high as $10. On sale Friday and Saturday at..... $5.00

LODI LAND SOLD FOR $125,000 TO FARMERS

STOCKTON, Nov. 1.—Papers have been recorded here conveying a tract of 1136 acres in the Terminus district from D. S. Rosenbaum to E. E. Westgate of Rio Vista, Henry F. Allen, a corporation, and J. T. Brown, who is connected with the Allen interests.

The deal is believed to have involved in the neighborhood of $125,000. William C. Ferguson of Grunsky, Dietrich & Leistner represented the buyers and Samuel Frankenheimer represented Rosenbaum in the transaction.

The land lies just east of Terminus and about eight miles west of Lodi. Westgate and Brown already have extensive farming interests in that region, as well as in the Sacramento valley. The Allen people do a big commission business in beans, grain and wool, with headquarters in San Francisco.

Chinese Herb Specialists

All sickness of both sexes cured by the wonderful life giving Chinese Herbs. When your case is given up as hopeless by others, give us a trial. No bills until cured. Consultation free.

DR. CHAN & KONG CHINESE HERB CO.
901 Clay st., cor. 9th
Oakland, Cal.

S. N. WOOD & CO.

Oakland COR. WASHINGTON AND 11TH STS. | COR. MARKET AND 4TH STS. San Francisco

Splendid Suits for Young Men

$10, $12.50 $15

A full showing of college cut suits in full box back models for young men 16 to 21 years. Strictly all-wool cheviots in browns, greys and navy blue, also in fancy patterns. These suits are made in our own factory, extra well tailored and specially well lined. You will not duplicate them anywhere for $5 more.

Youths' Overcoats $10, $12.50, $15

Special stress for Saturday is laid upon our lines of overcoats for young men from 15 to 21 years. Models are great big coats, extra long, with rolling or Presto collars, with or without belted backs. They are made broad-shouldered and roomy and the materials are splendid all-wool cheviots and tweeds in the new Fall patterns and colors. The values are exceptional and inspection of them is invited for tomorrow.

Stroller Overcoats $5.00

For Boys and Girls

These splendid coats are made from strictly all-wool materials in nice browns, tans and greys. Sizes from 6 to 16 years. Regular box and belted backs, sleeves finished with tab, collars cut in the new up and down style, and the entire garment lined with wool serge. Styles are good for either boys or girls. They represent the top-notch of style, service and value.

Tommy Todd Suits With Extra Pants $4.85

Strictly all-wool suits for youngsters 8 to 15 years. Popular Tommy Todd model, which means a double-breasted coat, cut extra long and full and full peg knickerbockers. Tommy Todd suits are furnished with two pairs of knickerbockers, both pairs full linen lined. These suits are built for hard service and are guaranteed in every way. They are worth $6.50 of anybody's money. On sale Friday and Saturday, $4.85.

FOR YOUR HAIR

Here Are Facts We Want You to Prove at Our Risk.

Marvelous as it may seem, Rexall "93" Hair Tonic has grown hair on heads that were once bald. Of course, it is understood that in none of these cases were the hair roots dead nor had the scalp taken on a glazed, shiny appearance.

When the roots of the hair are entirely dead and the pores of the scalp glazed over, we do not believe that anything can restore their growth.

When Rexall "93" Hair Tonic will do as above stated, it is not strange that we have such great faith in it, and that we claim it will prevent baldness when used in time. It acts scientifically, destroying the germs, which are usually responsible for baldness. It penetrates to the roots of the hair, stimulating and nourishing them. It is a most pleasant toilet necessity, is delicately perfumed and will not gum nor permanently stain the hair.

We want you to get a bottle of Rexall "93" Hair Tonic and use it as directed. If it does not relieve scalp irritation, remove dandruff, prevent the hair from falling out and promote an increased growth of hair and in every way give entire satisfaction, simply come back and tell us and without question or formality we will hand back to you every penny you paid us for it.

We lend our endorsement to Rexall "93" Hair Tonic and sell it on this guarantee, because we believe it is the best hair tonic ever discovered. It comes in two sizes, prices 50 cents and $1.00. Remember, you can obtain it only at the Owl Drug Co. stores in Oakland, San Francisco, Los Angeles, Sacramento, Portland, Seattle, Spokane.

NEW RECORD IS SET BY SAVINGS BANKS

WASHINGTON, Nov. 1.—Reports to Controller of the Currency Murray on the operation of savings banks of the United States show record deposits and the greatest number of depositors in history, according to an announcement made today.

On June 14, the date of the compilation, there were 1925 savings banks holding aggregate deposits of $4,450,322,522, for 10,009,804 depositors, the average deposit account being $444.64. While the number of banks compared with 1911 increased only forty-one in number, the deposits increased by over $238,000,000 and depositors by over 215,000. The average deposit account increased by $14.55. The per capita savings in the United States computed from savings banks accounts, was $46.52, the highest on record.

MULLINS TO CLOSE FAIR OF ST. LOUIS CHURCH

St. Louis Catholic church fair, postponed from last Saturday night, will close tomorrow evening with an address by Supervisor John F. Mullins. The fair is being held in Redmen's hall, East Fourteenth street and Ninety-fourth avenue, and has proven a success from every standpoint.

Cause of Insomnia.

The most common cause of insomnia is disorder of the stomach and constipation. Chamberlain's Tablets correct these disorders and enable you to sleep. For sale by all dealers.

VOTE AGAINST NUMBER SIX

VOTE FOR REGISTRAR ACT

This is the way the Amendments and Propositions will appear on the Ballot

CONSTITUTIONAL AMENDMENTS, INITIATIVE AND REFERENDUM PROPOSITIONS.		
Senate Constitutional Amendment No. 3. A resolution to propose to the people of the State of California an amendment to section 16½ of article XI of the constitution, relating to the deposits of moneys belonging to the state, or to any county or municipality within the state; and authorizing the depositary to furnish as security for such deposits bonds of any irrigation district within this state.	Yes	
	No	
Assembly Constitutional Amendment No. 3. A resolution to propose to the people of the State of California an amendment to the constitution of the state by amending section 7 of article IX thereof, relating to boards of education, free text-books, and minimum use of such text-books; requiring the legislature to provide for the appointment or election of a state board of education, directing that said board shall provide a uniform series of text-books for use in the elementary schools throughout the state, and directing that such text-books shall be furnished and distributed by the state, under such conditions as the legislature shall prescribe, free of cost to all children attending such schools.	Yes	
	No	
Referred to Electors of the State by Referendum Petition. An act to amend the Political Code of the State of California by adding two new sections thereto, to be numbered 4149e and 4149f, providing for the appointment of a registrar of voters, prescribing his duties and fixing his term of office and the compensation to be paid such registrar in the various classes of counties.	Yes	X
	No	
Referred to Electors of the State by Referendum Petition. An act to amend section 4233 of the Political Code of California relating to the salaries and fees of officers in counties of the third class, by adding a new subdivision thereto fixing the compensation of the registrar of voters in such counties and providing for deputies and clerks for such registrar.	Yes	X
	No	
Referred to Electors of the State by Referendum Petition. An act to amend section 4013 of the Political Code of California, relative to the officers of a county, by adding two subdivisions thereto designating as additional county officers a registrar of voters and a sealer of weights and measures.	Yes	X
	No	
Initiative Measure to be Submitted Directly to the Electors. Proposing to amend section 7 of article XI of the constitution of the State of California, relating to the formation of consolidated city and county governments, and authorizing the merging and consolidating by general laws into one consolidated city and county government of contiguous territory of two or more cities, or cities and counties, or counties or parts of counties containing in the aggregate within the proposed merged or consolidated territory a population of at least three hundred and fifty thousand.	Yes	
	No	X
Initiative Measure to be Submitted Directly to the Electors. An act to prohibit bookmaking and pool-selling, and to provide for the appointment of a state racing commission to grant licenses for horse racing in the State of California, for a limited period, and the permitting of wagering upon such races by the Paris Mutual and Auction Pool systems only, and repealing all acts and parts of acts in conflict with this act.	Yes	
	No	
Initiative Measure to be Submitted Directly to the Electors. Proposition to amend article XIII of the constitution of the State of California by the addition of a new section to said article, to be designated and numbered as section 8½ of said article, relating to taxation by counties, cities and counties, cities, towns, districts and townships, and empowering any such political subdivision to raise revenue for its local purposes and to provide for collecting taxes for such purposes by ordinance or resolution adopted by a majority vote of the qualified electors thereof at an election held on the question of establishing such revenue system, authorizing such system to be submitted at any general or special election held therein by initiative petition as provided by law or by resolution of the legislative body of such political subdivision; and authorizing the classification of property for purposes of taxation or exemption from taxes, directing that no tax for any local purpose, except for payment of bonded indebtedness of such political subdivision prior to November 8, 1910, shall be levied on any property set aside for taxation for state revenue, and that no such tax shall be levied upon any property exempt from taxation under the constitution of this state or of the United States.	Yes	
	No	

How the annexation and registrar of voters amendments appear on the ballot. Notice that the annexation amendment is sixth in the list. Do not be misled by amendment Three, which heads the list.

Amendment Providing for Registrar Should Receive Support of Alameda Voters

There is grave danger that the anti-annexation amendment as it will appear on the November ballot will be confused in the minds of the voters with Senate Constitutional Amendment No. 3, which will appear first in the list of amendments to be voted upon, and which HAS NO BEARING ON THE QUESTION OF CONSOLIDATION.

Senate Constitutional Amendment No. 3 relates to the methods of handling county funds and irrigation district bonds.

WHAT HAS HERETOFORE BEEN DESIGNATED AS CONSTITUTIONAL AMENDMENT NO. 3, THE ANNEXATION CONSPIRACY, IS BURIED WITHOUT HEADING OR DESIGNATION, AS THE SIXTH AMENDMENT ON THE LIST.

It will be necessary for the voters of the State of California to exercise particular care and attention to see that in voting down the annexation or consolidation amendment they stamp a cross in the "No" space opposite the sixth amendment.

The danger of misunderstanding became known when pamphlets were received from Secretary of State Frank C. Jordan, containing a list of amendments to the constitution, the arguments for and against, and a reproduction how they will appear on the November ballot.

Alameda county is vitally interested in the proposed amendment, referred to the electors of the State by referendum petition, providing for the appointment of a registrar of voters in each county. The measure is regarded, by those whose opinions are unquestioned, as being in the interest of good government.

Crosses should be placed in the "Yes" column opposite Amendments 3, 4 and 5, making different provisions for the office of registrar. The first of these amends the political code by providing for the appointment of a registrar of voters, fixing his term of office and compensation. The second amends the political code relating to salaries and fees of officers in counties of the third class, fixing the compensation of the registrar of voters in such counties and providing for the registrar's deputies and clerks. The third amends the political code by adding a registrar of voters and a sealer of weights and measures.

STREET CAR SIGNS ARE ORDERED OUT

Traction Company Finds San Francisco Arguments "Objectionable."

Upon instructions from officials of the San Francisco-Oakland Terminal Railways Company (the Oakland Traction Company) the advertising signs inserted in the street cars by proponents of the sixth amendment are being torn out this afternoon.

As soon as the objectional cards were called to the attention of Vice-President and General Manager Alberger, steps were at once taken to have them removed. The cards were inserted under a contract by which the traction company's car space was sold to the Pacific Street Railways Advertising Company, [illegible] business in this part of the state. The Greater San Francisco club dealt directly with the advertising company and the traction company did not know anything about it until the cards made their appearance.

Following a conference between the traction company's officials and their attorneys notice was served upon the advertising company that the cards were deemed objectionable and demand was made that they be taken out at once.

When the advertising company promised to take them out this evening, employes of the traction company were instructed to get busy right away.

Street car passengers cheered the company in many instances when conductors and inspectors entered the cars and tore out the sheets suggesting consolidation with San Francisco.

$30 Will Install Complete a Steam Heating Apparatus

sufficient for a small apartment. Ten cents a day will operate it. No cellar [illegible] required. [illegible] chimney. [illegible] will install the newest and best type of heating. Ask for particulars. Peck & Draper Co., 356 Market St., San Francisco. Phones Sutter 3499, S. F.; Piedmont [illegible].—Adv.

TAFT & PENNOYER COMPANY — FORTY DEPARTMENTS

THE SHOPPING CENTER OF OAKLAND

Make a Note of These Saturday Specials

Silk Sale Continued from Yesterday

$2.50 to $4.00 Silks at $1.85

These are shown in three assortments, all having sold at prices of from $2.50 to $4.00 the yard.

No. 1 Silk Cashmeres, soft and rich, Van Dyke Dots and Grecian borders, 42 and 48 inches wide, wonderful shades. Sale Price, $1.85 the Yard.

No. 2, Silk Crepes, border effects in soft silky tones of the newest shadings. Sale Price, $1.85 the Yard.

No. 3, Crepes, Chiffons and Marquisettes in floral stripes, Dresden and beaded effects, 44 to 54 inches wide. Sale Price $1.85 the Yard.

50c Values at 25c—Evening Fabrics

These are Mulls and Tissues in border effects, Brocades, Dots and plain colors. Beautifully finished and delicately patterned. Special at 25 cents the Yard.

Special Values in Collapsible Go-Carts

No. 1 Collapsible Go Cart, iron frame, riveted joints, Moroccoline leather seat and hood, iron tires, will hold doll up to 22 inches. Regular price $1.35. Sale Price, 95c.

No. 2 Collapsible Go Cart, iron frame, riveted joints; same as No. 1 but with rubber tires and without hood; will hold 28-inch doll. Regular price $1.35. Sale Price, 95c.

Special Sale of Blankets

20 pair all wool Blankets, pink and blue borders, size 70x80, bound in two-inch silk binding; regular $10.00 value. Special at $7.45.

10 pair Broken Plaid Blankets, 5½ pounds; pink, blue, brown and gray; floss bound; regular at $6.00 the pair. Special at $4.85 the pair.

20 pair White Cotton Blankets, pink and blue borders, mohair bound; regularly sold at $3.50. Special at $2.65 the pair.

The combination of cold weather and attractive price will require quick action to secure these blankets.

Special Bureau Scarfs

Regular 35c Bureau Scarfs in pink, blue, green and yellow floral patterns, absolutely new and very effective, are offered at a sale price of Twenty-Five Cents Each.

Sale of Hot Water Bottles

A good, strong, reinforced seam Hot Water Bottle; guaranteed for a reasonable period, is offered in either one quart or two quart sizes at the unusual price of One Dollar for either size.

Important Muslin Underwear Sale

Muslin Combinations daintily trimmed with double thread lace, Swiss embroidery and inset with delicate medallions are offered on Saturday at the following reductions.

$1.50 and $1.75 values at $1.15
$2.75 and $3.00 values at $1.95
$2.25 and $2.50 values at $1.65
$3.50 and $4.00 values at $2.45
$4.50 and $5.00 values at $2.95

Silver Frames at Popular Prices

Anticipate the holidays. Buy several of these frames. We guarantee you will not be able to replace them again. Three prices on display.

Mignon frames at 50c. Burnished silver and French gray at 60c. A various assortment in all shapes at 85c each.

CLAY 14TH AND 15TH. OAKLAND

Clay, Bet. 13th & 14th — Manheim & Mazor — Clay, Bet. 13th & 14th

Coat and Suit Specialists

We Want Your Name on Our Books

See Our Window Displays

No Extra Charge for Credit Nothing Off for Cash

Blockade Sale

Exclusive Styles.

Exceptionally Clever Novelty Suits

Bought to sell at $35.00 to $60.00, but on account of blockade, we will put them on sale tomorrow at.............. $25 to $40

Special Sale of Fall Suits $14.75

Just 150 of them—strictly tailored models and novelty styles. Actually worth to $27.50. But a lucky purchase enables us to sell them at..........

All Fur Coats 25% Off

Fur Scarfs or Muffs $18.65 Values to $25.00.

Fur Scarfs or Sets $12.95 Values to $15.50.

LINGERIE WAISTS — Values to $2.95—All on Sale at $1.95

TAILORED WAISTS — Actual Value to $1.25 On Sale tomorrow. 95c

Sale of Beautiful Trimmed Hats

Values That Will Create Interest Tomorrow.

$15 to $20 Hats .... $9.95 — Gloriously beautiful—satin trimmed, with graceful plumes.

$8.50 and $10.00 Hats . $4.95 — This season's smartest shapes—every hat a picture of prettiness.

Sale of Ostrich Plumes and Paradise

At Far Below Regular Prices. An Extraordinary Saving Opportunity

Regular $5.00 Ostrich Plumes, black or white..........	$3.95	Regular $12.50 Willow Plumes for....	$6.95	Regular $10.00 Paradise for..........	$7.50
Regular $7.50 Ostrich Plumes, black or white..........	$4.95	Regular $16.00 Willow Plumes for....	$9.85	Regular $17.50 Paradise for..........	$12.50
Regular $10.00 Ostrich Plumes, black or white..........	$7.50	Regular $17.50 Willow Plumes for....	$12.85	Regular $25.00 Paradise for..........	$17.50

Our Millinery Department invites charge accounts on any item advertised or on display.

YOU DON'T NEED CASH AT THIS SALE

This is not a money-raising sale. We don't need money—don't ask it. Our object is to overcome any loss of business we might suffer on account of the unfinished sidewalk between our store and Fourteenth street. Our usual liberal charge system is in force now as always. We welcome the accounts of all trustworthy people, salaried or otherwise.

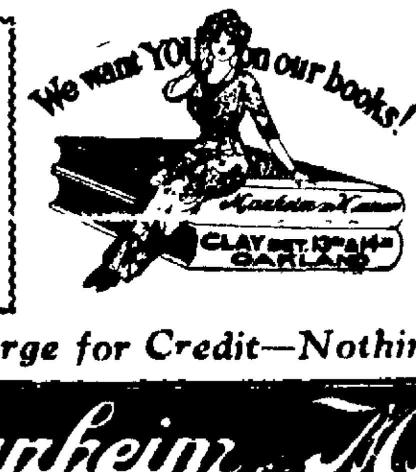

HAVE YOU SEEN OUR NEW STORE?

If not, come and see it at your earliest convenience. It is one of the finest specialty stores on the coast, and it is filled with this season's best styles in ready-to-wear apparel for women and misses. A visit will not put you under the slightest obligation to buy.

No Extra Charge for Credit—Nothing Off for Cash

CLAY BET. 13th & 14th — Manheim & Mazor — COAT & SUIT SPECIALISTS — CLAY BET. 13th & 14th

The Women

of the United States are showing increased interest in financial matters, as well as other important affairs of our nation.

The Central National Bank cordially invites the checking accounts of women, and extends to them every courtesy and facility of modern banking.

Central National Bank

OAKLAND, CAL.

RESOURCES $9,000,000

Depositary

United States Postal Savings System

Sneezing?

There's no need of it. Sniff a little Kondon's, the original and genuine Catarrhal Jelly up the nostrils. Its soothing, healing properties quickly relieve you. Best thing for hay fever, colds, catarrh, sore throat, catarrhal headache, deafness, etc. Sold only in 25c and 50c sanitary tubes, by 35,000 druggists. Sample free.

KONDON MFG. CO., Minneapolis, Minn.

KONDON'S CATARRHAL JELLY

DEIHL'S Hair Store

Hair Switches, Pompadours, Transformations, old ladies' Parted Half Wigs, and every style of hair goods to select from. Large line of leather goods and novelty jewelry.

Hair Dressing, Shampooing, Dyeing, Manicuring and Facial Work done by experts only. Latest and most Sanitary Equipment.

469 14th Street

Between Broadway and Washington

College Brand Clothes

COPYRIGHT 1909 MADE IN NEW YORK CITY

almost instantly touch the spot of the exacting expectations of the young men.

They are not the cheapest, nor the dearest, but the clothing best worth its price.

C. J. HEESEMAN INC.

Washington Street, at Thirteenth.

FRIDAY
Nov. 1, 1912

OAKLAND TRIBUNE EDITORIAL PAGE

M. C. CHAPMAN
President

The Enquirer's Defense of Cook.

Says the Enquirer: "Efforts to prevent the defeat of the registration law is purely a political move to take away the patronage of County Clerk Cook, it being a fact that the law only applies to this county. THE TRIBUNE and its political allies are anxious that the questionable law be sustained in order that Cook might be punished for failing to take orders from the Eighth-street sheet."

In another place the Enquirer states that the registration law is "a job engineered by THE TRIBUNE and its political allies." Who are these allies? Every member of the Alameda county delegation supported the bill. Does the Enquirer wish the public to believe that the entire Alameda delegation united to put a job through the Legislature?

John W. Stetson and Assemblymen Young and Clark will resent being called political allies of THE TRIBUNE.

All the members of the Alameda delegation except Senator Stetson are candidates for re-election. The Enquirer is supporting them. Does the Enquirer wish its readers to understand that it is supporting for re-election men who combined to pass an unjust law which would inflict a needless burden on the taxpayers of this county?

The cost of registering the voters as fixed by the law is only $50 more than Cook told the Legislature it would cost under his system.

Aside from holding up Jack Cook as the innocent victim of a wicked plot, the Enquirer goes on to say that the cost of registering the voters of Los Angeles county is only $24 a year. It is not necessary to deny such an impudent fable. The cost of registering voters in Los Angeles is figured in the expense of conducting the County Clerk's office, just as it is in this county. A common laborer gets $3 a day in Oakland. The Los Angeles rate of compensation (as represented by the veracious Enquirer) would pay a street laborer for exactly eight days' work. He could not pile 92,000 bricks in that time, let alone register 92,000 voters.

The Jack Cook organ is too silly for anything. Its utter failure in the primary campaign it made for Cook seems to have turned its head altogether. It said that was in the interest of the people and the square deal. On the same principle that it took the money from the San Francisco annexation bund.

For Jack Cook and the square deal! For Black Bart and thou shalt not steal, for Satan and the Saints, for Jonah and the whale!

Oakland will ask the next Congress for a large appropriation for harbor improvements. Does anybody think we can get it by sending Stitt Wilson to Congress?

The Enquirer says it holds no brief for Jack Cook. No; it merely gets what patronage Jack Cook can give it. Its disinterested championship of Cook and his scheme to get control of the Board of Supervisors dates from the day that Cook began giving it all the printing patronage he had to bestow.

What San Francisco's Stuffed Registration Means.

Registrar Zemansky's exposure of the stuffing of the great register of San Francisco with approximately 20,000 bogus voters is timely. It suggests the revival of the methods of manipulating the great register in that city when Mannix and Brady, Crimmins, Bill Higgins and Jim McCord were political managers who stuffed the great register with dead men, and Henry G. Langley, then an active politician, who brought with him the Tammany trick from New York, duplicated the moribund list in the city directory which he published to keep up the ring's system of deceiving the gullible majority of citizens and swaying every municipal election with the death roll at the ballot box.

It also revives the recollection of the days when in the later sixties and the early seventies it was the practice of a Los Angeles bank to control local elections in that city by the open purchase of Mexican voters at the polls at $2.50 a head to support its nominees and elect its subservient creatures.

The adoption of the Australian ballot system put an end to the Los Angeles plan of controlling elections; and the rank manipulation of the 10,000 dead men in the municipal election in San Francisco which resulted in the defeat of A. J. Bryant for re-election as Mayor, because the managers of his opponent's campaign polled a majority of 1500 decedent votes, resulted in the adoption of the Swift re-registration bill which temporarily purified the great register by the elimination of the dead men.

This year is the biennial re-registration period which was supposed to be a guarantee against frauds in the great register. But it seems to have produced a bigger crop this year in San Francisco than ever before, and that under a supposed-to-be reform administration.

There is only one thing before the people of San Francisco and the State which can have offered the temptation for such an enormous fraud as stuffing that city's great register with 20,000 bogus registrations and that is, of course, San Francisco's initiative amendment to Section 7 of Article XI of the Constitution. The promoters of that vicious measure have not hesitated to conceal and prevaricate regarding its dishonest purpose during the campaign, but it is quite clear that they have resorted to fraud, also, in the stuffing of San Francisco's great register in the desperate effort to secure a majority vote in its favor at Tuesday's election.

In the light of that fact what may be expected of the manipulation of a majority vote at consolidation elections to follow the adoption of the amendment should that misfortune befall the State on Tuesday? There might not be any objection in any quarter to a majority of the registered voters in any of the cities which San Francisco desires to gobble up in any consolidation election if honestly conducted. But a majority of the votes cast leaves the field open to San Francisco to secure it fraudulently, by apparently lawful means, through ninety days' colonization of its paid emissaries in any of the cities which it desires to grab. The stuffing of the city's great register with 20,000 bogus names to facilitate the carrying of the initiative amendment that will destroy the safeguards protecting contiguous counties and thirty-eight towns and cities against the raid it contemplates making on them, proves conclusively that the association under whose auspices the proposed amendment has been initiated will not hesitate to resort to the moral fraud of colonization under the cover of law to accomplish its purpose, for the same agencies which stuffed the San Francisco great register and openly corrupted the Mexican voters of Los Angeles thirty and forty years ago are today financially backing the organization, and the stakes which they are seeking to win from the east bay shore cities and the State at large are big enough to adopt any course of action, fair or foul, which will bring them the results sought. It behooves every self-respecting and honest-minded citizen in the State, therefore, to vote "NO" on the initiative amendment devised to carve four or five counties, absorb the great and prosperous cities on the east bay shore with all they possess of value; throttle commercial competition for the benefit of the State by monopolizing and controlling commerce along the shores of San Francisco and San Pablo bays, and saddling other communities with its own self-imposed enormous bond indebtedness.

THE GOOD SAMARITAN

—BY THE OAKLAND TRIBUNE CARTOONIST.

Our Bull Moose contemporaries are advising Taft men to write the following names on their ballots in voting for electors: Andrea Sbarboro, Norman Bridge, Ross Campbell, Charles E. Clinch, Arthur E. Miller, Joseph Martin, Mrs. K. M. Flynn, Anson S. Blake, Frederick Dodge, Charles N. Felton, Jonathan Bixby, Robert Sweeney, Simon Levy. The joke of it is that nearly all these gentlemen are going to vote for Wilson. They were named as candidates for elector on the Republican ticket, but as the Republican name and column were stolen for the Bull Moose electors, they are not candidates and for the most part are supporting Woodrow Wilson. Our Bull Moose friends are tricky enough, but their trickiness leaves a sticky trail which a blind man can detect and avoid.

Light Shed on Consolidation Scheme.

Consulting Engineer Freeman's elaborate report on the Hetch-Hetchy water supply project for San Francisco has recently been transmitted to the Secretary of the Interior and the Advisory Board of Army Engineers at Washington, D. C., to San Francisco's application for an indefinite extension to the temporary permit granted by James R. Garfield, when Secretary of the Interior, to the use of the valley for a storage reservoir and the right of way through the national park for a water main.

The main point of interest in the report to Oakland and other east bay shore cities is that, while the promoters of the initiative amendment to Section 7 of Article XI of the State Constitution have been busy for many weeks past disclaiming San Francisco's intention to unload its enormous authorized but unissued bond indebtedness of over $57,000,000 on them should the amendment carry. A sub-report made by City Attorney Percy V. Long of San Francisco and incorporated by Freeman as "Appendix No. 1" shows conclusively that the Greater San Francisco Consolidation Association was organized as early as 1907 for the express purpose of consolidating all of the bay cities and forming a single city and county government thereof to secure a water supply for San Francisco from Hetch-Hetchy and impose a share of the burden on the territory annexed.

The plot has broadened since then. The infamous Wolfe bill revealed San Francisco's desire to grab all of the shore-line of San Francisco bay and perpetuate its monopoly of the commerce of the State tributary to it. It has been later disclosed, since the filing of the initiative amendment that Spring Valley is and has been also an active agent in promoting the plot, so as to saddle on the proposed new consolidated city and county its own system as an appendage to the Hetch-Hetchy scheme at a cost of $38,500,000, and that there are a multitude of other costly enterprises in which San Francisco alone is concerned but cannot provide with its own bonding resources which may be provided through consolidation by appropriating the bonding resources of the populous communities annexed. If consolidation were accomplished, it is evident that it would be at the cost of arresting all local improvements in the annexed communities and involving them in debt so deep that they would be unable to extricate themselves from it for generations.

Twenty Years Ago Today

The publishers of the weekly newspapers of Alameda county are arranging to form an Alameda county press asociation.

Dr. Fred Seaman of Colusa has sold his ranch and will remain in Oakland for the present.

Louis Schaffer assumed official charge of the local department today as chief of police. Chief Schaffer has demanded that the present force of forty men be immediately increased.

Grover Cleveland will make one speech in New York and one in New Jersey before election.

Secretary Foster of the Treasury says that Benjamin Harrison will carry every northern state with the exception of Nevada.

Frances E. Willard is re-elected president of the National W. C. T. U., which met at Denver.

Governor Markham yesterday commissioned W. M. Burnop of this city as a notary public.

WOMEN'S COLLEGES

Mount Holyoke College is celebrating its seventy-fifth anniversary. When Mary Lyon founded Mount Holyoke Seminary, in 1837, it meant more than any one then realized for the future of American womanhood. The celebration now in progress at South Hadley, Mass., has brought together a notable gathering of prominent educators from all parts of the country. Yesterday was given over largely to the graduates for a "backward look," while the afternoon was devoted to an educational pageant presented in the open air. Today will be marked by the intercollegiate commemoration exercises, with addresses by Presidents Lowell, Hadley, Taylor, Burton, Pendleton and Thomas. The celebration is also signalized by the successful completion of a $500,000 campaign which President Wooley has conducted with great vigor for the last two years. The General Education Board (the Rockefeller Fund), of this city, started the campaign with a conditional gift of $100,000.

This celebration naturally emphasizes the leadership which America has evinced in the education of women. Of the large separate colleges for women Vassar is the oldest. It limits its enrolment to 1000 students. Smith College enjoys the distinction of being the largest college for women in the world. Its growth has been unprecedented. The General Education Board, after a most rigid examination of its affairs, recently pledged $300,000 to the college, provided $800,000 more is raised, the entire income of the million dollars of endowment to be used for increasing salaries. These figures suggest the magnitude of the work of American education for women. Wellesley is a close second to Smith in attendance, and has a beautifully equipped campus. Bryn Mawr College, while smaller than the others, is noted for the extent of its graduate work. The mere mentioning of these great institutions shows the results of the work begun seventy-five years ago by Mary Lyon. While each of these colleges held its own distinctive origin, they do represent in a unique way the culmination of a great wave which swept over the country at that time. Mount Holyoke College is to be congratulated upon reaching its seventy-fifth anniversary.—New York Tribune.

BACHELOR MUSINGS

Nobody ever gets a bargain when he buys experience.

Figures don't lie, but liars figure.

What a man's wife can't understand is how there can be a political scandal with no woman in it.

Some of Stitt Wilson's Performances.

When Job Harriman, attorney for the McNamaras, was running for Mayor of Los Angeles, Stitt Wilson left his official business as Mayor of Berkeley to take care of itself to make speeches for Harriman. He appeared on the stump as a sympathizer with the men who dynamited the Times building and murdered more than a score of helpless people.

When the I. W. W.'s raised a disturbance in Oakland and defied the law, Stitt Wilson came down from the Mayor's office in Berkeley to advise an assemblage of workingmen to institute a proceeding to recall Mayor Mott and Commissioners Baccus and Turner. He appeared here, as he did in Los Angeles, as a meddler and a disturber.

This same Stitt Wilson is now asking the people of Alameda county to send him to Congress. He is spending money like a drunken sailor in his campaign. Where does this money come from? It does not come from his supporters in this district.

An ice mine has been discovered in Pennsylvania. Now if somebody can locate a whisky spring in the neighborhood, only a mint patch will be needed to create the ideal conditions for a julep industry.

VOTE AGAINST ANNEXATION

The amendment No. 6 on the ballot should be voted down by the people residing in the country districts. This amendment proposes simply to allow cities of 300,000 and upwards to take in as much of the surrounding country as they desire, but by its adoption it would be impossible for cities having a smaller population than this to annex any outlying districts whatever. Under this amendment no small county and city like Ventura or Santa Barbara, or indeed any county in the state outside of San Francisco or Los Angeles, could consolidate its local government and obtain a united city and county government. The proposed measure originated in San Francisco and is simply a scheme on the part of that city to take in the cities across the bay. There is really no good reason why the people of the state at large should assist in the dismemberment of Alameda county for the sole benefit of San Francisco. Neither is there any good reason for the people of the state at large to assist the cities of Los Angeles and San Francisco to so increase their representation in the state legislature as to allow these two cities to control the entire legislative policy of the state. The thing to do is to vote this proposition down.—Santa Maria GGraphic.

OAKLAND'S POPULAR THEATERS
VAUDEVILLE LEGITIMATE
All Eastern Successes Will Be Perfectly Staged in Oakland

MACDONOUGH THEATER Phone Oakland 17
TONIGHT AND TOMORROW NIGHT, MATINEE TOMORROW
David Belasco Presents
"The Woman"
A Perfect Belasco Cast and Production—the Greatest Play of the Century.
PRICES—Night, $2 to 50c. Matinee, $1.50 to 50c.
Four Days, Starting Sunday, Matinee Wednesday
JOHN CORT OFFERS AN ELABORATE PRODUCTION FROM DALY THEATER (N. Y.)
The Rose of Panama
WITH CHAPINE, the Charming French Prima Donna.
PRICES—Night, 50c to $1.50. Matinee, 25c to $1.00.

OAKLAND Orpheum
12th and Clay Streets
Phones: Sunset Oak. 711. Home A8338
MATINEE EVERY DAY.
PRICES—Evenings, 10c, 25c, 50c, 75c; Box Seats, $1. Matinees (except holidays) 10c, 25c, 50c; Box Seats, 50c.
EXTRA—Operatic concert each night by enlarged Orpheum orchestra.
Another Magnificent New Show.
JACK WILSON, supported by Franklyn Batte and Ada Lane, in "An Important Review"; MARY QUIVE and PAUL MCCARTHY, a variable combination of musical talent; LEWIS & DODY, the two sons; AZARD BROS., hazardous equilibristics, Leopard Gautier's ANIMATED TOYSHOP; THE FLYING RUSSELS, establishing an aerial speed limit, MARY ELIZABETH, comedienne; "GRATITUDE," an original music play by Gustav Mann, with cast containing Mr. Mann, Nita Abbott, Robert Lawlor and Clement Barker, the boy pianist. New Daylight Motion Pictures.

Ye Liberty PLAY HOUSE
Direction H. W. Bishop
Phone Oakland 78.
TONIGHT—ALL THIS WEEK ONLY—POPULAR MATINEES SATURDAY & SUNDAY
The Bishop Players Offer an Elaborate Revival of Du Maurier's Immortal Play,
TRILBY
With Landers Stevens as Svengali, Georgie Cooper as Trilby, and a Notable Cast and Production.
Matinees—All Seats 25c. Evenings, Entire Orchestra, 50c; Balcony, 25c.
Next Monday Evening—Opening Performance of "The Gamblers." Entire House, 25c. All Seats Reserved

PANTAGES VAUDEVILLE
Twelfth Street and Broadway, Oakland
Phone Oakland 71
PRICES—10c, 20c and 30c. Boxes and loges reserved for Mats & 1st night show. Price 50c.
Sundays and Holidays—Mats. at 1:30 and 3:30. Nights at 6:30 and 8:30.
STARTLING SENSATIONS.
MERCEDES, the musical enigma, "bring your musical thoughts"; BEN ALI HASSAN TROUPE 15 whirlwind Arabian acrobats; PAYTON & COPELAND, "Fun in a Dining Car"; GREAT HAZZARD CO., artistic roller skaters; FLO & OLLIE WALTERS, the act dainty; FRED & ESTHER DREW, "At the Drug Store"; special extra, official motion pictures of RED SOX vs. GIANTS baseball series.

COLUMBIA MUSICAL COMEDY
10th, bet. Broadway and Washington Sts.
Phone, Oak. 170. Prices 10c, 20c, 30c.
Mat. 2 p. m. Any Seat 10c except Sun.
2 Shows Nightly—7:45, 9:15.
4 Shows Sun.—2, 6:45, 8:15, 9:30 p. m.
TODAY AND ALL WEEK
DILLON & KING offer
HARRY BERNARD'S MUSICAL MERRYMAKERS
Presenting
"THE WILD WEST"
Coming—DILLON & KING

Motion Picture Theaters

LAST DAY—TODAY—LAST DAY
BASEBALL The Only Authorized Film by Pathe Most Remarkable Series Between RED SOX vs. N. Y. GIANTS
At the
OAKLAND
1500 SEATS
AMERICA'S LARGEST PHOTO THEATER
Broadway at 15th—Open Daily 12 M. Until 11:30 P. M.
"BUNNY at the Derby" ..... Vitagraph
Great Pathe's Weekly No. 44 and Four Others
Coming to the LYRIC THEATER Next Week
THREE ACTS "MONTE CRISTO" THREE ACTS
Wednesday and Thursday, Nov. 6-7—3500 Feet

Adults 10c
Children 5c
CAMERA
Broadway, at 12th St.
TODAY—LAST DAY
LAST APPEARANCE IN OAKLAND OF THE DIVINE
SARAH BERNHARDT
In Her Greatest Success
"LA TOSCA"
Other Feature Photoplays—All New Today

Hale's GOOD GOODS Start Christmas Shopping Now! Hale's GOOD GOODS

Oakland Store

THE holiday spirit's in the air. Hundreds of people feel it already. They're beginning their holiday shopping now—wise people, they are. No last minute crush for them. No choosing from remnant stock. Shop early! Begin tomorrow!

COME to Hale's. Oakland's Christmas Store is ready with advance Christmas lines. Some holiday assortments are told about here. Many others are on display in our store. Wise shoppers begin early and choose from clean, fresh stocks.

Oakland Store

For Girls

Most everything that mother has in her house is duplicated in miniature for the coming housekeepers.

For instance — Perfect Little Cook Stoves, from tiny ones at 25¢ to 1.25 to larger stoves that cook by alcohol, 2.45 to 11.00.

Doll Dishes—Hundreds of kinds.

Doll Furniture—Dishes, Tables, Chairs, Doll Bureaus, Chifonieres, Wash Stand, Settees, Lounges, Pianos and even Baby Grand Pianos.

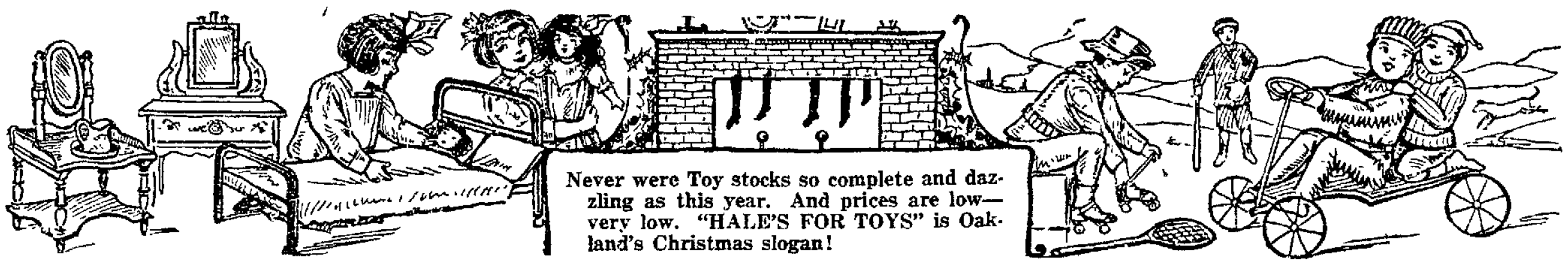

Never were Toy stocks so complete and dazzling as this year. And prices are low—very low. "HALE'S FOR TOYS" is Oakland's Christmas slogan!

For Boys

Practical, durable Toys for boys beginning to be interested in how things go—and why.

Full asortment of Hill Climbers, including Trains, Fire Engines, Mechanical Boats, Automobiles and Street Cars. 75¢ to 2.50.

Magic Lanterns from 45¢ to electric lighted ones for 6.95. Also Mirroscopes or Radiopticans.

Train Equipments, Engines, Tracks with Switches, Trolleys, Bridges, Signal Boxes, Tunnels, etc.

Remember: "Hale's for Toys"

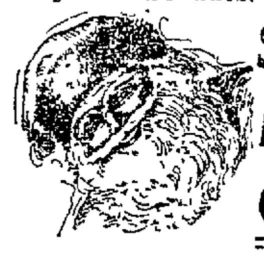

Santa Claus Will Be at Hale's Tomorrow: Afternoon From 2 to 4 o'Clock and Evening From 7 to 9 o'Clock---He Invites All His Little Friends to Visit Him in Oakland's Famous Toyland and Receive a Pretty Christmas Book FREE--Third Floor

Crisp, Fresh, New Linens to Adorn Thanksgiving Table

Famous "Hale" Quality in Every Piece

—All Linen Damask, 68 inches wide, many fine new patterns, 75c yard.

—Napkins to match at 2.25 a dozen.

—Satin Damask, 72 inches, a fine quality in a variety of patterns, at 1.00 a yard.

—Napkins to match at 3.00 dozen.

—Austrian Linen Hemstitched Sets.
63x99 inches ......6.50 a set
64x82 inches ......6.50 a set
64x82 inches ...... 7.50 a set
64x104 inches .....9.50 a set

—Each set includes one dozen napkins to match.

—Round Scalloped Table Cloths, pure Linen, pretty patterns, from 3.75 to 7.00 each.

—Scalloped sets, all linen, including half dozen napkins to match, from 5.00 to 8.50.

—Beautiful Hemstitched Napkins.
20x20 inches at 2.50 a dozen;
22x22 inches at 3.00 a dozen.

—Pure Linen Napkins:
20x20 inches..........1.95 to 3.00 dozen
22x22 inches..........2.25 to 6.00 dozen
24x24 inches..........4.00 to 9.00 dozen
25x25 inches..........4.50 to 10.00 dozen

A Certainty of Life-Long Service

—Satin Damask Hemstitched Sets, with one dozen napkins to match, at 9.00, 10.00 and 12.50 a set.

—Hemstitched Linen Tray Cloths, 18x24 inches, 39c each.

—Linen Pattern Cloths, all sizes, many patterns, 1.95 to 9.00 each.

—Hemstitched Mercerized Cloths in many new patterns—
72x 72 inches.............2.00 each
72x 90 inches.............2.50 each
72x110 inches.............3.00 each

—Round Scalloped Cloths of all pure linen, 69 inches, at 3.75; 80 inches at 4.75.

—All Linen Round Scalloped Cloths with one-half dozen scalloped napkins to match. Cloths 45 inches at 5.00 set; 54 inches, 6.00 set; 72 inches, 7.50 set; 81 inches, 8.50 set.

—Hemstitched Linen Tea Cloths, 36x36 inches, 45c to 1.25; 30x30 inches, 40c to 75c; 45x45 inches, 2.00 each.

—All Linen Pattern Cloths, many patterns, 70x70 inches, 2.25; 70x88 inches, 2.75; 70x106 inches, 3.25.

Napkins to match, 22x22 inches, 2.75 a dozen.

Oakland Store

Men's New 1.00 Shirts at 89c

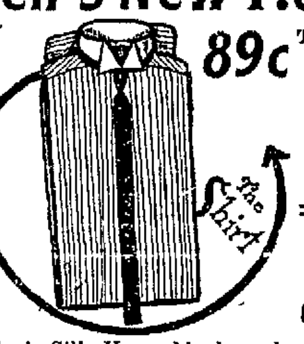

Tomorrow's visitors at Hale's can select 1.00 men's shirts, new and in the latest fall styles, at 89c each. These handsome shirts come in plain or pleated bosoms, in neat stripes and figures.

Women's

Silk Hose

—Black Silk Hose, black embroidered or with lace boot. Special sale of odd lines worth 1.25 to 2.00 at 95c.

—Women's Silk Hose in tan or black, self color embroidered, full fashioned, with double lisle soles, heels and toes. 1.00 hose at 89c.

Women's Underwear

—Fleece Lined Union Suits, high neck, long sleeves, ankle length, of pure white cotton, 50c.

—Fleece Linen Cotton Vests or Pants, heavyweight, in white or ecru, 29c.

—Children's Fleece Lined Vests or Pants or pure white combed cotton, 2 to 16 years, 25c.

Handkerchiefs

Literally Thousands for Christmas

Christmas Gifts Always Pleasing, Inexpensive and Thoroughly Acceptable

Great shipments of brand new crisp handkerchiefs for the Christmas season—and more shipments are to come. Many styles, single in boxes or in folders, of Swiss, linen or Shamrock, many with Amriswyl, Donegal or Ardennes hand embroidery.

Individual Handkerchiefs

At 10c, 15c, 25c, 50c

Of Swiss, or pure linen, scalloped or hemstitched edges or embroidered. Some imitation and real Armenian lace edges.

Six in box, 1.00 and 1.50

Of pretty Shamrock lawn.

Sweaters for All the Family

Hale's Oakland Store

Where They Are

—Infants'—Basement.

—Men's and Boys'—Main Floor.

—Girls', Misses' and Women's — Second Floor.

Splendid full lines of warm cotton or wool sweaters, to outfit the entire family, from baby to grandfather. Many prices are special, as note.

—FOR INFANTS—In white, red, gray and combinations, V, high or ruffnecks, sailor or turn-down collars. 50c, 75c, 79c, 1.00, 1.25, 2.25.

—FOR BOYS—Ruffneck Sweaters in gray or cardinal at 1.40 and 1.50. Sweater Coats in gray, blue or cardinal at 95c.

—FOR MEN—Ruffneck Sweaters in cardinal, gray or maroon, 2.95 to 7.00. Sweater Coats, 2.00, 2.75 and 3.50.

—FOR GIRLS AND MISSES—White, gray or red, ruffneck or Byron collar effect, 1.50 to 2.95.

—FOR WOMEN—Ruffneck Byron collar and Hy-lo Sweaters (as illustrated), 1.95, 2.95, 3.95, 5.00 to 10.00.

Men's and Boys' Specials

—Men's Sweater Coats, gray cotton, 1.00 vals. at 59¢.

—Boys' Cardinal Sweater Coats worth 95c at 45¢.

Join the FREE Christmas Art Classes at Hale's, Daily 10 to 12 o'clock—Lessons in Embroidery, Pyrography, Tinseling, Etc.

Our Art Department Ready

Not in years have our assortments for Christmas art workers been so complete as now. Fullest lines of Bear Brand Yarns, Pyrography Sets and Novelties, Pillow Tops and Slips, Brass Work, Metal Aplika Work and new Pyro-Scroll Novelties, Art Linens, Fancy Pin Cushions, Stencil Sets and Patterns, Cords and Rufflings and hundreds of Pictures.

New Curtains

—Nottingham Lace Curtains, 50 inches by 3 yards, special at 95c pair.

—Scrim Curtains, 40 inches by 2½ yards, plain hemstitched or with lace edge, special at 98c pair.

—Brussels Net Curtains, pair 50 inches by 2½ yards, values to 2.50, special at 1.65 pair.

Odd Curtains ⅓ to ½ Off

One or two pairs of a single pattern, Nottinghams, Scrims, Brussels Net, Irish Points and Cable Nets. Bargains tomorrow.

Scarfs

1.50, 2.00, 2.50

A beautiful assortment in silk or crepe de chene, white, navy, gray and delicate pinks and blues. Have dainty floral patterns or rich solid colors.

Saturday DRUG Specials

50c El Perfecto Rouge, special 29c
Virgin Brand Castile Soap, 3 lb. bar 29c
75c Guerlain's Jockey Perfume, ounce 59c
[illegible] Shampoo, special ....[illegible]
25c Bottle Witch Hazel, special.....................15c

Aubry Sisters' Beautifiers

Attend the demonstration tomorrow of these famous preparations. Every woman will be interested.

Oakland Store

1.50 Perrin Gloves Special at 1.15 Pair

Absolutely perfect kid gloves of the famous Perrin make, offered as a Saturday glove special at 1.15. Beautiful in every respect, pique stitched, three rows of heavy silk embroidery on back. Colors of tan, brown, navy and black or white.

New Holiday Neckwear

The daintiest new styles, profuse lines suitable for present wear or holiday gift making.

At 25c

Stylish Medici Stocks in black or white; Satin Robespierre Collars; White Turn-over Collars with four-in-hand Ties; Fancy Lace Stocks; Chemisettes, Dutch Collars.

At 50c

Venise Lace Stocks; White Robespierre Collars in ratine or pique; Black Silk Medici Collars with Lace Jabot; Sleeveless Guimpes.

At "The Man's Store"

Smoking Jackets

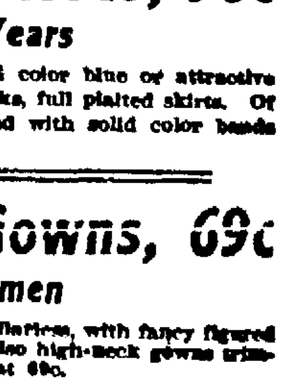

What better presents for men? These come in maroon, blue, brown or gray, with plaid insides, cuffs, collar and pocket. Priced at 4.95, 5.50, 6.50 and 7.95.

Men's Bathrobes

Of heavy blanket cloth in tones of gray, blue or red, with inside of contrasting color. Priced at 3.95 and 5.00.

Girls' New Dresses, 98c

6 to 14 Years

Four pretty new styles, in solid color blue or attractive checks. Round or square necks, full plaited skirts. Of percales or chambray, finished with solid color bands and plaid side rover; stitched.

Flannelette Gowns, 69c

For Women

Warm new flannelette gowns, collarless, with fancy figured flannelette yoke and cuffs. Also high-neck gowns trimmed with fancy wash braid, at 69c.

WHITE SLAVE PLOT PROVES BIG HOAX

Six Passengers of S. S. Avalon Seized, But Quickly Released.

SAN FRANCISCO, Nov 1 — A practical joker of Los Angeles by the simple process of writing an anonymous letter a couple of days ago caused a stir in the police department of two big cities, got the United States immigration service into action and caused half a dozen passengers to be imprisoned for two hours on board the steamer Avalon after its arrival last night from San Pedro.

The letter was sent to the police of Los Angeles, Tuesday afternoon. It unfolded with great appearance of mystery the story of a plot of three men, members of a secret ring, to kidnap five girls from their homes in Los Angeles and sell them into slavery in Africa.

They were reported to be sailing from [illegible] night on the Avalon, en route to Africa. One abductor was reported disguised with a wig and glasses. The girls had been lured away, it was said, by promises that they were to become prima donnas of an opera company. Before the Los Angeles police got into action the Avalon had slipped its anchor and sailed away with the five beautiful victims of the dark conspiracy.

WIRES ARE BURNED.

At once the wires were burned to San Francisco. The police and immigration officials were told to arrest passengers George E. Brady, Charles S. Holman and J. Fieler and the three women in stateroom No. 3. This was on the advice of Detective Bert Cowen, who had been unraveling the plot in the South. The men are hotel bellboys.

Immigration Inspector Thomas Crawford and Detective Sergeant Edward O'Dea were at the dock last night when the Avalon nosed into her berth at Howard street loaded to the guards with the dark conspiracy. All passengers were held aboard. Brady, Holman and Fieler and the three women of stateroom No. 3 were put in the dining room under heavy guard.

It took them nearly a couple of hours [illegible] trived to emerge from the heavy suspicion of guilt. Crawford and O'Dea gallantly apologized for the mistake, and made amends of the social breach by carrying suitcases down the waterfront for the women.

Now they wonder who is most to blame, the joker or the police who swallowed his fantastic yarn.

MABEL BARRISON DIES.

TORONTO, Ont, Nov 1.—Mabel Barrison, the well known and popular actress, died here last night of tuberculosis.

Tonight

Tonight, if you feel dull and stupid, or bilious and constipated, take a dose of Chamberlain's Tablets and you will feel all right tomorrow. For sale by all dealers.

PLAN WILSON AND MARSHALL PARADE

NEW YORK, Nov 1.—Arrangements were completed here today for the Wilson and Marshall parade tomorrow af[illegible] practically close their campaign in this city. The day is to be a Wilson and Marshall day all over the country. Governor Wilson's closing message to the voters is to be read at about the same time at meetings in every city and practically every village in the United States.

NORMAL IMPROVEMENTS.

SAN JOSE, Nov 1.—A request for $100,000 for needed improvements at the San Jose normal school was made by Dr. M. E. Dailey, president of the institution yesterday at a meeting of the state board of education in Sacramento. This sum includes $30,000 for the new assembly hall. Dr. Dailey also requests a new normal training and domestic science building, to cost $136,000.

LESS COUNTERFEITING IN UNITED STATES

WASHINGTON, Nov. 1.—Counterfeiting materially decreased in this country during the fiscal year 1912. John E. [illegible] service, ascribing the improvement largely to an era of prosperity, today announced in his annual report that the representative value of spurious notes and coins circulated during the year was $29,000, the lowest since 1907. No notes were discovered during the year to suggest the work of a really clever criminal, said Wilkie.

Old False Teeth Bought

We pay cash for any kind [illegible] pivot teeth, old and broken jewelry, scraps and pieces. WILL CALL ANYWHERE. Box 7208 Tribune, or Phone Oak [illegible]

Reading Standard, Yale

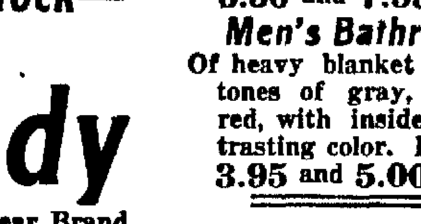

Motorcycle Perfection

That's what you get when you buy an R. S. or the YALE absolutely the best machines on the market. If you see these machines, with every new feature, for comfort, simplicity and durability, you will buy no other. Now on sale. Free demonstration.

C. F. Solomonson

1112 Franklin Street.

Tribune, Cleveland, Reading Bicycles.

Save Money Avoid Pain

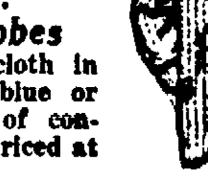

Teeth Extracted Without Pain

Easiest and [illegible] Extractors in Oakland.

SPECIAL UNTIL OCT. 30.

SET OF TEETH .... $[illegible]
22K GOLD CROWNS.......... $[illegible]
GOLD FILLINGS .... $[illegible]
SILVER FILLINGS.......... [illegible]
BRIDGE WORK.............. $[illegible]

Teeth Extracted Free When Teeth are Ordered.

Ten-Year Guarantee With All Work.

Boston Dental Co.

[illegible] WASHINGTON ST.

HOURS—Week days, 9 to 8. Sundays, 10 to 1.

[illegible]

WILSON GETS BIG UNIVERSITY VOTE

74 Students, Unable to Vote for Taft, Switch to Democrat.

UNIVERSITY OF CALIFORNIA, Nov. 1.—One thousand and two students out of 2187 participating in the straw ballot which closed last evening will vote for Woodrow Wilson for president at the national election next Tuesday. For Theodore Roosevelt 982 student ballots will be cast. Unable to vote in this state for President William H. Taft, 74 students indicated that they would switch from him to Wilson, while only 9 out of 125 normal Taft voters declared they would swing to Roosevelt.

The straw ballot which was taken on the campus Wednesday and Thursday is the largest single test vote on national affairs yet taken anywhere in the state. It is especially representative as the students of the university come from every part of the state. Every effort was made to prevent duplications, and the managers declare they succeeded admirably. Students who voted were forced to show their registration cards and as fast as they cast their votes their names were checked off on the list of graduates and undergraduates issued by the recorder's office. It is believed that not one vote was fraudulently cast.

Because it will be impossible, except by writing in the names of his delegates, for California voters to express their favoritism to President Taft, an opportunity was offered in this election for such voters to declare to whom their strength would be shown. Out of 125 Taft voters 83 took advantage of this arrangement. Seventy-four of these voted for Wilson, 9 for Roosevelt.

The final preference shown by the voters was as follows:

Woodrow Wilson	1002
Theodore Roosevelt	982
William H. Taft	42
Eugene V. Debs	96
Eugene W. Chafin	15

On primary preference, without regard to the possibilities of voting in this state, the poll was as follows:

Theodore Roosevelt	973
Woodrow Wilson	928
William H. Taft	125
Eugene V. Debs	96
Eugene W. Chafin	15

The poll is of immense interest in the light of a previous straw ballot taken by the League of the Republic on the campus last spring as indicating the switch in student sentiment from Roosevelt to Wilson, largely, it is believed, as a result of the peculiar methods by which President Taft was jockeyed out of a hearing in this state. At that time there were many less votes polled, but the proportions were indicative of a Roosevelt preference that seems now to have been largely swept away. The results at that time were as follows:

Theodore Roosevelt	500
Woodrow Wilson	173
William H. Taft	167

Ballot boxes in the present balloting were placed in the foyer of the library at North Hall and at California Hall. Both men and women students participated in the voting.

WILSON CHEERS LAST FOR HOUR

Democrats Outshout the Bull Moose Crowd of Night Before.

NEW YORK, Nov. 1. — Supporters of Governor Woodrow Wilson in Madison Square Garden last night gave the presidential candidate the greatest demonstration of his campaign. When he took the stage, he stood there patiently for an hour and three minutes while the uproar continued. Several times he tried to quiet the crowd but they were bent upon outshouting he Roosevel gathering which howled for 42 minutes the night before|

Mrs. Wilson and her three daughters occupied a box near the speakers' stand and exchanged smiles with the Governor during the demonstration. henever the noise subsided young women went to the front and inspired the audience to further efforts.

Governor Wilson appeared to be much moved by the reception, declaring that he felt that it was for a cause and not for a man.

Wilson spoke extemporaneously and devoted himself to a plea for support by a Democratic government at Washington and Democratic control of the states.

"You have got to have a vital organization of purpose," he said, "spreading throughout the United States in order that great bodies of men may unite together for the great project of emancipation, and the only possible chance of having a great united organization after the 4th of next March is to vote the Democratic ticket."

The Democratic nominee for the Presidency addressed a big rally in the Bronx. He early took occasion to reply to the talk of his opponents that the prosperity of the country would be affected by his election. He pointed to the betting odds in Wall street, so largely in favor of Democratic success. This was what he called his "answer in a nutshell," showing, he declared, that there is not the slightest prospect of any check in the country's prosperity. The only way the prosperity [illegible] was by the deliberate efforts of Wall street.

"The gentlemen in Wall street don't [illegible] dive to one on their own destruction, and they don't go to their business smiling and complacent when they expect a deluge next week," was his way of putting it.

ASTHMA CATARRH
WHOOPING COUGH SPASMODIC CROUP BRONCHITIS COUGHS COLDS
Vapo-Cresolene.
ESTABLISHED 1879
A simple, safe and effective treatment for bronchial troubles, without dosing the stomach with drugs. Used with success for thirty years.
The air carrying the antiseptic vapor, inspired with every breath, makes breathing easy, soothes the sore throat, and stops the cough, assuring restful nights. Cresolene is invaluable to mothers with young children and a boon to sufferers from Asthma.
Send us postal for descriptive booklet.
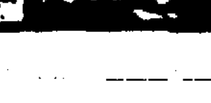
ALL DRUGGISTS
Vapo-Cresolene Co.
62 Cortlandt St., N.Y.

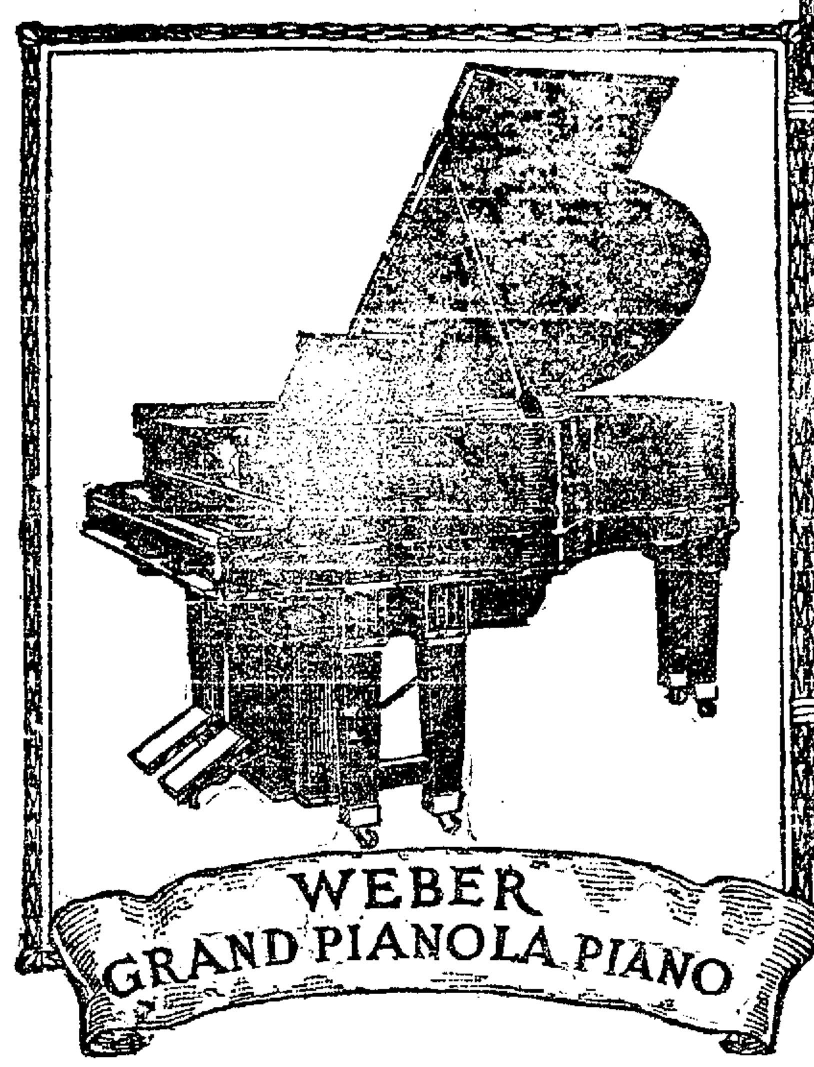

All Three of the World's International Pianos Are United Exclusively With The Pianola

Dominant amid the throng of conflicting claims and assertions with regard to Player-Pianos, there stand out certain vital facts, unassailable, undeniable, clearly determining the truth.

Whatever may be said or published, it is a matter of commercial record that there are but three Pianos manufactured for which there is an international demand, sufficient to require factories in Europe as well as in America. These three pianos are pictured above—and the musical public of two continents has confirmed their leadership.

Claims and counter-claims fall flat before the great walls of their international factories.

It is of tremendous significance to every possible purchaser of a Player-Piano that all three of these pianos, accepted not only by the American public, but by musical Europe as the correct standards of pianistic tone and construction, should be combined exclusively with the Pianola.

The Steinway Pianola-Alliance

In the last analysis a Player-Piano consists of two elements—the piano itself, and the player-action it contains. Notwithstanding the unquestionable leadership of the pianos which are combined with the Pianola, the Aeolian Company maintains that the Player is the fundamental consideration—just as the performance of a concert pianist is determined far more by his playing ability than by the piano he uses.

The choice of the Pianola by the Messrs. Steinway as the one Player fit to be combined with their superb pianos—the one Player which measured up to their artistic and constructional standards—was a final, authoritative decision which should settle conclusively and forever the question of Player superiority.

Don't Move Your Silent Piano

If you are going to change your residence, if you are giong to decorate or re-furnish, take this opportunity to exchange your silent piano for a Pianola Piano, with which goes the joy which everyone can have—that of personally producing music.

If you are going away and intend closing your house let us take the old piano now, crediting you with its value and delivering a Pianola Piano when you return, at which time you can pay for it or commence paying for it.

Write, or telephone Oakland 1100 and we will immediately send an expert to look your Piano over and place a valuation upon it.

STEINWAY, WEBER, STECK, WHEELOCK, STUYVESANT PIANOLA PIANOS

Upright Pianola Pianos, $585 upwards **Grand Pianola Pianos, $1550 upwards**

Low Monthly Payments on Either

473 Twelfth Street Bacon Block, Oakland

Kohler & Chase

473 Twelfth Street Bacon Block, Oakland

RAILWAY SUED FOR $110,475 DAMAGES

Four Actions Brought by the Victims of Oakland Accidents.

Antone F. Charves, a young man who fell under the wheels of a Sixteenth-street car and lost his right leg within two weeks after he had married, has brought suit against the San Francisco-[illegible] amounting to $50,000. The accident occurred on June 11 last at Sixteenth and Kirkham streets while Charves was on his way home from work in the evening.

Suit for $24,475 damages has also been brought against the railways company by Gustave Brown for injuries sustained by himself and for the smashing of 394 dozen eggs in a collision between his produce wagon and a street car on East Fourteenth street and Forty-eighth avenue on November 1 last.

M. P. Powers, who was thrown from the seat of a vehicle in a collision with a street car at San Pablo avenue and Fifteenth street last June has sued the railways company for $26,000 damages. Powers alleges in his complaint that his right arm was paralyzed by the fall and that his left hip was fractured.

[illegible]

PIONEER REALTY BROKER IS DEAD

Funeral of Albert F. Hoogs to Be Held Tomorrow Afternoon.

The funeral of Albert F. Hoogs, pioneer real estate operator of this city and San Francisco, who died Wednesday at his home, 2304 Valley street, this city, will be held tomorrow afternoon from the resi-[illegible] cemetery.

Hoogs was 71 years of age and a native of Boston, Mass. When a mere boy he came to this state with his parents, making the trip around the Horn and landing in San Francisco. His father, Octavia Hoogs, was the first real estate operator in San Francisco. Decedent has made his home in Oakland for the past 28 years.

Hoogs is survived by the following children: Elbert, Edgar and Charlotte Hoogs and Mrs. Flora Mitchell, and a nephew, William E. Hoogs.

brought by William Webber Durant in which he asks for $10,000, the San Francisco-Oakland Terminal railways has been made defendant to claims aggregating [illegible]

SUNDAY SCHOOL TO GIVE PARTY

Program to Open With an Address by the Rev. F. C. Goodspeed.

Officers and teachers of the Sunday school of the First Presbyterian church, Fourteenth and Franklin streets, will celebrate Hallowe'en tonight in the church parlors. The social will be made the oc-[illegible] Mrs. F. M. Greenwood and Miss Marion Greenwood after a six months' journey to Europe. Greenwood is the assistant superintendent of the Sunday school, and Miss Greenwood is a teacher in the primary department. A feature of the evening will be a display of the year's handiwork of the elementary departments of the Sunday school.

The arrangements for the affair are in the hands of H. H. Gribben, superintendent of the school, and the program will include:

Address by Rev. Frank Lincoln Goodspeed, the pastor of the church; Hallowe'en story by Miss Isabel Henderson, superintendent of the beginners' department; songs, banjo numbers and whistling selections and a recitation by Miss Lilian Swain Slemmons, Hallowe'en games and refreshments.

CLIMBING IRONS USED BY BURGLAR

While Dr. H. Abrahm Entertains Guests, Thief Secures $2000 in Gems.

SAN FRANCISCO, Nov. 1.—While Dr. Henry Abrahm, a physician of 1426 Fulton street, and some friends were spending the evening in the reception room last night, a bold porch climber climbed to [illegible] $1000 worth of jewelry. It was after midnight before Mrs. Abrahm, mother of the surgeon, reached her apartment and discovered that her valuables had been stolen. Among the stolen jewels were a diamond sunburst, valued at $600, and three rings valued at $275. Detectives Bierman and Furman discovered that the burglar had evidently used lineman's climbing irons in making his ascent.

W. SCHLESINGER DIES OF SELF-INFLICTED WOUND

SAN FRANCISCO, Nov. 1.—Walter Schlesinger, a former Morse patrolman, residing at 2156 California street, died at Lane hospital this morning from injuries received when he shot himself in the head last night. Herman is [illegible]

UNSPORTSMANLIKE CONDUCT, CHARGE

W. G. Tasker of the All-Star Rugby Team to Be Tried Tonight.

SAN FRANCISCO, Nov. 1.—Charged with unsportsmanlike conduct, W. G. Tasker of the Newton club, N. S. W., and a member of the Australian all-star rugby team, will be placed on trial tonight before the California Rugby union. If the [illegible] by the New South Wales Rugby union of Australia on his return home.

The specific charge against Tasker, preferred by Harold Ashley, who refereed the game last Wednesday between the University of California and the Australian Waratahs, is that Tasker tackled Chester Allen of the college fifteen around the neck after Allen had marked for a free catch and the referee's whistle had been blown.

Tasker was ruled of the field by Ashley at the time and the manager of the Australian team requested that the rugby union, an organization of rugby enthusiasts in this city from which the referees for the games hereabouts usually are drawn, pass upon Tasker's case. Tasker is captain of the all-schools rugby fifteen of New South Wales and a player of [illegible] in the colony.

TO GIVE TALKS ON SOCIAL EVIL

Chief of Police Petersen and Dr. N. H. Chamberlain to Deliver Addresses.

The social evil and the methods of handling problems of the red light district in large cities will be the subject of an address by Chief of Police Walter J. Petersen before the [illegible] First Congregational church tonight. Petersen has prepared a careful analysis of various reform measures suggested by purity commission and other organizations, and has subjected these reform recommendations to the tests of comparison with actual conditions as they exist in large cities today.

Petersen will explain why he believes the segregation of a recognized district is the best plan under the present day conditions, and will tell of methods of control.

Dr. N. H. Chamberlain, who is a member of the municipal censorship and welfare commission, will be the other speaker of the evening. Questions will be answered. Only men will attend the meeting.

OVERWORK AND MENTAL STRAIN

causes run-down health and sickness. *Scott's Emulsion* and *rest* are needed, but *SCOTT'S EMULSION* is more important because it enriches the blood, nourishes the nerves—builds the body and restores strength, vigor and immediate energy without interrupting daily duties.

Scott's Emulsion drives out colds and strengthens the lungs.

SCOTT & BOWNE, Bloomfield, N. J. 12-97

The Pockets of the People

Every one of them made out of common cotton material of various depths. But look what the People are called upon to dig out of those Pockets. Whew!—not here, though. Take our clothing, for instance; we ask you to dig up only **one dollar per week.** Why, we are Benefactors to the Human Race.

We give you an opportunity of making weekly payments—a little-at-a-time plan—and you get the benefit of wearing good clothing and out of the Pants Pocket comes only a dollar per week. Let us help you keep more money in your own Pocket.

Eastern Outfitting Co

Men's Clothing Department 621 14th Street

ED. B. WEBSTER, Manager.

OAKLANDER GASHES THROAT WITH KNIFE

Arthur Wistrand, aged 28, attempted his own life by cutting his throat with a pocket knife at the home of his brother, Andrew Wistrand, 612 Fifty-ninth street, last night. Wistrand was removed to the Merritt hospital, where he is now in a precarious condition. Dr C A Dukes, the attending physician, believes that Wistrand will recover. Despondency following a lengthy celebration is alleged to have been the cause of his act. Andrew Wistrand, the brother, was attempting to induce the would-be suicide to go to bed when the young man drew a knife and cut a gash in his throat.

TOBACCONIST ACCUSED.

A. T Brazil, a tobacconist, 6236 San Pablo avenue, was arrested this morning on a misdemeanor charge of selling tobacco to minors. The arrest was made by Patrolman Dieke. It is alleged that Brazil sold cigarettes to two boys, A Stom, 1283 Sixty-seventh street, and F. Hunter, 976 Sixtieth street.

SPECIAL OFFER

Elgin or Waltham Watch.

For $11.50

Guaranteed 20 Years

Here's the opportunity you have been looking for—a genuine Elgin or Waltham Watch, in gold filled case, guaranteed for twenty years, for only $11.50.

This is but one of "Schoenfeld's" special prices. You can have your choice of any kind of watch you like—small, thin, medium, single case, open case, etc. We have an immense variety to choose from.

A small deposit now will secure any article you desire until the holidays. Better come in now, before the rush is on, and make your selection.

Yes, we do expert watch repairing.

M. Schoenfeld JEWELER

1203 BROADWAY At 12th St.

KISICH'S SADDLE ROCK

BUSINESS MEN'S LUNCH 50¢ EVERY DAY

IF YOU WERE AMONG THOSE WHO COULDN'T GET IN LAST NIGHT, COME TONIGHT

Special decorations, new songs and music by the enlarged orchestra.

Particular attention to dinner and after theater parties

Reservations for tables can be made now. Phone Oakland 1826.

WHY PAY $4, $5 or $6 for Your Shoes

Take Elevator — Save Money

Ladies' and Gentlemen's Shoes

All popular makes and styles at one price—Per pair

No More $2.50 No Less

THE SHOP THAT SAVES YOU MONEY

THE NATIONAL SAMPLE SHOE SHOP

EIGHTH FLOOR First National Bank Building EIGHTH FLOOR

Twelfth and Broadway, Oakland

Take Elevator Open Saturday Evenings Until 10 o'clock Take Elevator

SEEK TO DIVORCE 'HI' AND U. OF C.

Resolution Provides for Extension of Postgraduate Course.

SACRAMENTO, Nov 1.—The first step toward taking the high schools of the state from the influence and control of the University of California will be attempted this afternoon when the state board of education goes into session. The instrument to be used as a pry will be the resolution presented by Dr. J. F. Millspaugh, president of the state normal of Los Angeles, for the extension of postgraduate courses to all the normal schools instead of confining them as now to the State University, Stanford University and the University of Southern California.

That there will be a fight on the report and resolution is expected. It is thought that Benjamin Ide Wheeler, president of the University of California, and Professor A. F. Lange of the university will oppose the resolution and endeavor to keep this postgraduate course confined to the universities. If the resolution goes through it will mean that normal graduates may take their postgraduate courses in the schools from which they graduate and thus be entitled to enter high schools as teachers without going to the universities.

HUGO LILIENTHAL TAKES A BRIDE

Prominent Horticulturist Weds Miss Charlotte Chapman at Melrose Home.

Hugo H. Lilienthal, former park commissioner of Berkeley and well known horticulturist, was married last evening to Miss Charlotte L Chapman, the wedding taking place at the Chapman home on Forty-seventh avenue, Melrose.

Lilienthal was the organizer several years ago of the Junior Horticultural Society of Alameda county. Miss Chapman was at first secretary and the intimacy which arose between them at that time developed later into a romantic attachment. Lilienthal is 48 years of age and has lived for eleven years in Berkeley and Oakland, following his profession of horticulture. His bride is much his junior, being but 19 years of age. After a brief wedding tour Mr and Mrs. Lilienthal intend making their home in Berkeley.

BANK CLEARINGS SHOW DECREASE

Four Cities Report Big Gains, While Five Have Losses.

SAN FRANCISCO, Nov. 1.—Bank clearings for the week ending at noon yesterday, according to figures supplied by the California Development Board, were as follows:

San Francisco, $53,748,301; decrease .002 per cent.

Los Angeles, $22,389,901; increase, 21 per cent.

Oakland, $3,145,853; decrease, 2 per cent.

Sacramento, $1,856,144; decrease, 1 per cent.

San Diego, $2,294,142; increase, 23 per cent.

Fresno, $1,423,350; increase, 26 per cent.

Stockton, 772,194; decrease, 18 per cent.

San Jose, $933,979; decrease, 14 per cent.

Pasadena, $916,750; increase, 39.5 per cent.

GOOSE STEW WILL DRAW SPORTSMEN

Sacramento Invites Boosters and Hunters to Gather There for "Feed."

Members of the Oakland Chamber of Commerce have been invited by the state fish and game commission and by the prominent sportsmen of Sacramento city and county and the Chamber of Commerce of that city to take part in a monster "feed" of goose stew. The stew is to be served in the State Agricultural grounds at Sacramento on November 24. The stew is to be followed by a vigorous program consisting of blue rock shooting, horse racing, a mule race, with leading citizens as jockeys, band music and boxing contests. The local body are to send a large delegation and there will be a big gathering at the stew for the Sacramento Chamber of Commerce has been given permission to invite all the other chambers throughout the state and all the leading sportsmen.

Gen. Lea, American Advisor to Chinese, Dies

LOS ANGELES, Nov. 1.—General Homer Lea, the American citizen who [illegible] late Chinese rebellion, died at his residence, 135 Wadsworth avenue, Ocean Park, at 12 30 this afternoon.

General Lea has been suffering from paralysis for months. He returned to his home from China as soon as it was seen the Manchu dynasty had been overthrown, and at that time it was reported he had suffered a third stroke of paralysis and could not live. However, his strength gradually returned and several weeks ago his physicians were hopeful that the general's ailment had been conquered. General Lea was 35 years of age and had devoted practically his whole life to a study of China and its troubles. He is survived by his widow.

RABIES FOUND IN SAVAGE CANINE

Richmond Victim of Dog to Be Given Pasteur Treatment at Once.

RICHMOND, Nov. 1 — According to a report received last evening from the state hygienic laboratory in Berkeley by Health Commissioner Dr C R Blake, the dog which bit Assistant Superintendent of Streets F W Locke on the leg Wednesday afternoon and inflicted a very bad wound by tearing the flesh, was affected with a virulent attack of rabies, and as a result of the examination Locke will at once undergo the Pasteur treatment to prevent infection.

The dog was shot following its attack on Locke by a policeman under orders of Police Judge William Lindsey. Dr Blake sent the dog's carcass yesterday morning to the laboratory, where an examination showed the animal was afflicted with the dread disease. It tore Locke's leg in a dreadful manner, necessitating immediate hospital treatment. Locke departed this morning for Berkeley.

CENTRAL DISTRICT IMPROVERS MEET

Interest Is Shown in Plans for the Beautifying of the City.

The Central District Properpty Owners' club met at the Metropole hotel, Thursday evening. Many new names were added to the long list of property owners. There was great interest taken in the plans outlined for "city beautiful" improvements and there is reason to expect good results from this work.

Owing to A M. Salinger's departure in the near future for Honolulu, R. S. Kitchener was elected permanent chairman to succeed him. E. B Whitney was elected permanent secretary. Nat M Crossley, J. E. Thayer and Arthur E. Corder were appointed the committee of three on by-laws.

The club will hold its next meeting November 8, at 8 p. m. at the same place.

ECZEMA IS EASILY CURED BY POSLAM

For the quick cure of eczema, acne, and all skin diseases, nothing equals Poslam. Even its over-night use is sufficient to demonstrate how

Itching stops with first application.
Irritation is subdued,
Burning skin soothed and comforted.
Inflamed skin quickly cleared.

Its healing process is rapid, improvement being noted day by day until the skin resumes normal color and condition. Salt rheum, barbers' and all forms of itch, rashes, pimples, etc., are quickly eradicated.

POSLAM SOAP keeps the skin secure against infection and disease, improves its color and texture, soothes tender skin, makes complexions clear, hands soft. The best shampoo for dandruff.

The Owl Drug Co, and all druggists sell Poslam (price 50 cents) and Poslam Soap (price 25 cents). For free samples, write to the Emergency Laboratories, 32 West 25th St New York City.

These Suits

A Revelation of Beauty and Value

Special Tomorrow $20

Cutaway and square-cut models in browns, blues and mixtures.

$30.00 Values Saturday $20.00

The Vogue

473 13TH STREET. Bet. Broadway and Washington Streets.

Oakland's Most Progressive Store

ABRAHAMSONS

S. E. Cor. 13th and Washington Sts.

1/3 Off any Pattern Hat in our entire stock from $20 or over.

SATURDAY OFFERINGS IN Ladies' Trimmed Fall Hats $5.95

Values Up to $10.00.

We are featuring this grand value for a rousing Saturday special. From our immense stock of $7.50 to $10.00 Trimmed Hats we have selected about 30 of the best values for this great sale. Made of Velvet Plush and Velour in a pleasing variety of styles, trimmed effectively with Fancy Wings, Feather Stick Ups, Breasts, Satin and Velvet Choops, Bows and Bands. The greatest collection ever shown at this price. Values up to $10.00. While they last, special, $5.95.

French Feathers, $5.95

Values up to $10.00.

A complete new stock in the prettiest colorings of the season, such as cerise, taupe, golden brown, emerald, black, white, etc. Full 20 inches long, prime male bird feathers, extra full, wide and lustrous, that will lend style, grace and beauty to your fall hat.

Our Stock of French Feathers

is most complete at present. No better assortment in colorings and styles can be found anywhere, and when you compare our prices with others you will find out that we ask a great deal less than other stores $5.95 TO $19.45

Black Velvet Shapes, $2.95

Values to $5.00.

A special buy of about 200 sample shapes permits us this notable sale Saturday. Fifteen different styles to select from. Your choice of values up to $5.00. Special $2.95.

Velour Beavers, $3.25

Values to $7.50

A choice assortment of about 75 smart intriguing styles, representing values as high as $7.50. Come in black, gray, lavender, fuschia, emerald, golden brown and many pretty two-tone effects. Excellent values at $3.25.

Children's Trimmed Hats, $1.95 and $2.95

Values to $3.50.

Children's hats that are new and becoming. Come in plush, cloth and Tam O'Shanter effects. Made of fine quality velvet velour and French corduroys in white, cardinal, French blue, black and golden brown, tastefully trimmed with fancy flowers and satin bows.

NEW ARRIVALS IN

Untrimmed Shapes

A special shipment of untrimmed shapes enables us to give you the grandest showing in this line of any house in this city. Hundreds of styles and only those which are most in demand. Come in velvet, plush, corduroys, felts etc. All colors. Specially priced from—

$1.25 UP TO $6.45

THREE GREAT BEDDING SPECIALS

Double Bed Comforters

Filled with sanitary cotton, silkoline covered, in neat designs, finished with 9-inch deep sateen border. Actual $3.00 values. Special, each $2.50

Double Bed Blankets

75 pairs only, in gray, white and tan, finished with pink or blue borders, good weight and quality. Actual $6.50 values. Spec., pr. $4.50

Bordered Comforters

For double beds. Come in light or dark colorings, full 3-lb weight, scroll-stitched, finished with 9-inch deep silkoline border. Actual $2.50 value. Special, each $1.98

Extraordinary Sale of All-Wool Sweaters $3.45

Come in ruffneck, Byron collar and Norfolk styles, plain or fancy weaves, single and double-breasted effects. All colors and sizes. Extra values at $3.45.

At $1.39

Finely woven garments in ruffneck style, two-pocket side effect, finished with big pearl buttons. Actual $2.00 values. Special, $1.39.

At $1.95

Values up to $3.00. Ruffneck and Byron collar styles, single and double breasted models. All sizes.

All Silk Petticoats, $1.95

Values to $5.00.

25 different styles. All new designs, finished with tailored and fancy flounces, made of all-silk messaline or heavy taffeta. Every imaginable shade or color combination is represented.

Unusual Values in Bed Sheets

"Popular Sheets," 72x90. Each 35c
"Leader Sheets," 76x90. Each 56c
"Double Bed Size Sheets," each 64c
"Like Linen Sheets," 81x90. Each 69c
"Oakland Sheets" hemstitched. Each 69c

Pillow Cases

"Raven" Pillow Cases, 45x36. Each 11c
"Cambric" Pillow Cases, 45x36. Each 13c
"Raven" Hemstitched Cases, 45x36 Each 13c
"Our Best" Pillow Cases, 45x36. Each 15c

Hosiery and Underwear Specials

A sale every woman should attend tomorrow, as the savings are hard to duplicate.

Women's Black Burson Hose, 16 2-3c pr.

A very fine wearing hose, sold everywhere for 25c a pair, made of medium weight quality yarn, finished with plain or ribbed tops. All sizes. Black only.

At 39c Gar. Women's Fleece lined Vests and Pants, heavy weight garments, in regular and out sizes. Regular 50c values. Special—garment 39c

At 69c Gar. Women's Merino Underwear, soft finished wool mixed garments. All styles. All sizes. White only. The $1 kind. Special—garment. 69c

At 69c Gar. Women's "Forest Mills" Union Suits, actual $1.25 values, in a wide range of styles and complete assortment of sizes.

Two Extra Glove Specials

At $1.15 Pair. Women's French Kid Gloves, 3-clasp styles, in tan, slate, brown, white, black, etc. Sizes 5½ to 7½. Actual $2 values. Special—pair $1.15

At 85¢ Pair. Women's Mocha Gloves, one-clasp styles, in gray only, soft and pliable. All sizes. Regular $1.25 values. Special—pair ... 85c

100 Maribou Capes $4.95

Actual $10 values. Another express shipment was received yesterday. Complete color assortment. Don't fail to get one tomorrow. They won't last long at this price.

150 Reversible Coats $17.50

Values up to $25.00.

Full or three-quarter length garments of heavy-looking but lightweight, reversible coatings in a striking range of materials and colors. Some plain, others fancy trimmed. Come and inspect these extraordinary values at $17.50.

125 Serge Dresses, $7.50

Values to $10.00.

Very stylish models of medium weight material in black and navy only. Plain or fancy trimmed garments in a good assortment of sizes for women and misses. Special values at $7.50.

Corduroy Suits, $10.50

Actual $15 Values.

About 25 models in this assortment. Come in navy blue, brown and green. Stylish and practical garments of good quality material in a splendid assortment of sizes. Marked to sell at $15.00, but as a special inducement for Saturday selling only, $10.50.

PHONE COMPANY CITED TO APPEAR NOV. 15

The Pacific Telephone & Telegraph Company has been cited to appear through counsel before Superior Judge Waste on Friday, November 15, to show cause why a temporary injunction restraining the corporation from merging with the Bay Cities Home Telephone Company should not be issued. The matter is the result of a suit brought against the corporation by the city of Berkeley.

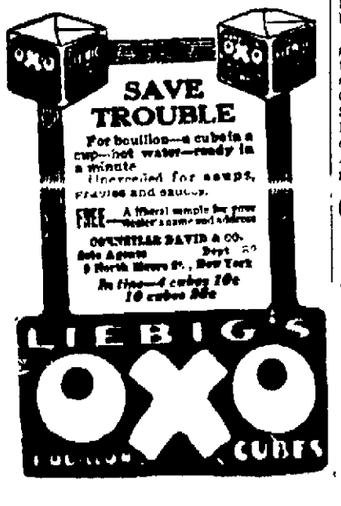

DEBATE ON TEXT BOOK AMENDMENT IS HELD

WALNUT CREEK, Nov. 1 — A debate on the free text book amendment to be voted on next week was held yesterday afternoon under the auspices of the Woman's Improvement Club in the Odd Fellows' hall. Mrs. J. B. Hume of Oakland spoke in support of the measure and Mrs C R Leache opposed her. Mrs. Reeche gave as her reason for being out of sympathy with the amendment the fact that children would not take the same care of free school books as of those they had to buy, and that the hardship would be on the taxpayer in the long run.

Charles F Curry, candidate for Congress from the Third district, appeared at the meeting with Sheriff R. R. Veale, and was given a reception. Mayor J. C Okens of Richmond, candidate for Senator, and Louis Bonzagni, also of Richmond, were present. The two candidates spoke briefly to the club members. At the conclusion of the afternoon's program refreshments were served.

ORANGES SENT OUT FROM CITRUS BELTS

SACRAMENTO, Nov 1.—According to information received by James O Gira, district agent of the Southern Pacific, oranges are now moving or about to move from most of the citrus sections of California. Tuolumne and other sections have shipped a few boxes if not a carload.

The Corning and Oroville districts are shipping their fruit to San Francisco to be forwarded across the water to Australia and New Zealand. The Livermore section has shipped some oranges already, and O'Gara received word today that a full car would leave there today. Tulare Whitney of the Reedley groves has shipped his first car.

HARTSOOK PHOTO GIFT IN COLORS

Local Studio Extends Time of Special Offer to Coupon Holders.

Owing to the success and great number of patrons unable to avail themselves of our colored photo offer that expired October 15 we have decided to extend the time of this offer to November 24.

To every patron holding one of the Fred Hartsook's Special Rate Photo Orders, which entitles the possessor to [illegible] made at this period if they bring the same here on November 24, this studio will finish with every order one of the largest photos in beautiful color without extra charge.

This is truly an exception al offer and applies only to those who hold photo coupons and use same before November 24.

FRED HARTSOOK STUDIO, 600 [illegible] Jefferson. Phone Oak 1047

--No Place Like **"Mosbacher's"** For Value

We Call Your Attention to Our Children's and Infants' Departments

Specials That Are Worth Your While Considering

CHILDREN'S ZIBELINE COATS—In blue, brown and grey, plaid trimmings; sizes 2 to 6. Special value at ... **$3.95**

CHILDREN'S BLACK CARACUL COATS—Extra heavy quality; sizes 2 to 6. Special value at **$3.50**

CHILDREN'S NORFOLK DRESSES—In blue serge and black and white shepherd checks; sizes 10 to 14. Special value at **$6.50**

CHILDREN'S GALATEA NORFOLK DRESSES—Sizes 6 to 14. Special value at **$2.75**

INFANTS' ALL-WOOL SWEATERS—Special at .... **65¢**

INFANTS' WHITE CASHMERE COATS—Handsomely embroidered. Special at **$2.95**

MOSBACHER'S
CLOAK AND SUIT HOUSE
13TH. AND WASHINGTON STS. OAKLAND

PLAY GAME, BUT CALL IT "UNOFFICIAL"

ANNAPOLIS, Nov. 1.—The Naval Academy football eleven and the Western Reserve college team played this afternoon their game scheduled for tomorrow. On account of the funeral of Vice-President Sherman to be held tomorrow, the college authorities called off the game, but the visiting team's unexpected arrival caused them to set it ahead. The contest was called an "unofficial game," no cheering or encouragement of teams was allowed other than hand-clapping.

Oakland's New Shoe Store

Has Made a Hit in

MEN'S SHOES

"There Is a Reason"

Follow the wise ones and let us FIT you with your next pair.

Popular Prices

See Our SATURDAY SPECIAL

Richardson Shoe Company

"Where FIT and QUALITY reign"

1447 Broadway

Opposite Fifteenth Street.

ENGAGEMENT TOLD HALLOWE'EN NIGHT

Ghost Tells Las Amigas Love Secret of President, Miss Irene Welp.

ALAMEDA, Nov. 1.—A Hallowe'en engagement announcement, made by a weird and terrifying ghost in the dead of night, and in an inky black room, was the chief feature of the Hallowe'en party of the Las Amigas club last night. The "engaged" are Miss Irene Welp, president of the Las Amigas, and G. E. Mortensen of Oakland. The party was held at the home of Mrs. George Sturtevant on Versailles avenue.

The club members spent the early portion of the evening in playing Hallowe'en games and going through mystic Hallowe'en rites and customs. It was while the merry company was seated at the table that the lights were suddenly lowered and the ghost appeared. While the company snuggled close and shivered, the ghost appeared. In low, solemn tones the ghostly chant commenced and continued in blood-curdling tones to tell the engagement news. The light was switched on, the ghost vanished through the ceiling, and the company made a rush for Miss Welp to extend congratulations.

The announcement by the ghost was the first intimation the club members had of the heart romance of the young couple. Miss Welp, besides being president of the Las Amigas club, is a well-known Alameda society maid and possesses a large amount of histrionic talent. She has an exceptionally wide circle of warm friends, dating back to Alameda school days. Mortensen is a graduate of Stanford University, and is now connected with the Oakland School Department. Definite plans for the wedding have not yet been made, but it is understood it will take place in the near future.

The Hallowe'en party was one of the merriest gatherings in the history of the club. The Sturtevant residence was tastefully decorated in green and gold, the colors of the club, reinforced with a wealth of Hallowe'en novelties, comprising wall and table decorations and Hallowe'en souvenirs and place cards.

WILL GIVE BENEFIT FOR SUSNA FAMILY

ALAMEDA, Nov. 1.—Funds for the Susna family, which was left destitute by the drowning of husband and father, are daily growing, and there is now to the credit of the stricken one over one hundred dollars. Two of the societies that have been instrumental in doing much good and which have not heretofore been mentioned in connection with the present case are the German Ladies' Aid Society and the Good Cause Club. Both of these have materially assisted in the alleviation of the distress of the family.

The big benefit which is to be given will be held Friday evening, November 8, at the Oak theater. A bill of exceptional brilliancy will be presented on that occasion. The complete program will be announced next week.

SPECIALS for SATURDAY

Albatross Woolen Waists, embroidered; regular $2.75—SPECIAL **$1.95**

Silk Waists—Regular $5.75—SPECIAL **$4.50**

Marquisette Silk All-Over Lace Waists—Regular $6—SPECIAL **$3.45**

Knit Ladies' Sweaters—Regular $2.75—SPECIAL **$1.95**

All-Wool Dressing Gowns—Regular $5.00—SPECIAL **$3.75**

Empire Flannel House Dresses—Regular $2.50—SPECIAL **$1.75**

Galatea House Dresses—Regular $3.00—SPECIAL **$1.95**

LUNG SUNG CO.

1501 San Pablo Ave., Near Sixteenth St.

JUDAENS WORK FOR NEW HOME

Success of Bazaar to Aid the Headquarters Project Is Assured.

When one Judaen meets another Judaen these days he begins talking about "our new home in 1916." So well assured is the success of the bazaar to be given by this popular organization of young Jewish merchants that even now the color of the carpets and the designs of the electric fixtures are serious topics of conversation at the daily lunch which the members enjoy.

But Chairman D. Steinberg is in a quandary. As to one feature of the festival [illegible] shoulders has fallen the delicate task of appointing a committee which shall determine the prize winner in the prettiest girl contest. That he might be absolutely impartial in the performance of this serious duty, he called for volunteers to serve.

When the smoke of battle had cleared away Harry Buchman and Edward Schary were on their way to the receiving hospital, Mannie Schoenfeld was nursing a dislocated shoulder and the other 96 members of the organization were more or less suffering from major and minor injuries of serious or trifling natures. The call for volunteers was a great success from a spectacular standpoint, but the roll call was oversubscribed and it is rumored that the chairman will appeal to outsiders for assistance along these lines.

Mrs. Sol Kahn, with her co-workers operating the fancy work booth, promises some novelties to buyers that only a Judeans' bazaar can supply, while Miss Beecie Bakar, who will be chief operator in the telegraph department, has compiled a stack of "collect" messages for visitors that would make even Andrew Carnegie clutch his pocket-book.

Money is going to flow like water at the Judeans' home-finding celebration. Miss Pauline Hirsch, chairman of the fish pond, announces that patrons can fish for anything at her booth, except husbands and wives, but Vice-Chairman Kletz of the general arrangements committee insists that Miss Hirsch must be in error—husbands and wives will be found in numerous quantities at the Judeans' bazaar, the same as anywhere else.

REBECCA AT WELL.

Miss Rose Schary, who will be "Rebecca at the Well," positively declines to make public the contents of the well.

The post of high chief gambler to take care of the faro outfit has not yet been filled, although many applications for appointment have been received. The appointee will be a man of vast experience in thimble-rigging and kindred light diversions. The finger of suspicion in this connection has been pointed at Ernest Eisenberg, who modestly disclaims, however, any greater gambling ability than that produced by constant indulgence in checkers and the twenty-six game.

Not a little interest centers around the fortune-telling booth, over teh destinies of which will preside Miss Freda Davis. Here your future will be accurately foretold, depending, however, upon the amount which the patron is willing to pay. For 50 cetns Miss Davis will predict with accuracy the date upon which her subject will become a millionaire, while for $2.50 she will endow her subject with sufficient funds to warrant the giving away of libraries.

The spacious hall at Twelfth and Clay streets is being transformed into a veritable bower of variegated color schemes, and when the doors open Sunday evening at 8 o'clock the greatest event in the history of this popular organization of progressive young businessmen will make its bow to the fun-loving people of Oakland.

GREED DENOUNCED AT SAN LEANDRO

Gibson and Denison Show Up the Hand of San Francisco.

SAN LEANDRO, Nov. 1. — The territorial greed of San Francisco and the scheme to burden the east bay cities with her bonded indebtedness were bitterly denounced at a mass meeting of citizens in the town hall last night by speakers from Oakland. W. E. Gibson, president of the Oakland Chamber of Commerce and an indefatigable worker in the cause of preserving the integrity of Oakland and other Alameda county communities, pointed out that only when Oakland had started on a policy of waterfront improvement, menacing the supremacy of San Francisco as a seaport town did that city decide that it would be a fine scheme to make Oakland and San Francisco one.

A. A. Denison, also of the Oakland chamber, declared that if Amendment No. 6 carries at the election next week it will arouse a spirit of bitterness among the citizens of Oakland, Berkeley and Alameda that will rankle for many years and draw the east bay communities still farther from San Francisco. "We would feel," he said, "that the possibility of an annexation election was always hanging over our head." He further showed that in the event of annexation, San Francisco would have a political leadership that would endanger the liberty of the east bay population by virtue of her voting strength.

The meeting was presided over by Mayor J. J. Gill, who has made a public statement to the effect that he is totally opposed to Amendment No. 6 and all that it would entail.

Roland Ayres was the speaker from the Greater San Francisco Association. His remarks invoked scanty sympathy.

CLARENCE DARROW TO SPEAK AT RICHMOND

RICHMOND, Nov. 1. — Clarence S. Darrow has been engaged by the Central Labor and Building Trades councils to speak here in the opera house on the west side on the evening of November 15. The receipts from his lecture will be divided 50 per cent for the fund for his defense in his second trial in Los Angeles in connection with his alleged complicity in the bribing of jurors in the Times dynamiting cases, and the remainder to go to the fond for the defense of the men on trial at Indianapolis for alleged wholesale dynamiting plots.

Porto Rico's New Wonder.

From far away Porto Rico come reports of a wonderful new discovery that is believed will vastly benefit the people. Ramon T. Marchan, of Barcelonets writes: "Dr. King's New Discovery is doing splendid work here. It cured me of about five times of terrible coughs and colds, also my uncle [illegible] in his chest and more than twenty others who used it on my advice. We hope this great medicine will not be sold in every store in Porto Rico." For throat and lung troubles it has no equal. A trial will convince you of its merits. 50c and $1. Trial bottles free. Guaranteed by Osgood Bros.

TEN MINUTES

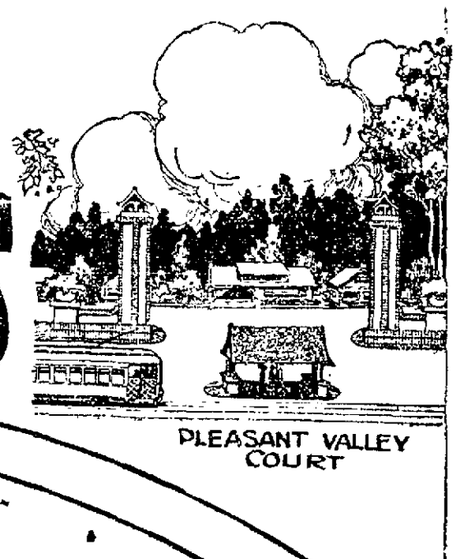

14TH AND BROADWAY

PLEASANT VALLEY COURT

Ten Minutes From Home to the Office

That's what we offer you with a bungalow lot in PLEASANT VALLEY COURT, along with a dozen or so other features of convenience and comfort.

Nine out of ten buyers object to the average lot because it is "too far out." They gauge the distance by the running time of the street cars—and want just a short ride.

In the greater number of instances a brief trolley trip in any direction from Fourteenth and Broadway takes them to property that is either of the two extremes:
—in a cheap and unsatisfactory neighborhood.
—or in a district where values are high and beyond their means.

But the opening of PLEASANT VALLEY COURT provided the one close-in tract of moderate price, available to the man of modest pocket.

The ten-minute ride from the property to the center of Oakland is a short, snappy little variation of the day's routine. The cars are clean, operate frequently and maintain a reliable schedule.

From the standpoint of the motorist the location is just as advantageous. A broad asphalt boulevard extends all the way from the business center right into the property. This is something of which no other Oakland tract of equally low price, can boast.

Key Route service to San Francisco direct by the Piedmont, or Fortieth street line, brings the tract within a half hour of the ferry building. And the one fare is all you pay.

—no extra nickel on the street car.

Such matters as sewers, street work, water and electricity have been provided for and are all in and completed. In fact, one can build now without waiting for the usual improvements to be made, as is generally the case.

We want to talk it over with you at the very earliest convenient hour, for an opportunity is at hand that we may never again be able to duplicate.

You may as well be one of those who will share in the profit to be made from PLEASANT VALLEY COURT investments.

Immediate action is vitally important. You would appreciate how much so, if you knew as we do, the future before this property. It is at least worth your while to investigate.

—six months from now you'd thank us for having insisted.

Take one more look at the clock up there, and before another ten minutes pass, 'phone us for an auto.

1444 Broadway Oakland

THE REALTY SYNDICATE

Telephone Oakland 4027

ARTIST PAINTS HARBOR AND TUNNEL PICTURE

RICHMOND, Nov. 1. — Arthur Fischer, who volunteered to paint a perspective picture of the tunnel and harbor projects, has completed the painting and the big picture was shown in public the first time last evening. It gives a birdseye view of the tunnel highway and outer and inner harbors as laid out by the government and city engineers. Fischer has faithfully reproduced the project, not with any frills as to what it might look like but just as to what will be done and accomplished. The picture is a work of art and will be most effective in correcting any misunderstanding as to the project that may exist. After its exhibition last evening at a mass meeting in the opera house on the west side it was placed this morning in an important business center where everyone can see it who passes along Macdonald avenue.

BALTIMORE LEAVES FOR SAN DOMINGO

PHILADELPHIA, Nov. 1.—The cruiser Baltimore, which received hurry orders a few days ago to prepare for sea, left the Navy Yard today for San Domingo to look after American interests.

SHAFRAN'S

The Exclusive StyleShop

Clay at 15th Street

We place on special sale 100 Suits at

$25.00

Value $35 and $40

All the garments are of the newest cut and design. Some richly trimmed with braid, others plain, but with a smart hanging back, cutaway fronts or fine staple styles. All have good materials and are exceptional values at $25.00. (No extra charge for alterations.)

Your Choice of 150 Dresses at

$17.45

Charmeuse, Silkaeolian, Serge and Velvet. All colors, all sizes. Never such values shown before.

ASSORTMENT

When you walk into a "LUNDSTROM" store and ask to be shown a hat, you're not shown two or three and told "these are the latest," but you have the pick of a hundred shapes and colors and the

STYLE

is left to your own good judgment. The style that becomes your friend may not become you. One thing you may be certain of in a LUNDSTROM store is that you'll not be shown any old shapes. The

QUALITY

will be more than you expect at the price—that is if you've never worn LUNDSTROM hats. If you have been in the habit of paying $3.50 or $4.00 for your hats look at ours for $2.50 and if $5.00 has been your price examine carefully our $3.50 hats. FOR ASSORTMENT, STYLE AND QUALITY (at the price) WE'VE EVERY HATTER BEATEN A CITY BLOCK.

We Want You to Visit the New

"Lundstrom" Hat Store

AT

1113 Broadway

Between 11th and 12th Sts., OAKLAND.

The same Lundstrom service in all our stores.

"Nothing succeeds like success." Six stores and a factory and 28 years' honorable business record looks like "success."

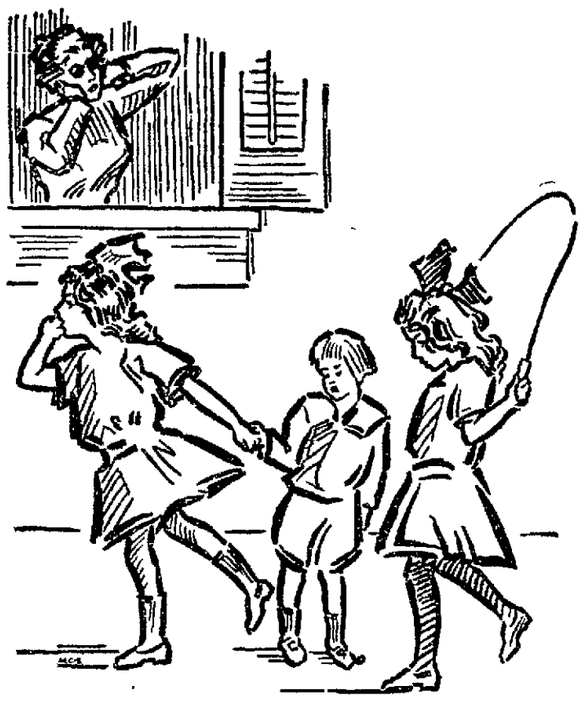

The woman who "flies to pieces" over the least noise or excitement soon fades and loses her good looks. Dark rings appear under her eyes, the lines about the mouth and forehead lengthen and deepen, the eyes become sunken, the face drawn and the complexion sallow.

The trouble is nervousness and if the strain is not relieved and the nerves properly nourished, nervous collapse and years of sickness may easily result. Dr. Williams' Pink Pills will save you from this dreadful affliction. They will actually tone up and nourish your nerves until you are free from every trace of nervousness.

Mrs. G. E. Neu, of No. 504 Oak street, Elmwood Place, Ohio, says: "Through worry I began to get nervous and was always tired out. I got so that I would fly to pieces over any excitement and could not bear any noise, even that made by my children when playing. I had constant headaches back of my eyes and quite often was dizzy. My hands and feet were always cold. I had no appetite and could not go up stairs without resting. After complaining for some time I tried Dr. Williams' Pink Pills and soon began to feel better. I noticed that I could go up stairs without stopping for breath and that my hands and feet were warm. The pills restored my health and no nervous sufferer can afford to neglect them."

Dr. Williams' Pink Pills are sold by all druggists or will be sent by mail, postpaid, at 50 cents per box or six boxes for $2.50, by the Dr. Williams Medicine Co., Schenectady, N. Y.

STANFORD DEBATERS WILL MEET U. C. TEAM

STANFORD UNIVERSITY, Nov. 1. — The intercollegiate debate will be held tonight. Stanford's team is composed of R. D. Nowell of Tulare, A. H. Morosco of Long Beach and A. F. Coyle of San Jose.

Practice debates have been held every afternoon this week to aid the team in organizing the presentation of its arguments, as well as to give the speakers practice in declamation.

Stanford will have the negative side of the question, "Resolved, that the State of California should establish a series of endowed, non-partisan newspapers."

Judge F. J. Murasky of the Superior Court of San Francisco has been secured to act as the second judge at the debate, with Attorney O. K. Cushing of San Francisco on the other

BAR CUSSING AMONG PHILADELPHIA WORKERS

PHILADELPHIA, Nov. 1. — Under the rules of a general letter issued yesterday by Director Cooke, no employe in the Department of Public Works may hereafter use profane language to himself, fellow employes or an outsider, without first getting a permit.

Director Cooke explained the letter as a move largely for the benefit of the employes under him who, from the nature of their duties, frequently come in conflict with contractors and the outside world at large. In wiping out the cussing habit he suggested even an official cusser, who may do the work systematically for the whole department.

Director Cooke's admonition was promptly copied in manifold by the various bureau chiefs to whom it was addressed, and a copy was handed to each and every employe.

'THE WOMAN' HITS POPULAR FANCY

Splendid Story Told by Good Company at Macdonough Theater.

THE WOMAN

The Hon. Jim Blake ..	James Seeley
Tom, his son	Hugh Dillman
The Hon. Mark Robertson	Austin Webb
Grace, his wife	Marian Barney
The Hon. Matthew Standish	Howell Hansel
Ralph Van Dyke .	Hallett Thompson
The Hon. Silas Gregg	Homer Granville
The Hon. Tim Nelligan	Peter Raymond
Wanda Kelly	Marjorie Wood

(By LEO LEVY.)

"The Woman" is a challenge to playwrights, budding, blooming, blowing and blasted playwrights. Go thou and do as good a piece of work and you will have written a near-great play—not a great one, mind you. "The Woman" dealing with as black a crew of pirates as ever scuttled a government, is only near-great. But to those who would attain fame as a builder of things theatrical, it offers a copy-book lesson and a challenge.

Around at the Macdonough theater, tonight and tomorrow, they will tell again the story of the Hon. Jim Blake and his political buccaneer band. It seems that Blake, his son-in-law, Mark Robertson, and the rest of 'em would find the canker sore in the make-up of one Mark Standish. Standish is the idol of the people, the reformer who has come to take the government from the grafters—and is doing it. A nefarious railroad bill is before Congress and is about to be beaten, when the Hon. Jim Blake begins to look for something in the past of Standish that will tear him from the people's pedestal and lay him out, politically.

AND HE FINDS IT.

Does he find it? He does; he must, for there'd be no play otherwise. Five years before Standish had taken a "left-handed honeymoon" with a woman. The pirate crew learn all but the woman's name and must have it that night, that Standish may be denounced on the floor of the House, giving the reform representatives a chance to come over to the other side of the railroad bill.

Wanda Kelly, telephone girl in the Hotel Keswick, Washington, is called into conference and made an apparent ally of Blake when that worthy sets a trap for Standish. Standish is told by Blake that the past is a partly open book. Whereupon, the leader of the people does as the boss knew he would—'phone a warning to "the woman."

Wanda Kelly gets the clew that leads directly to "the woman"—her telephone number. Three minutes later she learns that the woman is Blake's daughter-in-law, Mark Robertson's wife. She refuses to give up the number to Blake, despite offers of bribes, cajolery, threats.

DRAMATIC SITUATION.

Thereupon follows as dramatic a situation as playbuilder has conceived these late years. Wanda rushes to the aid of Mrs. Robertson and the two women fight "the machine." The grafters put the telephone girl through a third degree that would tear down a strong man, but fail to wring from her the number that will wreck Standish and "the woman."

Robertson, cross examiner, clawing at his wife's heart, unknowing, Blake, brutally fighting a weak woman, to drag from her the knowledge that his daughter was the erring creature in the past of Standish—unknowing, rather a splendid situation from a dramatic standpoint, isn't it?

Blake and Robertson get the knowledge they're after—but not from Wanda Kelly. Mrs. Robertson betrays herself—the railroad bill is beaten and so is Jim Blake. It ends happily enough, of course, so you are perfectly safe in attending the performance, assured, in fact, that all will be well, that the grafters are beaten, the past sin forgiven and that everybody will be happy in the near future.

SPLENDID STORY.

The which is a lot of time to waste on the story of "The Woman," but it is all story, this play, a splendid story, a gripping story—and all other adjectival plasters usually applied to a thing of the kind. Act one closes with a line and a situation that hits you between the eyes. The climax is a thirty day wonder. The piece abounds with thrills.

Marjorie Wood as Wanda; Marian Barney, Grace, and James Seeley as Jim Blake wear the laurels for their work. The remainder of the cast is adequate, but not inspired nor inspiring. Miss Wood is one of those stage persons whose naturalness leads you from the make-believe and lands you in realism. She acts, but you don't know it. Her Wanda is a splendid bit.

"The Woman" has an unhappy lot of characters—grafters, liars, thieves, transgressors, cowards, brutes and all of the catalog of rottenness. Wanda, Tom Blake and Grace stand out as decent; the rest would have been torn to pieces by public opinion long ago, if the story wasn't a best seller.

The story's the thing, in fact. It is greater than Belasco's production, rises above its people, isn't spoiled by careless acting. Even Blake's argument for graft, the cheapest lines ever put in the mouth of a character, fail to detract from the merits of the tale.

WOMAN SUCCEEDS IN BRINGING CONVENTIONS

SAN FRANCISCO, Nov. 1. — Mrs. Marshall K. Holt has just returned from Lethbridge, Alberta, Canada, where she attended the International Dry Farming Congress, the International Congress of Farm Women and the Farm Women's Press Association. She reports that all of these organizations will hold their meeting in San Francisco in 1915.

The procuring of the conventions was a distinct victory for Mrs. Holt. Calgary sent delegates with certified checks for $25,000, and Oklahoma sent a certified check for $40,000, as evidence of their ability and willingness to fittingly entertain the representatives of these organizations.

Notwithstanding these bonuses, Mrs. Holt won the delegates and they unanimously agreed to journey to San Francisco during the exposition year.

Mrs. Holt was selected delegate to the Farm Women's Association meeting at Belgium next year.

MORE THAN MILLION IN TAXES TO BE REFUNDED

SAN FRANCISCO, Nov. 1. — More than a quarter of a million dollars in taxes will be refunded to property holders in San Francisco as the result of a decision rendered yesterday [illegible]

The decision, which was given by the court in banc, was written by Justice Henshaw in a test action begun by E. F. Connelly, property owner, who protested against the levy of taxes made by the Board of Supervisors for $17,000,000 of improvement bonds in 1904-5.

Many property owners paid the tax on the bonds as a matter of course, the same as they would meet a gas or water bill, when it fell due.

That they will want their money back when they learn that they didn't have to pay it into the maw of the city treasury is certain. The refund amounts to 12½ cents on every $100 valuation of taxable property.

COTTOLENE
Means Cleanliness & Economy!

You can cut your butter bills in two if you will confine the use of butter to your table, and use *Cottolene*—which is just as good as butter for shortening, and better for frying—in cooking.

Cottolene costs no more than lard. It will go one-third farther than butter or lard, because it is richer.

Cottolene contains no hog fat, but is a pure, vegetable product—made from choicest cotton oil. It is pure and clean, in source and making, is sold only in air-tight tin pails, which protect it from dirt, dust and store odors.

Cottolene is healthful; *Cottolene* will produce the best results in cooking; *Cottolene* is more economical than butter or lard.

Why not give *Cottolene* a trial, and serve your own best interests?

Try this Recipe:

CREAM MUFFINS

1 pint sifted flour, 2 eggs, ⅓ cup *Cottolene*, ½ cup milk, 2 tablespoons baking powder, ½ teaspoon salt.

Mix the baking powder and salt with the flour. Beat the yolks of the eggs lightly, add milk and stir quickly into the flour, then stir in the softened *Cottolene* and lastly the egg whites well beaten. Fill a greased muffin pan two-thirds full and bake 15 minutes in a very hot oven.

'WICKED WOMAN' THREATENED HIM

Lodi Man Mentions Fears in Will; Large Estate Is Involved.

STOCKTON, Nov. 1. — A singular condition of affairs has arisen in the estate of Joseph T. Moran, who died recently at Lodi. While his widow was securing letters of administration upon his estate, two wills were found.

In the first he bequeathed half his estate to his wife and the other half to Louisa M. Catay of Mariposa county. It was dated November 24, 1904. This will is duly attested and in legal form, while the second will was scribbled on a piece of paper and bequeathed all the property to his wife.

In the second will it was stated that the property was all hers anyway, and that she had merely put it in his name. A sentence in the last will, which is dated June 28, 1912, reads:

"Now I am having my life threatened by a wicked woman because I will not make a will in her favor."

The first will has been in the possession of Superior Judge J. J. Trabucco, who sent it to the local courts yesterday, and the second will was found among Moran's effects. The widow did not know of either will until after she began proceedings to secure letters of administration.

Nothing is known here concerning Louise Cathey, and she has as yet made no appearance in the case. A contest, with possible sensations, is expected. The estate is worth over $20,000.

FIRE APPARATUS SOON TO BE MOTOR DRIVEN

SAN FRANCISCO, Nov. 1. — The equipping of fire apparatus in San Francisco with internal combustion traction power to replace horses, was approved at a joint meeting of the civil service and fire commissioners last night. The commissioners recommended that this be done as soon as funds are available.

The matter of chauffeurs for motor-driven apparatus was brought up and Chief Murphy asked that present employes of the department should be instructed in driving the cars instead of having outside chauffeurs. He said that, with a competent instructor to begin the work, he would soon have every member of the department competent to drive a truck of engine. This request was approved by the commissioners.

CATARRH IS IN THE BLOOD

A polluted and impure condition of the blood causes irritation and inflammation of the different mucous membranes of the body, and we call it Catarrh. The early stages of the disease are characterized by such symptoms as a tight, stuffy feeling in the nose, watery eyes, ringing noises in the ears, irritation of the throat, and often hoarseness and difficult breathing. If the trouble is not checked it invades the stomach and other portions of the body and becomes a dangerous disorder. Antiseptic washes, sprays, etc., are beneficial in removing accumulated mucus from the nose or throat, but such treatment can never cure Catarrh. S. S. S. is the one real dependable remedy for Catarrh. This great medicine cures the disease because it purifies the blood and thus destroys its cause. S. S. S. goes into the circulation and removes the last trace of catarrhal matter, and then the blood performs its work of nourishing the membranes and tissues instead of depositing impure matter into them to irritate and inflame. S. S. S. cures to stay cured. If you have Catarrh in any form take S. S. S. and cure it as thousands have done. Book on Catarrh and any medical advice free to all who write. S. S. S. is sold at drug stores.

S. S. S.

THE SWIFT SPECIFIC CO., ATLANTA, GA.

Sunset Express
VIA
Coast Line

100 Miles along the Ocean's shore

Orange Groves and Cotton Fields

The Winter Route
Sunshine All the Way

Personally conducted excursion car parties to Washington, Chicago, Kansas City, St. Louis, New Orleans.

Drawing-room sleepers, Diner, Library Observation Car.

Ask for Booklet.

SOUTHERN PACIFIC

WHEN PLANNING YOUR EASTERN TRIP, TELEPHONE OAKLAND 198 AND ASK TO HAVE OUR REPRESENTATIVE CALL AND FURNISH ANY INFORMATION DESIRED. HE WILL GLADLY EXPLAIN "SOUTHERN PACIFIC SERVICE."

L. RICHARDSON, D. F. and P. Agent — C. J. MALLEY, City Ticket Agent — P. E. CRABTREE, City Passenger Agent

OAKLAND OFFICES:
Broadway and Thirteenth Street. Phone—Oakland 198.
Mole Mount Depot, First and Broadway, Seventh and Broadway.

BOOTH'S HYOMEI

Breathe It for Catarrh; Physicians Prescribe It and Pharmacists Recommend It.

Quickly Clears Stuffed-Up Head and Stops Snuffling and Hawking.

In the morning, shortly after you awake, dear reader, do you have to hawk and strain to get that stubborn piece of mucus out of your throat?

Get rid of catarrh now. It will grow worse as you grow older. One day of breathing pleasant, healing HYOMEI (pronounce it High-o-me), the guaranteed catarrh remedy, will give you such wonderful relief that you will wonder why you doubted the statement that Booth's HYOMEI would end the most aggravating case of catarrh.

A hard rubber pocket inhaler and a bottle of HYOMEI and simple instructions for use is $1.00. This is called the HYOMEI outfit. If one bottle does not banish your catarrh, you can get another for only 50 cents. Thousands use it for coughs, cold and croup. Sold by druggists everywhere.

110 VOLT SERVICE

Will be Supplied for the Asking.

Should You Want to Change From 220 to 110 Volts and Desire to Know More About Tungstens—Call for Our Experts.

We Supply the Real Wire Drawn Mazda.

"PACIFIC SERVICE" is "PERFECT SERVICE"

Pacific Gas and Electric Company

13th and Clay Sts. Phone Oakland 470

HEART—TRIBUNE'S PAGE FOR WOMEN—HOME

Society

ABOUT 100 members of smart society gathered at the hospitable home of Mrs John L Howard this afternoon and enjoyed a bridge game, followed by a delightfully served tea. Some extremely effective gowns in the new styles were worn by many of those present

The hostess was assisted in welcoming the guests by her daughter, Mrs Duncan MacDuffie and by Mrs Harry Howard and Mrs John L Howard Jr

HALLOWE'EN FESTIVITIES

Miss Clara Franck entertained over a score of friends last night at a Hallowe'en festivity where the merrymaking was characterized by all kinds of games, which combined the lore of the ancient festival An old fashioned supper rounded out the evening

Mr and Mrs Joseph Manger entertained last night a score of their friends at a Hallowe'en party, given in honor of Albert Downing's 79th birthday anniversary Hallowe'en novelties were used in profusion Music and games were enjoyed and a unique repast was served at the witching hour

One of the enjoyable Hallowe'en affairs in Alameda yesterday and last night was the double party given by Mrs. L A Konigshofer at her home on Santa Clara avenue In the afternoon sixteen little ones were guests at the home at a children's party given for the Konigshofer twins and their sister In the evening Mrs Konigshofer had many Hallowe'en guests who made merry until a late hour The unique decorations added much to the pleasure of the company The dainty Hallowe'en favors and place cards carried out the spirit of Hallowe'en. The hostess was assisted in receiving her guests by the Misses Anita Sherman and Miss Norma Barz The guests present were Mr and Mrs J. H White, Mr and Mrs. Fred Croll Mr and Mrs Carl Strom, Dr and Mrs E. R Schroeder, Mr and Mrs Wallace Beanstone Mr and Mrs George G Jamieson, Mr and Mrs. L J Lutticken, the Misses Isabelle Frier, Martha Goldbaum, Luella Masten, Jean Hawley, Edward Davis, Ralph Jenkins and John Parker.

HALLOWE'EN BRIDGE PARTY.

Mrs. Julius Cohn and Mrs. Abe Cohn were joint hostesses yesterday at a Hallowe'en bridge party, where Hallowe'en decorations and favors prevailed Twenty-four friends were entertained

ELABORATE HALLOWE'EN PARTY.

Mr. and Mrs C C Pedlar were hosts last night at a jolly Hallowe'en party at their home on Apgar street The affair was unusually elaborate, with many unique features, including professional fortune telling, games of every description and music. The rooms were decked in green and black, gold colored witches, jack-o'-lanterns and other Hallowe'en favors being used effectively An elaborate supper closed the evening's pleasure.

PIEDMONT JUNIOR DANCING CLUB.

The Piedmont Junior Dancing Club will hold a dance this evening at Mowbray Hall The patronesses are Mrs William E. Sharon, Mrs G E Brinkerhoff, Mrs C E Hill and Mrs. Frank Leash Among the girls who are members of the club are Miss Ethel Brinckerhoff, Miss Madeline Johnson Miss Helen Knowles, Miss Ruth Eccleston Miss Mary Eccleston, Miss Miriam Weihe, Miss Ruby MacLean, Miss Ennim McNear, Miss Viola Jefferson, Miss Doris Sherwood, Miss Memory Doubleday Miss Josephine Hughes, Miss Helen Roeth, Miss Mary Williams.

MISS EDITH WALLACE, A PROSPECTIVE BRIDE, WHO IS BEING MUCH ENTERTAINED BY HER FRIENDS IN THIS CITY.

SOCIAL CLUB MEETS.

The Ladies of the Round Table met this afternoon at the home of Mrs Duncan MacDonald. Those who took part in the program presented were Mrs Arthur Mouritz, Mrs Carrie Hall, Mrs Stewart Merrill, Mrs. Clarence Sherman and Miss Mercy Edwards The other members of the club are Mrs Julia E Travis, Mrs B M Lyon, Mrs Julius Joseph, Mrs Georgia E Gutches, Mrs Theodore L Gray and Mrs Mercy Edwards. Among the honorary members are Miss Jean B Meikle, Mrs W. B Rinehart, Mrs Jennie Thomas, Mrs. George Brunton and Dr. Lillian Yardley.

QUIET WEDDING.

Miss Anna Neikle of Berkeley and C W Langstaff of this city were quietly married on Wednesday in San Jose, and are now on their honeymoon Upon their return they will live in this city.

DANCE IN FRUITVALE.

Miss May Belle Mangels was a recent hostess at a dance given in Fruitvale to about fifty friends The affair was given in honor of the eighteenth birthday of the young hostess A supper closed the evening's festivity Among those bidden to share Miss Mangel's hospitality were Miss B Long, Miss H Long, Miss P Mangels, Miss H Jones, Miss C Rasmussen, Miss E McDuffy, Miss F. McCarter, Miss N Philbrick, Miss M. Soothill, Miss A Philbrick, Miss L. Bregers, Miss H Wilson, Miss J Gillin, Miss E. Rupert, Rex Beach, F Zvamick, R Holmdahl, W Hansen, E. Fields, G Rasmussen, J Quigley, L Ross, Thompson, Mitchell, A. Mangels, S Heans, B Warner, Curry; Miss G Quinn, Miss A. Wallman, Miss V Baciguipi Miss L Nielson, Mrs. H C Mangels, Mrs A H Mangels, Mrs A Miller, H Long, W Long, H. Mangels

HONORED GUEST OF EBELL.

Miss Anna Klumpke will be the guest of honor at the November luncheon given by Ebell Club when the gifted artist will give an illustrated lecture on Rose Bonheur, the famous animal painter Miss Klumpke was an intimate friend of the great painter, and her talk will be unusually interesting for that reason

TO LEAVE FOR PARIS.

Miss Ethel Moore, fiancee of Clarence Woodbury, has returned from a visit to San Jose, where she was a guest of her cousin, Miss Mildred Hayes Miss Moore leaves today for Paris, where her trousseau will be completed The marriage will take place this season, the exact date not being set as yet

AT BRIDGE TABLES.

Mrs. Nicholas A. Acker will be a hostess at the bridge tables on Monday, November 10, entertaining a score of matrons of the smart set who meet every two weeks for a card game

Miss Vera Cope entertained a score

Mrs Vance McDiarmonds opened her Linda Vista home this week to a group of the younger set who played cards, after which a supper was served

MRS ADAMS ENTERTAINS

Mrs Edson Adams entertained at a jolly afternoon this week for Mrs A G Underwood an Eastern matron The early hours of the afternoon were spent at the bridge tables

The rooms were decked in a profusion of autumn foliage and yellow chrysanthemums

HALLOWE'EN PARTY

Miss Esther Miles was the recipient of a pleasant Hallowe'en surprise party Tuesday evening Her home was decorated in black and gold Hallowe'en colors The evening was spent in music and dancing, after which refreshments were served

Those present were Miss Esther Miles, Miss Jane Miles, Miss Winifred Shyman, Miss Ruth Richards, Miss Edna Logoria, Miss Birdie Irwin, Miss Fraye White, Miss Elsie Swenson, Miss Alice Shade, Miss Lydia Hansen, Miss Edith Keillar, Miss Olga Herby, Miss Clara Mathison, Miss Carrie Stutt, Ray Warren, George Hoenisch, Elwood Putman Charles Gerard, Will Jeffries, George Kerr, Harris Stone, Arthur Leighman, Adolph Renner, Sam Houston, Norman Chinn, Louis Shade, Ed Eshlemann, Bruno Prawn and Jack Stone

HALLOWE'EN PARTY.

Mr and Mrs Oliver Ellsworth were among those who celebrated Hallowe'en with appropriate festivity

Miss Alice Cumbers gave a sheet and pillow case party last night with Hallowe'en decorations

TO GIVE AT HOME.

Mrs Philip Warren Alexander (Monica Forcs) has sent out cards for an at home next Wednesday afternoon at her home in Sausalito, "Saghalie Cottage"

WEDDING TODAY.

A number of Oaklanders went to San Jose today to attend the wedding of Miss Ana Bell Wythe and Rev William Hermitage Bishop William Ford Nichols officiated

The bride is the daughter of Rev J H Wythe of San Jose and is related to Mr and Mrs William Wythe of this city She formerly lived here, where she has many friends

Hermitage is assistant to Dean Gresham of Grace Pro-Cathedral of San Francisco

IN PARIS.

Mrs E A Nickerson and family are in Paris and will remain there for some time

AT BRIDGE TABLES.

Mrs Lucy May Hayes was hostess today, entertaining about thirty guests at the bridge tables, followed by an informal tea

LARGE BRIDGE PARTY.

Mrs John Scott was hostess yesterday at a very large bridge party held at the Key Route Inn

REFUSES TO WEAR GREEN.

CORVALLIS, Ore, Nov 1—Upper classmen at Oregon Agricultural College have ordained that all men in the freshman class shall wear green caps until junior day and that all girls of the baby class shall wear green ribbons in their hair. The boys took their orders complacently, in fact expecting nothing else, but the girls put up a roar and threaten to treat the upper classmen's ruling with disdain. Green bows in a girl's hair, they contend, is not always the proper shade to match her complexion, gowns, or whatever it is that the girls wish to match Other rules that require the girls to treat their superiors with due respect the girls say they will gladly obey, but the ribbon order—never

California Woman Seriously Alarmed.

"A short time ago I contracted a severe cold which settled on my lungs and caused me a great deal of annoyance I would

were so sore and inflamed I began to be seriously alarmed A friend recommended Chamberlain's Cough Remedy saying she had used it for years I bought a bottle and it relieved my cough the first night and in a week I was rid of the cold and soreness of my lungs" writes Miss Marie Gerber Sawtelle Cal For sale by all dealers

"Hello"

"Send me another dozen of those silk hose I bought a while ago."

"Yes, they were McCallum's, and the most satisfactory I have ever worn."

McCallum Silk Hosiery

has all the beauty of weave and richness of finish which the particular person could wish. That is why the best dressed men and women wear it.

Matched mending silk with every pair.

$1.00, $1.50, $2.00 *at the best dealers everywhere*

McCallum Hosiery Company Northampton, Mass.

"Do Do"

Instantaneous Hair Remover Shampoo—Hairdress—Manicure

COMBS' HAIR SHOP.

574 14th st Phone Oak. 3068.

WOMEN IN THE NEWS

MARQUARD CAUSE OF MARITAL ROW; PARTNER QUITS HUSBAND

Blossom Seeley Tells Officials That Spouse Made Threats.

NEW YORK, Nov 1—Blossom Seeley, the actress, who is appearing in vaudeville with Rube Marquard, the left-handed twirler of the Giants has announced that she and her husband, Joseph Kane had entered into a legal separation

On Tuesday, following a quarrel with Kane over the attentions of her ball player stage partner, Miss Seeley obtained a summons for her husband to appear in Jefferson Market Police court

She charged him with threatening to do her bodily harm At that time Marquard appeared in court with the actress and announced that he had succeeded Kane as her manager

When the case was called before Magistrate O'Connor yesterday Kane was on hand, but his wife did not appear The magistrate announced that he had received a letter from Miss Seeley reading

"I have this day entered into a legal separation with my husband Joseph Kane, for whom I obtained a summons who has agreed not to molest me nor in any way trouble me in the future which paper is now in my possession. I wish to withdraw the complaint against him, owing to the fact that we have agreed to live apart"

Kane, a small, smooth-shaven, red-faced young man, said not a word.

Two Claim Estate

STOCKTON, Nov 1—Complications have arisen in the estate of Joseph T Moran, a Lodi vineyardist, who died recently, that may cause sensational disclosures in the near future

A will has just been filed by the widow, Mrs Frances Moran, in which she is given the entire estate, valued at about $20 000, and which supplants a former will bequeathing a moiety of the property to Louise M Cathey, a friend of the deceased, whom he knew when residing in Mariposa county Although strangely silent up to this time it is possible that she will contest the later will.

The second will is scribbled on the page of a notebook and bears the date of June 28, 1912 The testator declares that all of the property rightfully belongs to his wife, despite the fact that it stands in his name, she having transferred it to him

"Now I am having my life threatened every day by a wicked woman because I will not make a will in her favor," he affirms

This will, in which the Cathey woman is given half of the estate, and which will be set aside if the later one is upheld, was executed November 24, 1904, and was given to Superior Judge Joseph J Trabucco for safekeeping

Demands $50,000

CHICO, Nov 1—Because his wife jumped from a Northern Electric car in this city last August and was killed, E A. Hasleau yesterday filed suit against the Northern Electric Company for $50,000 damages He alleges in the complaint that the company is responsible for the death of his wife

It is claimed that on the day of the accident Mrs Hasleau was riding in a car, when the fuse burned out, caused by a short circuit, and the motorman and conductor, in their fright jumped The woman, not knowing the nature of the accident, became frightened also, and jumped, the car still being in motion She landed on her head and died from a fractured skull

The complaint declares that the action of the company's employes in hurrying from the car indicated incompetence on their part, and hence a stranger was excusable from doing as they did.

Barnyard Scenes

PHILADELPHIA, Nov. 1—A barnyard magnificent with live chickens and ducks and negro boys with pumpkins under their arms, in an environment of luxury in the Clover room of the Bellevue-Stratford Hotel, formed the setting last night for Mrs Edward T Stotesbury's formal bow as a hostess in this city Mrs Stotesbury, formerly Mrs Oliver Eaton Cromwell of Washington, is the wife of the partner of J P Morgan Her wedding gift from Mr Stotesbury at their marriage on January 18 was $4 000,000

Even an artificial moon shone through a sky of blue muslin autumn leaves covered the chandeliers the walls were covered with straw and a wagonload of fruit was scattered about lavishly as a part of the decorations for one of the most elaborate Hallowe'en parties ever given in this city

A hundred guests sat at narrow board tables A painted border of dark green leaves was the nearest approach to a tablecloth Green wooden benches were used instead of chairs Grass mats covered the floor A breakfast of sausage and scrapple was served after the ball

Seeks Beauty

HONOLULU, Nov 1—Bror Kronstrand, the Swedish painter, has arrived from San Francisco on the Wilhelmina and asserts he is here to paint "beauty types" of the islands Kronstrand began today hunting for such types in an auto Incidentally he tells a story on some San Francisco girls, in which he says "In San Francisco I had many kinds of experiences Some imaginative reported accredited me with saying I had met the most beautiful girl in the world on the ferry boat the first night There were only a few men on the boat that night, because it was very late, and I do not remember seeing a woman. It was not an hour from the time that I read the story until I began to receive letters from a number of girls who said they were sure they were the woman. They remembered having seen me and were ready to make an appointment for a sitting It was all very amusing"

SIX CHILDREN BORN IN THIRTEEN MONTHS

FRANKLIN, Pa., Nov 1—Six children in a little over 13 months is the remarkable record of child-bearing of Mrs. Stephen Nageotto of Frenchtown, Crawford county She has borne 15 children in 12 years and 13 of them are living On September 10 1911, she gave birth to triplets two girls and a boy, and yesterday three sturdy boys arrived, just 13 months and 20 days after the other trio

The first children came singly, five years ago came twins, to be followed by two single children and then triplets in 1911

BEAUTIFUL OBJECTS

By LILLIAN RUSSELL

Copyright, 1912, by Lillian Russell.

THE fine arts assume a vast degree of our education. They not only minister immediately and directly to our inherent love of the beautiful, but serve us still more effectually by increasing continually the available fund of beauty in ourselves and our children. The wonderful beauty of paintings, carvings, statuary and textiles, which adorn the homes of wealth and taste, reflect upon the persons who are privileged to intimately study them a transfiguring charm. If you would have beautiful children adorn your walls with beautiful pictures. They cannot all be originals, perhaps, but beautiful reproductions may be obtained at little cost. No living room should be destitute of its little educators in the line of art objects—an engraving of one of Raphael's Madonnas, a head of Christ, a plaster copy of the Greek slave. It will be sufficient that you appreciate and admire their beauty and love and reverance the physical, intellectual and moral attributes of which they are the symbols.

Impressions, whether physical or mental, are constantly deepened by repetition and it is impossible to be surrounded by beautiful forms without a portion of their beauty being transferred to yourself or your offspring. Music is a superb auxiliary to beautiful objects in the grand work of enhancing beauty. Note the change in the faces of music-loving people, wrought by an impressive piece of music played or sung perfectly. This expression is temporary, of course, but it tends by repetition to permanency, and the effect of a single performance cannot be lost. We cannot dispense with music in the physical culture of man. Great expositions, mechanical, agricultural and artistic, are educational. They aid in the development of our tastes and promote joyousness, which, as a nation, we need, for they conduce in every way to physical and moral development.

Theaters should be among the most effective instrumentalities for the culture and elevation of man. Plays and operas, which the highest geniuses have created, translated into action by equally great interpreters, might leave all other instrumentalities far behind in the civilizing and beautifying influences upon the mass of mankind. The rites of religion, so far as they are to those witnessing or taking part in them expressive of grand spiritual truths, elevate their thoughts, purify their affections, chasten their senses and tend to make men and women beautiful in the same proportion that they make them good. Remember, whatever enlists the highest sentiments of our natures and lifts us even temporarily above the grossness of mere life of the senses will impress the signs of this elevation on our features.

Lillian Russell

LILLIAN RUSSELL.
Copyright Photo by Schloss, N. Y.

Answers to Queries

E R—When shampooing the hair if you will use a small brush made for this purpose you will find it will remove the dandruff from the scalp. You can get these brushes at any drug store for a small sum. A toothbrush may also serve the purpose, but they are a little too small and not quite so effective as the brush that is made for this purpose I shall be glad to send you the formula for hair tonic if you will write me a note asking for it and inclosing a stamped, addressed envelope

B Z P—I cannot give you a permanent dye for your eyebrows I would advise you to use a good eyebrow pencil You can get one at any drug store or beauty shop It is absurd to think of changing a pug nose to a Grecian nose in a few days' treatment—in fact, nothing can be done to change the shape of your nose I should be glad to send you my treatment for blackheads and pimples if you will write me a note asking for them and enclosing a stamped, addressed envelope.

WASHINGTON MARKET, OAKLAND—WASHINGTON MARKET, OAKLAND—WASHINGTON MARKET, OAKLAND—WASHINGTON MARKET, OAKLAND—WASHINGTON MARKET

WASHINGTON MARKET

THE MARKET THAT SAVES YOU MONEY

SPRING LAMB

Hindquarter 16c per lb.
Forequarter 10c per lb.

MUTTON

Mutton Legs 12½c per lb.
Mutton Loin Roast 11c per lb.
Mutton Loin or Prime Rib Chops 12½c per lb.
Mutton Shoulder Roast 6½c per lb.
Mutton Shoulder Chops 10c per lb.
Mutton Stew 5 lbs. for 25c

PORK

Legs of Pork or Fresh Hams 14c lb.
Pork Shoulder Roast 11c per lb.
Small Loins of Pork, by the whole or half 16c per lb.
Leaf Lard 8 lbs. for $1.00
Fresh Spare Ribs 12½c per lb.

TURKEYS, 28c lb.

Strictly Fresh Dressed California Turkeys at 28c per lb.
Fresh Dressed Hens 22c per lb.
Fresh Dressed Fryers 25c per lb.
Wild Ducks for tomorow.
Oysters, Eastern, extra select 20c doz

BEST MEATS of HIGHEST QUALITY at LOWEST PRICES

BEEF

Positively Best Steer Quality.
Round Steaks 15c and 17c per lb.
Loin Steaks 17½c per lb.
Rib Steaks 12½c per lb.
Prime Rib Roast 15c and 17½c per lb.
Prime Standard Roast 15c per lb.
Shoulder Roast 10c to 12c lb.

HAMS, 17½c per lb.

California Hams, Sugar Cured, 10-lb. average 17½c per lb. For Saturday only.
Eastern Sugar Cured No. 1 Hams, Washington or Lincoln brands at 19½c per lb.
Picnic Hams 12½c per lb.
Boneless Cottage Rolls 16½c per lb.
Lard Compound 10c per lb.
Pure Lard Rendered 15c per lb.

Grocery Department

18 lbs. Dry Granulated Sugar $1.00
2 lbs. Fancy Humboldt Butter 70¢
Best Cold Storage Eggs, 1 dozen 30¢
Washington Blend Coffee, 1 lb 30¢
7 bars Lenox Soap 25¢
3 cans Corn or Tomatoes 25¢
3 cans Alpine Milk 25¢
Large Bottle Salad Oil 20¢
1 can Fine Asparagus Tips 10¢

These prices good for one week in this department

Free delivery of groceries to all sections of Oakland Alameda and Berkeley

WASHINGTON MARKET 9th and Washington Streets, Oakland LESSER BROS., Props.

Our Other Markets: LINCOLN MARKET San Francisco | LINCOLN MARKET Berkeley | SARATOGA MARKET San Jose | WASHINGTON MARKET San Francisco

WASHINGTON MARKET, OAKLAND—WASHINGTON MARKET, OAKLAND—WASHINGTON MARKET, OAKLAND—WASHINGTON MARKET, OAKLAND—WASHINGTON MARKET

SECOND SECTION

Oakland Tribune.

CLASSIFIED PAGES

VOL. LXXVIII. OAKLAND, CALIFORNIA, FRIDAY EVENING, NOVEMBER 1, 1912. NO. 73.

FLYING SQUADRON LEAVES CITY TOMORROW

TO PREACH INDEPENDENCE TO NORTHERN COUNTIES

One Hundred Business Men on Special Train to Invade Napa and Sonoma

A hundred prominent business men of Oakland will leave tomorrow morning in a special train over the Northwestern Pacific on a visit to Sausalito, San Rafael, Petaluma, Santa Rosa and Healdsburg The train has been chartered by the business men and the purpose of the trip is to have the last word with the voters along the route on the proposed consolidation amendment

The chambers of commerce of the places mentioned have arranged meetings where the visitors will be given the opportunity of placing their case before the people.

A luncheon will be served at Santa Rosa at which officials of the Santa Rosa Chamber of Commerce and some of the prominent business men will be guests of the Oaklanders

J H. Clay has charge of the arrangements and those who desire to join the party should communicate with him at once. The train will connect at Sausalito with the boat leaving the ferry building in San Francisco at 7:45 o'clock tomorrow morning and arriving at Sausalito at 8 17. A stop of half an hour will be made here, when the party will proceed to San Rafael, where they will arrive at 9:10, remaining until 10 10 Petaluma will be reached at 10 55. The Oaklanders will remain for an hour in the poultry section and will reach Santa Rosa at 12:20. Luncheon will be served immediately upon the arrival of the special train. A public meeting at the courthouse will follow.

STOP AT SANTA ROSA.

A stop of three hours will be made at Santa Rosa, the special being scheduled to leave there at 3.20. Healdsburg will be reached at 3.50 The start on the return trip is to be at 5:05, the excursionists reaching San Francisco at 7.35.

The train will be gaily decorated with banners bearing the words "Oakland—the City of Progress and Prosperity." A band will also be a feature of the trip and will get busy at every stop

While the trip is being arranged by a hundred business men under the leadership of J H Clay there will be accommodations for many more

SOUTH TO DOWN BILL.

An important piece of news reached the headquarters of the Alameda County League last night in a telegram from one of its representatives in the south announcing that the Los Angeles Express had come out against the amendment and in its edition of last night advised the people of the southern cities to defeat it. This was followed by similar advice in the Tribune this morning. The Los Angeles Times, Herald and Record are already solidly against the measure.

The Los Angeles Express and Tribune are the property of E T Earl, who during the early days of the campaign against the annexation amendment favored the adoption of the measure.

The League's representative closes his telegram with the positive announcement that there is no question in Los Angeles but that the city will give a big majority against the amendment. This is made double sure through the influence thrown in that direction by the stand taken by the Earl papers

A. B. Lemon, editor of the Santa Rosa Republican, expresses the opinion that Sonoma county is sure to go against the amendment Similar reports are reaching the League from every section of the State

BIG RALLY TONIGHT.

The colored women are to hold a big rally tonight at Lincoln hall to give a final blow to the consolidation measure. The meeting promises to be one of the largest held in the city. The colored women have taken a keen interest in the campaign and have been earnest workers against the adoption of the amendment. They have done effective work and their services have been of the greatest value.

There will be spaking by W E Gibson, Mr. Ingraham, a well known colored orator, Miss Mollie Conners and Mrs S. C. Borland. James Summers, who has been in the south working against the amendment, will make his report.

MILLS COLLEGE STUDENTS TO PLAY 'CANTERBURY PILGRIMS'

MISS MYRTLE MILLWARD TO TAKE THE PART OF CHAUCER

SCENE FROM "THE CANTERBURY PILGRIMS." LEFT TO RIGHT—MISS JOYCE LOBNER AS THE PRIORESS, MISS MYRTLE MILLWARD AS ALISOUN. —Cal Photo Co. Photo.

LAST OF GRAFT CASES ARE DISMISSED

Louis Glass Freed and T. C. Coogan Paid Tribute by Court.

Judge Lawlor Compliments Defendant and Attorney on Their Attitude.

SAN FRANCISCO, Nov. 1.—The last vestige of the so-called graft prosecution was swept away this morning when Superior Judge Lawlor dismissed the eleven indictments against Louis Glass, former vice-president and general manager of the Pacific Telephone Company. Incidentally, the court paid a tribute to the defendant, who is now in the Philippine Islands, and to his chief counsel, T C. Coogan of Oakland and San Francisco, for the courteous manner in which he had conducted the case of his client.

Standing before the bar after he had finally brought about a dismissal of the charges against the defendant, Attorney Coogan received from the court a tribute such as is seldom accorded by a judge on the bench

PRAISE FOR COOGAN.

"I want to say to you, Mr. Coogan, that I appreciate the courteous bearing of counsel toward the court, the conduct of the defendant, and his deference to the judge presiding, and I believe that the defendant sought a trial on the merits of his case, giving due respect to the judge upon the bench, the laws of the land and the courts of California."

"I want to thank your honor in behalf of myself and Mr. Glass and to return the compliment," replied Coogan.

Judge Lawlor rehearsed the entire history of the case, including the conviction of Glass on one indictment, and the reversal of the case first by the District Court of Appeals and finally by the Supreme Court. Judge Lawlor explained that he had decided to dismiss the indictments in the spring when District Attorney Fickert made his motion, but that he felt that because the true bills had been dismissed against Theodore V. Halsey, the latter would be available as a witness as well as Emil J. Zimmer, auditor of the company.

"In an effort to uphold the law in these cases, despite the attitude of the district attorney, the court felt that under the circumstances he could not dismiss the charges, but would have to submit the case to another jury, in order not to establish an undesirable precedent," declared the court.

DISMISSES CASE.

Judge Lawlor intimated his belief that Glass knew of the $50,000 which had been withdrawn from the funds of the company to bribe the supervisors, even though during the trial his counsel sought to show that he was not very familiar with the affairs of the company.

"The defendant throughout all this litigation has, however, been very deferential to this court," declared Judge Lawlor. "This situation, that of a man accused as he was, has appealed to this court throughout. It has been due to his attitude towards the court that the present relief was never before sought in his behalf. His counsel has been uniformly courteous and considerate, and if under the forms of law the defendant is now delivered from the charges against him, it is a cause for unusual satisfaction. In view of other experiences this court has had, the attitude and bearing of Louis Glass is appreciated."

A motion of the defendant, invoking the statute of limitations as made on July 30, was the direct reason for the dismissal of the charges.

MRS. M'COMAS NOT SUICIDE, IS CLAIM

Autopsy Surgeon Declares the Woman Did Not Kill Herself.

Marks of Blunt Instrument Are Found on Dead Victim's Body.

SAN FRANCISCO, Nov. 1 — Autopsy Surgeon Stafford, following an examination late yesterday of the body of Mrs. Jean Wiswell McComas, is of the opinion that she did not fire the shot which ended her life Moreover, he declares that evidence points to have having been struck by some blunt instrument or having fallen heavily. His investigation will lead to a thorough inquiry by Dr Leland

"The surgeons who operated upon Mrs McComas may have some good reason for believing that she shot herself," declared Dr Stafford, "and certainly they had a good opportunity of examining her wound before any of the evidence had been removed. However, although, of course, I have no proof beyond my own opinion, I believe that the wound was not self inflicted

FINDS NO POWDER MARK.

"The bullet hole is a peculiar one. I have been unable to find a single trace or burn or powder mark, and the course taken by the bullet was strange if it be the theory that it was fired by the woman herself. I removed three pieces of bullet. I also found evidence of a blow. This would seem to be to be caused by some blunt instrument or it might have been caused by her falling to the floor. I am inclined to think, however, that she was struck."

The supposed bullet hole in the ceiling of the apartment may not have been caused by a missile at all and detectives are likely to look into this matter as the result of the discovery of bits of lead in the head of the dead woman. Captain Wall admitted this morning that he had not finished his investigation but as near as is known Mrs. McComas' husband, William P. McComas, the wealthy mining man of Mexico, is not under surveillance.

Mare Island Hears Arlington Station

Wireless Message Is Flashed Across American Continent.

VALLEJO, Nov. 1.—The government wireless operators at Mare Island are certain that they were in communication last Monday with the new station at Arlington, Va. A message was received, the contents of which indicated that Arlington was sending, but owing to local disturbances the signature at the end of the message was lost. When Arlington is tuned up to follow power Mare Island has no doubt that it will be able to talk across the continent.

Mother May Give Life For Effort to Save Baby

LOS ANGELES, Nov. 1.—Mother love on the part of Mrs. Yetta Balzer, a Russian, for her boy is the cause of her being in a hospital today with a fractured arm, two broken ribs and possible internal injuries, while the infant, unharmed, coos peacefully at her side. Mrs. Balzer, with the child in her arms, was trying to cross the thoroughfare at First and Utah streets, when she suddenly realized she could not get out of the way of a rapidly approaching automobile. She feared that her child would be killed if she and it were struck, so she tossed the infant to another Russian woman out of the path of the car just an instant before it struck her. The child was not caught by the other woman, but its fall was broken by striking against her, and it suffered no serious injury Its mother, however, according to physicians, may die.

Storm Wrecks Acapulco; U. S. Consulate Unroofed

SAN JUAN DEL SUR, Nic., Nov. 1. — The seaport of Acapulco on the Pacific coast of Mexico was virtually destroyed by a severe hurricane, on Wednesday night, according to wireless dispatches received here. Four-fifths of the town was shattered and the American consulate was unroofed, the consular records being damaged by rain. No lives were lost but a number of natives were injured.

Several small craft in the harbor were wrecked, but the United States cruiser Maryland, which was lying there, was not injured. The United States cruiser Cleveland, which was cruising in the vicinity, did not suffer. Telegraphic communication with Alcapuca is interrupted.

Acapulco is the chief port of call for steamers plying between San Francisco and South American ports. The outer bay is unprotected and is occasionally swept by fierce cyclones.

American Aeronauts And Balloon Missing

BERLIN, Nov. 1.—The balloon Dusseldorf, with John Watts and A. T. Atherholt, American aeronauts, on board, has not yet reported. The complete absence of news since the balloon started on Sunday in the race for the international balloon is causing disquietude. Inquiries have been telegraphed oin all directions without result.

It is feared that the balloon attempted to cross the Baltic Sea. A belated report from Stralsund says a balloon was sighted on October 28 high above the Baltic going eastward.

ROOSEVELT PLANS REPLY TO WILSON

Colonel to Take Issue With Democrat on Attitude Toward Trusts.

OYSTER BAY, Nov. 1.—Colonel Roosevelt began today the preparations of a reply to Governor Wilson's speech at Madison Square Garden last night. The colonel sent to Progressive headquarters for information which he desired and a messenger was dispatched thence to Oyster Bay.

Colonel Roosevelt said he would take up Wilson's attitude toward the trusts in a statement probably tomorrow. The colonel's speech in New York tonight is to be devoted to state issues and he will not then reply to Governor Wilson.

"I have been asked," he said, "to speak in Brooklyn, Buffalo and various other places on Sunday. It is a matter of very great regret to me that I am unable to do this."

Percy Mackaye Drama to Be Presented by Young Women

MILLS COLLEGE, Nov. 1.—The Mills College students will give as their annual college play "The Canterbury Pilgrims," by Percy Mackaye. The date of presentation will be Friday evening, November 15. The choice of this play should be of interest to many Californians who have so often been interested in the productions of Mackaye's dramas in the West. This plan has met with great success in the East and is here presented for the first time.

The students are rehearsing under Garnet Holme, as coach, and every endeavor is toward a presentation that shall give full value to Mackaye's successful reproduction of the delightful humor and sunny good nature of the great English poet, Chaucer. Alisoun, the wife of Bath, of gay memory, and Chaucer himself are the two great figures of the plan, presented by Miss Myrtle Millward and Miss Olive Henderson. The music for the incidental songs is either ancient or written especially for the merry snatches in the mood of old English popular airs. The part of the princess will be played by Miss Joyce Lobner.

LETTERS TELL OF DYNAMITE 'JOBS'

Correspondence of Iron Workers' Union Implicates the Labor Leaders.

INDIANAPOLIS, Nov. 1.—Several hundred letters were brought before the jury in the "dynamite conspiracy" trial today to be read as evidence against the forty-five defendants. They were the correspondence taken from the International Association of Bridge and Structural Iron Workers after J. J. McNamara's arrest.

It is charged the letters, selected from 30,000, show that for five years Frank M Ryan, president of the union and the other defendants corresponded about "jobs" that were to be blown up. Many of the letters which, the government asserts, tend to show a conspiracy illegally to transport explosives on passenger trains, were included in the indictment and already have been made public. District Attorney C. W. Miller said he expected to read all the letters before Ortie E. McManigal, the government's chief witness, testifies.

CHINA TO GRANT POWERS' DEMAND

Protest Against the Salt Tax Revenue Has Its Effect.

PEKING, Nov. 1.—The Chinese government decided today to grant the demand of the "six powers" bankers and some of the foreign legations which protested against their portion of the salt tax revenue as a guaranty for the repayment of the independent loan of $50,000,000 made to China by the Crisp syndicate.

The Ministry of Finance has been instructed to utilize all the salt revenue for the payment of the Boxer indemnity, except that portion reserved for previous loans. Other adequate security will be offered the Crisp loan, pending the payment of the Boxer indemnity.

GENERAL SICKLES GETS DELAY OF TWO WEEKS

NEW YORK, Nov. 1.—General Daniel L. Sickles was given two weeks longer today by Sheriff Harburger to satisfy a judgment of $5030 held by the Bank of the Metropolis. The sale of furniture and bric-a-brac at public auction was advertised for today.

4 GIRLS IN MALE ATTIRE ARRESTED

Sixteen-Year-Old Maiden Says She Had Long Wanted to Be Boy.

"Ever since I can remember I have wanted to be a boy, and this was my first chance," explained pretty Blanche Sizzelove, aged 16 years, when she appeared in Judge George Samuels' court room this morning following her arrest with three other girls for masquerading in boys' clothes on the street as a Hallowe'en prank last night. The other girls arrested by Patrolman William Tusher while sporting coats, shirts and trousers were Celeste Duflo, 567 Sixth street, aged 16; Frances Sheen, 602 Sixth street, aged 18 years, and Helen Fienti, 564 Sixth street, aged 18.

The girls were arrested last night and were later released on $5 bail each, furnished by their fathers. When they appeared before Judge Samuels this morning Prosecuting Attorney W. J. Hennessey questioned them and received demure replies from all but Blanche Sizzelove, who declared that not only on Hallowe'en but every other day of the 365 she wished to wear male attire.

No complaints had been filed. On the motion of Hennessey the cases were dismissed and the bail returned.

Due to the strict orders issued by Chief of Police Walter J. Petersen for the observance of the curfew law, few acts of vandalism were reported to the police last night, and Oakland passed one of the quietest Hallowe'en celebrations in its history.

Mother Found Guilty Of Slaying Own Son

Woman and Companion Are Convicted; Penalty Is Heavy.

BALTIMORE, Nov. 1.—Albert J. Patterson and Mrs. Emma Bamberger were found guilty today of the murder of James Bamberger, the woman's 23-year-old son, who was stabbed to death by Patterson at the Bamberger home here last July

The penalty is death or life imprisonment The slain man objected to Patterson's attention to his mother.

WOULD RESUME FAMILY NAME

Divorcee Dislikes Cognomen of Her Formerly Wedded Husband.

SAN FRANCISCO, Nov. 1. — Mrs. Emilie Ellenberg, who comes of a distinguished family, and whose relatives are prominent all over Europe, filed suit this morning for a change of name. Mrs. Ellenberg, who is generally known as Mrs. Emilie Von Eulenburg, is a sister of the Countess Helen Romanoff of St. Petersburg, and her brother, Jaques de Cr voisserat, is a noted artist at Vienna. She was divorced from her husband, Abram Ellenberg, by Judge Mogan not long since, her husband being at present in Poland. In her petition she asks that her name be changed to Emily Swiggette. She adds that this cognomen belongs to a family very dear to her and she dislikes having the same name as her husband.

Get Milk Habit, Dodge High Cost of Living

Lacteal Fluid Recommended to Take Place of Many Food Articles.

NEW YORK, Nov. 1.—Would you down the high cost of living? Then drink milk, is the suggestion of the New York Milk committee. The committee's exhibit at the pure food show here this week includes the charting that one quart of creamery milk costing 9 cents is equal in food fuel value to any one of the following: Three pounds of fresh coffee, 54 cents; ¾ pound round beef steak, 22 cents; 2 pounds salt cod, 40 cents; 8 eggs, 40 cents; 2 pounds chicken, 66 cents; 1½ pounds ham, 45 cents, 1 quart oysters, 30 cents.

NEW YORK A THIRSTY TOWN.

WASHINGTON, Nov 1.—That New York is a thirsty town is shown by the following weekly consumption by New Yorkers: 30,000,000 quarts of beer, 40,000 quarts of champagne and 5,000,000 quarts of whisky. The figures are furnished by Rev. J. Harry Smith.

BUTTER EGGS

OUR FANCY GOODS PRICES TOMORROW

1 lb. 41c
2 lbs. 80c
Eggs 60c

Royal Creamery
319 12th Street.
Also all Branches
Royal Ice Cream, $1.50 per Gal

JUMP
Fast but you must not overlook these
SUITS AND OVERCOATS
ALL YOU PAY IS
Each Week $1 Each Week
With Small Deposit Down
You get the best with the convenience of

Latest Fall Styles

Only Exclusive Men's Credit House in Oakland.

SUITS $15 to 40 All on Credit.

CASH COLUMBIA CREDIT
OUTFITTING CO.
385-TWELFTH ST. OAKLAND.

Suits to Fit

Amazing is our display of the season's novelties — resplendent with beauty—the contour of art —charming velvet and corduroy suits — dignified man-tailored Robespierres, empires, etc. Newest cutaway and directoire effects. Rich uncommon cloths and styles. Misses', juniors' small and stout sizes.

Open an account.

Bloch's
824 TWELFTH STREET
Between Washington and City

Auction Sale!

Special Auction Sale,
of the entire furnishings of the 25-room house, northeast corner of 20th st. and San Pablo ave., Oakland. Sale on premises Saturday, November 2, at 10:30 a. m., comprising parlor pieces, tables, chairs, bedroom suites, folding-beds, iron beds, bedding, odd dressers and chiffoniers, crockery, heating stoves, gas plates, gas ranges, carpets, rugs, etc., etc. All must be sold. No reserve.
J. A. MUNRO & CO., Auctioneers.

If you only knew what Mayerle's German Eyewater does to your eyes you wouldn't be without it a single day.

At druggists, 50c; 65c by mail, direct from GEORGE MAYERLE, German Expert Optician, 960 Market street, San Francisco.

LUNCH FINEST IN THE CITY FOR THE BUSY BUSINESS MAN 45c
Table d'Hote Sundays, $1.00.
MUSIC EVERY NIGHT.
PABST 11TH AT BROADWAY
R. T. KESSLER Mgr.

A Progressive Firm in a Progressive City

Increased sales permits us to incur the cost of this ad. Superior quality and elegance of style of our Carroll Hats and Carroll Haberdashery tells the story.

Our Furnishing Goods Department is showing Raincoats priced to your advantage from $12.50 TO $40.00. Smoking Jackets from $5.00 TO $15.00. Bath Robes, $4.00 TO $10.00.

We are selling agents for Interwoven Hosiery, 25¢ AND 50¢ per pair—guaranteed.

The Carroll Hat with the Knox and Stetson trade-mark is a guarantee of quality.

Paul T. Carroll, Inc.
1124-1125 Washington St., Bacon Bldg.

BERKELEY AND ALAMEDA

GOSSIP OF STUDENTS AND RESIDENTS IN UNIVERSITY TOWN

SOCIAL AND PERSONAL HAPPENINGS OF DAY IN THE ISLAND CITY

OPPOSE PLAN OF ANNEXATION

Berkeley Chamber of Commerce on Record Against Amendment 6.

BERKELEY, Nov. 1. — New directors of the Chamber of Commerce organized last evening and passed, as one of their first official acts, a resolution opposing constitutional amendment No. 6. The resolution was adopted unanimously. It declares that, if consolidation is good for large communities it is good for small ones as well and should be made possible therefor.

The resolution follows as adopted:

Whereas, Proposed constitutional amendment No. 6, relating to consolidation of cities, requires the presence of a population of 350,000 in the cities to be consolidated before advantage can be taken of its provisions, and

Whereas, The communities on the Eastern side of the bay of San Francisco have not the population thus designated, and

Whereas, Said constitutional amendment, if adopted, would deprive the communities of Alameda county of the privilege of [illegible] consolidated government, if so disposed, until the population herein reaches 350,000, thus cutting them off from a rightful privilege which they ought to enjoy, therefore

We declare that the proposed constitutional amendment No. 6, in our opinion, is prejudicial to the best interests of the communities of Alameda county, and we believe that it ought to be defeated in its present form, and a new amendment submitted to the people, extending to the communities of Alameda county, and the other counties of California, the same privileges that would be enjoyed by larger communities under the provisions of said proposed amendment.

Charles D. Heywood, manager of the West Berkeley Lumber company, was reelected president of the Chamber and Wells Drury secretary. G. L. Schneider was chosen vice-president and the Berkeley National bank treasurer.

An invitation from the Sacramento Chamber of Commerce to attend the "biggest goose stew ever known on the Pacific coast" at the State fair grounds on November 24, was accepted on behalf of all Berkeleyans who wish to attend. The celebration will last a day and a night, and those who attend are assured an enjoyable event. In addition to the "big eat" there will be many high class sporting features.

BERKELEY SOCIETY

BERKELEY, Nov. 1. — Mrs. Harvey Goodman is planning to give a series of readings for her friends to be given at her home on Haste street. The program will include interpretations from the modern dramas by Mrs. Griffin. The first reading will be given on Friday afternoon and 50 friends of Mrs. Goodman have been included in the guest list. The hostess will be assisted in receiving her guests by her daughter, Miss Ruth Goodman.

Mrs. Griffith recently came to the bay cities from the Atlantic coast and has already won an important place in the literary colony here.

Mr. and Mrs. Charles Melvin Goss have sent out cards announcing the marriage of their daughter, Florence May Goss, to Dr. Thomas Garfield Dodds, on October 16. The announcement came as a surprise to the many friends of the young couple. Mrs. Dodds was popular on the campus and was prominent in college affairs.

They will make their home in East Oakland.

Miss Edith Pelton has invited a score of her girl friends to her home in Berkeley when she will entertain informally for Miss Pearl Schleuter, whose engagement was recently announced to Howard Swift. The affair will take place on November 7.

The ladies of the choral section of the Twentieth Century club are planning to give a cantata on the afternoon of November 19. The cantata which will be given will be "The Lady of Shalott." Mrs. L. V. Sweezy will be the director. The soloists will be Mrs. Elmer Morrish and Mrs. F. C. Lee. Mrs. Harry K. Brown will be the accompanist of the evening.

STUDENT CAST FOR HIGH SCHOOL PLAY IS SELECTED

IRENE WUERZ AND WENDELL HAUCH, MEMBERS OF CAST IN ALAMEDA HIGH SCHOOL PLAY.

ALAMEDA, Nov. 1.—The senior class of the Alameda high school will present the comedy "728" in Adelphian hall next Friday night, November 8. The comedy is an August Daly success and the cast has been carefully picked and coached.

The 11 parts were assigned only after those chosen had shown special aptitude for the roles entrusted to them. The advance sale of seats already guarantees a standing room house for the young Thespians.

The cast will be as follows: Courtney Corliss, Wendell Hauch; Mr. Launcelot Bargiss, Austin Elmer; Paul Hollyhock, Haywood Thomas; Signor Palmiro Tamborini, Leroy Krust; Postman, Kenneth Logan; Professor Gasleigh, Truman Miller; Jobins, Elmer Stone; Floss, Irene Wuerz; Mrs. Hypatia Bargis, Adeline Tove; Dora Hollyhock, Audrey Spence; Jessie, Laura Wangeman.

PLAN MASQUERADE.

BERKELEY, Nov. 1. — Students of the Berkeley Business college have arranged a masquerade ball for tomorrow evening in the assembly hall of the school at Center street and Shattuck avenue. The invitations are to be confined to students and alumni owing to overcrowding at previous events.

The committee in charge includes Milo Burnham, chairman; Miss Ida Lutgen, Miss Mae Moore, Miss Luhr and Miss Nellie Mauzy.

ALAMEDANS APPLAUD KNOWLAND AT MEETING

Congressman Tells Home City What He Has Done and Plans to Do

ALAMEDA, Nov. 1.—Before the Alameda Improvement club of the West End at a meeting held last evening, Congressman Knowland said:

"During the eight years that I have been a member of the national house of representatives I have endeavored to reflect credit upon the city of my birth. Looking back over that record I feel that I have nothing to apologize for."

The meeting was called to order by H. G. Mehrtens, president of the club, who introduced one of the old residents of the West End, N. C. Hawks, who introduced Congressman Knowland, declaring that residents of this city delighted to refer to him as "Our Joe."

Congressman Knowland declared that before returning to Washington he was going to assist in the laying of the corner stone of one of the most beautiful buildings for its size in the United States—the new Alameda postoffice. "I never promised the people of Alameda a public building but when the opportunity arrived when I could do so it was a pleasure to obtain the appropriation."

ADEQUATE NAVY.

Knowland declared himself in favor of an adequate navy, an American merchant marine and all legislation that would encourage American shipping. He quoted a letter from the commissioner of navigation in which that official declared that the successful fight made by Knowland on the Panama canal bill "would do more to promote the maritime importance of the United States than any other bill which the house of representatives has passed in 18 years."

Under the auspices of the Women's Improvement club of West Oakland a meeting was held last evening in honor of Congressman Joseph R. Knowland. Every seat in Alcatraz hall was filled and a large number were compelled to stand during the entire meeting. Prior to the arrival of Congressman Knowland, who had another speaking engagement, a program was rendered by a quartet under the direction of James R. Challar, who rendered several vocal and instrumental selections. Miss Frances McKeon favored the club with recitations which were well received.

When Congressman Knowland arrived and stepped upon the platform he was most enthusiastically received.

Miss Julia Flaherty presided. In introducing Congressman Knowland she spoke of his splendid work in fighting white slavery by assisting in securing appropriations to enable the department of justice to prosecute violators of the white slave traffic act; of his successful work for Oakland harbor; of his great fight to protect the interests of California in the Panama canal legislation, and also directed attention to the important position he held in Washington due to his long and continued service.

As Congressman Knowland stepped forward it was evident that he had before him a most friendly audience which was composed largely of women.

"I was one of the original supporters of women's suffrage," declared Knowland, "voting for it in the legislature of California 11 years ago when the movement had few champions. California has so far demonstrated to the country the wisdom of giving the ballot to the women. They have demonstrated that they possess every qualification to discharge the responsibilities of citizenship. They think before they vote. They are the conservative element in our public affairs."

Congressman Knowland delivered his illustrated lecture on the Panama canal, which was appreciated by all those present.

AIDS MEN WHO TOIL

Congressman Knowland declared that he had never failed to support a measure that was in the real interest of the men who toil. He mentioned the act that he had been the champion in committee and upon the floor of the [illegible] of mechanics at the Mare Island navy yard.

"That these men have been appreciative of my work is best evidenced by the resolution unanimously adopted by the Vallejo Trades and Labor Council, which among other things declares:

'His efforts have made plain the fact that his sympathies are with the men who toil, and that he is energetic and fearless in their defense.'"

The officers of the Women's Improvement club of West Oakland, organized for the improvement of that section of the city particularly the waterfront are: Mrs. M. Ro[illegible] president, Miss Julia Flaherty, vice-president, and Mrs. Kathryn Aitken, secretary.

RENO HIGH TEAM IS IN ALAMEDA TODAY

ALAMEDA, Nov. 1. — The members of the Reno high school football team arrived this morning in Oakland at 8 o'clock where they were met by the Alameda high school players who escorted the guests to the Key Route Inn where a special breakfast was served.

The visitors were later brought to Alameda and an automobile tour of the city was made, and a visit paid to all the public buildings, parks and playgrounds. The Reno players were later taken to the high school and luncheon prepared by the members of the domestic science classes and served by the girls of the school during the noon hour.

Tonight there will be a theater party at the Park theater, following a rally and student meeting at the high school in the afternoon. Tomorrow afternoon at 2:30 o'clock the two Rugby teams will play at Alameda Recreation park. Sunday the visitors will leave for home.

ACCUSED OF STEALING FOUR SACKS OF CEMENT

ALAMEDA, Nov. 1.—Ernest E. Schmidt, a bricklayer residing at 633 Central avenue, was taken into custody last evening on a charge of petit larceny preferred by R. B. Stuart an Oakland contractor. Stuart claims that Schmidt who was in his employ, stole four sacks of cement and 25 feet of garden hose. Both of the articles named in the complaint were found at the Schmidt home by the arresting officer, Patrolman Hickey.

The defendant will appear before Police Judge Smith this afternoon, Judge Smith sitting for Judge R. B. Tappan.

REAL ESTATE MEN MEET

BERKELEY, Nov. 1.—The Berkeley Real Estate Exchange held its monthly luncheon yesterday afternoon at the Hotel Shattuck with 25 members attending. Thomas H. Ingersoll, executive secretary of the National Association of Real Estate Exchanges, told of the advantages of that body and suggested that the Berkeley exchange affiliate. Delegates to the recent state convention reported on the transactions of that organization. C. C. Juster presided.

FIRST NUMBER OF LAW REVIEW IS OUT ON CAMPUS

JOHN U. CALKINS.

UNIVERSITY OF CALIFORNIA, Nov. 1.—The first number of the California Law Review appeared for sale on the campus this morning. It is published by the faculty and students of the department of jurisprudence, and is to be issued bi-monthly through the university year.

The initial issue of today has a leading article by Professor William Carey Jones, head of the department, on "The Place of the Law School in Legal Education," and articles on special topics by Walter Loewy and Samuel C. Wiel. Professor C. K. McMurray, editor-in-chief, writes an introductory note, and there are other editorial notes and comment on recent cases by students and members of the faculty in the department.

The Review will be issued hereafter every alternate month throughout the year. The student editor-in-chief is John U. Calkins Jr. of the Phi Kappa Sigma fraternity; the business manager, William W. Lovett Jr. The faculty associate editors assisting Professor McMurray are William Carey Jones, dean of the Department of Jurisprudence, A. P. Mathews, professor of the law of interstate transportation and former secretary of the Interstate Commerce Commission; William E. Colby, professor in mining law; M. C. Lynch, professor of the law of agency and corporations; A. N. Kidd, professor of the law of evidence and criminal law. The board of student editors are: A. B. Shaw Jr., G. A. Work, Herbert Kelly, W. H. Snyder, Miss Marguerite Ogden, M. B. Kennedy, R. W. McDonald, B. B. Blake, W. W. Ferrier Jr., E. C. Clowe, T. J. Ledwich, H. H. Phleger, B. S. Clendenin, H. H. Ashley.

Notes in this Review will be confined chiefly to Pacific Coast cases and the leading United States Supreme Court cases. Contributors will include the foremost lawyers of the State and of the United States. This Review has been under consideration by the department for the past ten years. It is hoped that the project will receive the support of the legal profession as a progressive and necessary movement. Much credit is due to Warren H. Pillsbury, '09, for his earnest work, which is in a large degree responsible for the actual institution of the Review.

CONTRASTS IDEALS OF GREAT NATIONS

Dr. Gunther Jacoby Tells of British, American and the German Standards.

UNIVERSITY OF CALIFORNIA, Nov. 1. — "English, American, German Ideals of Manhood and Their Social Import," was the subject of a lecture before the Philosophical union last evening by Dr. Gunther Jacoby who has been studying American universities for three years.

"The English ideal of manhood," said Dr. Jacoby, "is the gentleman. The ideal of gentlemanhood is good balance. A gentleman avoids everything in his dress that would attract attention. As a gentleman dresses so he moves. His carriage is as discreet as his dress.

"A gentleman's soul is a soul cut according to the medium principle. A medium warmth is the temperature of a gentleman's soul. His most important virtue is self-control. A gentleman controls his own original nature as a trainer controls wild animals. A man may be a perfect gentleman and yet be very superficial. The depth of man is not fostered by the ideal of gentlemanhood.

"The American ideal is energy, power, efficiency. The English ideal tries to get along with other people. The American ideal tries to get ahead of other people. America is the country of labor saving devices. Everywhere there is the striving for efficiency and power. Vitality, efficiency, power are the American gods."

The German ideal, Dr. Jacoby declared was "personlichkeit, or personality. The German wants to think, feel and behave as he likes. He wants the "liberty to drink his beer, smoke cigarettes and profess atheism." He may not do any of these things, according to Dr. Jacoby, but he wants the liberty to do them if he likes.

"The English ideal is a standardized type. But souls cannot be standardized. The German ideal develops individuality. It leaves the realm of common sense in which the American ideal moves. It is an ideal beyond common sense, the liberty of the over soul. The three ideals in the English, American and German, do not exclude each other. They are complimentary. In Germany the effort is being made to unite them all."

Dr. Jacoby will lecture again this evening at 8 o'clock in the Philosophical building on the university campus.

PICKED UP UNCONSCIOUS.

ALAMEDA, Nov. 1. — J. A. Reed, who resides at Santa Clara avenue and Lafayette street, was picked up in an unconscious condition last evening at Chestnut street station and taken to the Emergency hospital for treatment. Dr. Hieronymus, city physician, attended Reed and stated the condition of his heart brought on the attack. Reed was later removed to his home in the ambulance.

RUBBER OUTRAGES TO BE AVENGED

Peru to Punish Those Responsible for Brutality in the Fields.

LIMA, Peru, Nov. 1.—President Billinghurst and the Peruvian government express their determination of punishing the authors of the Putumayo rubber field atrocities. Lieutenant Velez de Villa was arrested today by order of the minister of justice for complicity in the outrages. He recently arrived from Loreto.

President Billinghurst is watching closely the investigation now going on.

ALAMEDA HAS QUIET HALLOWE'EN NIGHT

ALAMEDA, Nov. 1. — Chief of Police John Conrad reports few complaints from the residents of this city following last evening's celebration of Hallowe'en. During the evening fifteen plain clothes men were in all parts of the city besides the regular patrolmen. Some disturbances in the West End district and in the center of town were reported, and the disturbers were warned that if their actions were repeated they would be taken into custody. Frank Jacobs of 2820 San Jose avenue, asked the police to investigate the actions of neighborhood boys who not only ripped off his fence but smashed windows and carried away several potted plants.

ALAMEDA PERSONALS

ALAMEDA, Nov. 1.—Mr. and Mrs. George Davis celebrated last night their seventh wedding anniversary at the home of Mrs. Davis' mother, Mrs. Julia Crossett, 1533 Union street. The young couple were married in the First Congregational church by the Rev. L. Potter [illegible] to be married in the new church, Mr. and Mrs. Ernest McCandlish being the first.

The Misses Marie and Amelia Maytorena of this city took part last night in a vaudeville entertainment at the home of Mrs. William Tait, 2701 Fruitvale avenue.

Former Assemblyman and Mrs. Frank Otis have returned from an extended eastern trip. They spent most of their time in New York, Pennsylvania, Massachusetts, Maine and Ohio. They went east in September by way of Portland, returning by way of Denver and making a visit on the way west at Colorado Springs with relatives.

G. E. Mears of Seattle, a brother of the Rev. C. L. Mears, is a guest at the Mears home.

The Misses Helen Paige, Louise Mears and Eugenia Hauch gave a progressive Hallowe'en dinner last night. The first course was laid at the Paige home, the second at the Mears residence, and the final course at the Hauch home. The guests were the Misses Helen Paige, Louise Mears, Eugenia Hauch, Eria Cooley, Laura Lathe, Florence Reed, Mildred Schouten, Marion Hubbell, Dorothy Deardorf, Priscilla Krust, Anna Hansen and Grace Patey, William and Reginald [illegible], Gilbert Mears, Jocelyn [illegible], Kenyon Speddy, Jack Sichel, [illegible] Bender, Irving Eddinger, Dudley Frost, Clark Gill, Walter Garrett, David Garrett and Robert M[illegible].

Miss Anita Sherman is sending out invitations for her dance to be given at Adelphian hall November 15. About 35 guests will be present.

PIEDMONT MAY VOTE ON SCHOOL BONDS

PIEDMONT, Nov. 1.—The board of school trustees of the city of Piedmont, realizing the urgent need of another school building to be located in West Piedmont, have decided to bring the matter before the residents of the town in the form of a bond election for $50,000. This money is to be used in the purchase of a school site, located between Howard, Linda and Lake avenues, for the erection of a school house and proper equipment.

The election will take place on Wednesday, November 6, between 11 a. m. and 4:30 p. m. at the tent on the corner of Magnolia and Highland avenues and the tent on the corner of Oakland and Jerome avenues.

As the proposed site can now be purchased for much less than later it is deemed advisable to acquire it before the option expires.

"THINK OF IT, LUCILE!"

One of Those Smart Mackinaw Coats, With Hat to Match, at Cherry's, for Only Twelve Dollars!"

"I know that Emily paid $20 in a certain store last week for a coat and hat to match that were not a particle better than these.

"But that's the way it goes at Cherry's—you can always depend upon getting the very best values in town, at a lower price than you're asked elsewhere.

"And Cherry's credit accommodation is what makes me like them so well. Honestly, since I learned about their credit system I've worn better clothes and had more of them than I ever was able to afford under the all-cash way of buying.

"There are people who don't believe me when I tell you that; but it stands to reason that you can afford to buy two suits, for instance, when all you have to pay down on them is $10 or $15, and the rest a little at a time—better than you can when you have to pay the whole $50 or $75 right at once, doesn't it?

"And when, as at Cherry's, you can get the widest variety, the best quality, the newest styles—AND CREDIT IN ADDITION—it doesn't pay to buy anywhere else, that's certain!

"Now about these coats—you know how the fashion notes are saying that there is no garment so popular this year as the Mackinaw—and those soft, wooly hats to match are just too stunning.

"And to get them at $12 is a bargain that I, at least, don't intend to miss—and you'd better buy the one you've been saying you were going to have—now that you know where you can get it at a right price—and on credit, too!"

CHERRY'S.

Easy Payments. Oakland

Ladies' Store, 515 13th st., Oakland.

Men's Store, 520 13th st., Oakland.

Good Shoes at right prices—look at our window display.

Schneider's GOOD SHOES 905 WASH. ST. OAKLAND NEAR NINTH

Out of the high rent district. Buy from us and save money.

Quality and Value

If you are looking for quality and value, trade here. We give the best values in the city.

Women's Foster Make Shoe $1.95

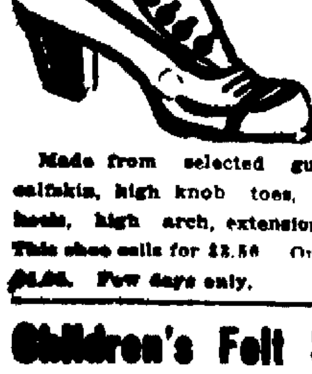

Made from selected gunmetal calfskin, high knob toes, Cuban heels, high arch, extension soles. This shoe sells for $3.50. Our price $1.95. Few days only.

Boys' Strong Shoes $1.75

Made in tan and black, with the latest style last, in button and blucher. Just the thing the boys like. Mannish shape. Regular $2.50 value. Our price $1.75.

Children's Felt Sole Slippers 25c

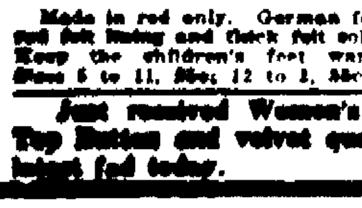

Made in red only. German felt, felt lining and thick felt soles. Keep the children's feet warm. Sizes 5 to 11, 25c; 12 to 2, 35c.

Men's Tan Button $2.95

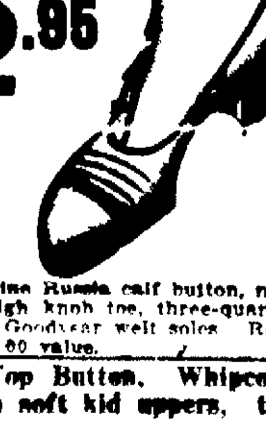

Genuine Russia calf button, new style high knob toe, three-quarter foxing, Goodyear welt soles. Regular $4.00 value.

Just received Women's White Top Button, Whipcord Top Button and velvet quarter with soft kid uppers, the latest fad today.

S. N. WOOD & CO.

Oakland Cor. Washington and 11th Sts. Cor. Market and 4th Sts. San Francisco

Men's Overcoats

$20 and $25 Values

$15.00

Wonderful array of new styles and new colorings in men's overcoats awaits your selection Saturday at the very moderate price of $15. 46, 48 and 52-inch lengths in regular, Presto and high and low collars, in full back models with and without belts, and in the regular fly front shapes as well. Some of these coats are lined with Venetian, others with wool serge. Every one of them is strictly all wool and sewed with silk. You have no conception of what a good coat you can buy for $15 unless you have seen these that we are selling at this figure.

November Specials in Men's Suits

Today is the first of November and hundreds of you men have not yet purchased a suit you've been intending to buy. Just a word to you: buy it today or tomorrow and buy it here. No matter what price you have in mind to pay for this suit, we believe you will find the best garments in America in the lines we will show you Friday or Saturday. We emphasize particularly our showing at $18.50, for you cannot match the suits we show at this price for $25 anywhere else. The suits are in the new two and three button models, with box, regular and English cut backs, in the swellest fall patterns and colors. The materials are the best you ever saw, and there is an amazing variety to choose from.

Men's $1 Knitted Ties, 65c

An immense assortment of the newest and latest Fall patterns and colors, in fact, our first shipment of holiday neckwear. These are extra heavy quality, extra close knit, in beautiful patterns and every conceivable color effect. $1.00 values on sale Friday and Saturday at 65c.

Men's Fancy Vests

Worth From $2.50 to $4.00 **On Sale at $1.85**

Fancy vests in various materials, light, medium and dark colorings, beautiful new styles in regular and stout sizes. Values of which range from $2.50 to $4.00. These on sale at $1.85.

Men's Blanket Bathrobes, $3.45

Beautiful colorings in blanket robes, suitable for use as bath or lounging robe; choice quality, well-made garments, equal to those usually sold at $5. These on sale Friday and Saturday at $3.45.

Camel's Hair Undewear, 85c

Shirts and drawers in natural camel's hair color, nicely made, well-fitting garments in complete range of sizes. These should be sold at a higher figure, but you can buy them today or tomorrow at 85c.

$1.25 and $1.50 Fall Shirts Priced at 95c

A wonderful showing of special Fall shirts, which includes plain and pleated bosoms, regular and turned-back cuffs, in the finest materials and the choicest Fall patterns. Elegantly laundered, equal in every respect to the shirts you have been paying $1.25 and $1.50 for. All sizes tomorrow at 95c.

Black Stiff Hats, Worth $2.50 and $3, On Sale Friday and Saturday $1.95

Twenty-five dozen of these special black hats ready for sale Friday and Saturday. Special elastic bodies, fast color, light weight and guaranteed for service; made up in all the new Fall styles and in every imaginable dimension. These hats are well trimmed, well leathered and are fully equal to the best $2.50 and $3.00 hats shown around town. On sale here at $1.95.

New Soft Felt Hats, Worth Up to $3.50, $2.50

Fine quality felts in twelve different colorings, and in the new Sahara, Dundee, silk, cloth and sand finishes. These can be worn either in a fedora, telescope or four-dent style, and will blend nicely with any suit or overcoat you may wish to use them with. You can save a dollar on them by buying here today or tomorrow.

Flannelette Gowns, 85c

Special flannelette gowns in military style, nicely trimmed and well-made from good heavy flannelette. The garments are full cut, and are sizes from 15 to 19.

One Day Special in
SUITS
That is a Hummer
THIS IS THE PRICE
$19.95
Regular $27.50 Value.

The Suit comes in brown or blue cheviots; guaranteed all wool, in plain or fancies. A GREAT BIG BARGAIN.

WAISTS
A wide variety of attractive styles just in from New York by fast express.
All positive beauties and wonderful values.

MILLINERY
in all its glory from the simple plain-tailored effects to the handsome Parisian creations.

Credit Besides
the liberal and easy method of making your necessary purchases.

Eastern Outfitting Co.
581-583 14th St., Oakland.

FANS HONOR CHAMPIONS

The Oakland baseball champions. To each player a ring was presented last night. Reading from left to right, standing—Malarkey, Olmstead, TRIBUNE representative, Christian, Zacher, Delmas, Kenneth, Millican, Killilay, Secretary McFarlin, Abbott, Ables, Ward, Pernoll, Gregory, Leard, Cook and Rohrer. Seated—Coy, Captain Mitze, Pope and Hetling.

GREAT CROWD AT BIG ORPHEUM PARTY

Mighty Oaks Awarded Plaudits and Golden Tokens

Never let it be said that Oakland cannot do things. Last night this was demonstrated in more ways than one, but particularly at the Oakland Orpheum, for it was reception night at the show house and Manager George Ebey and his associated did themselves proud.

Oh, yes, he had lots of loyal assistants—probably 1500 of them, and there would have been more but there wasn't any place to put them.

It was the big theater party to the Oakland baseball team—and it was a big theater party, don't forget that.

Manager Ebey must have bought up all the flowers in Oakland and all the flags and bunting that he could find, for from the pit to dome it was nothing but a riot of color.

Just before the intermission came there was a lull in the classy show and Kenneth Millican, of the Oakland Chamber of Commerce, stepped to the footlights and prepared the ardent rooters for the surprises that were to come.

LOCAL "JACK WILSON."

Millican is somewhat of a Jack Wilson himself and in a few moments had the house in the best of humor with his witty sallies and that great big smile of his.

Making a neat Mary Elizabeth bow, he said: "Ladies and gentlemen: I will have a word with you. Forty years ago we used to do things in this town of ours about once a year. Ten years ago we did things about once a month. Today we do things about every fifteen minutes."

That was nice, but Millican should have said we do things here about every second and he would have been nearer the mark.

Then he called Captain Mitze to the stage, and as Carlo walked to the footlights, as red as a beet, but smiling, the crowd in that theater cut loose and for five minutes of cheering and applauding.

Then Millican told Carlo that George Ebey, Dick Adams, Theodore Gier and himself had spent a busy three days getting a little bunch of tokens together for the ball boys that had won the pennant and in another witty speech presented Carlo with two boxes of signet rings, one for each player. They were dandies, too. Each had a penant on it, the words Oakland-1912, and the player's initial.

CARLO ESCAPES.

Then Carlo got off the stage without making a speech, but it was a hard job, for those 1500 fans and fannettes were just dying to hear Carlo spout. He couldn't be enticed to do it, so Millican called for Bert Coy.

Bert, too, might face ten or twenty thousand yelling baseball fans, but he couldn't face fifteen hundred in a theater and it was several minutes before he would walk to the footlights.

When he got there he was forced to stand, first on one foot and then the other, for the fans just wouldn't stop yelling. When Millican did get their ear he pointed to a handsome loving cup and told Bert that the Saddle Rock Rooters had given it to him for being the boss home run swatter of the league.

Bert made one feeble attempt to speak, and mumbled something about it being easier to make home runs than speeches, and then he beat it.

Then came more cheers for the Oaks, a showing of the pictures of the two games last Sunday and the show went on.

WILSON ADS "PEP."

But the fun wasn't over with yet, for when Jack Wilson came along to do his turn he had a lot of real peppery stuff about all the boys and his remarks kept everybody bubbling over with laughter.

Among those that paid homage to the Oaks were Mayor and Mrs. Mott, with Commissioners Baccus, Anderson and Forrest and their wives, and Mr. and Mrs. Ed Walter, Mr. and Mrs. J. P. Cook and Mr. and Mrs. H. S. McFarlin.

In the various boxes about the house were the following players, some of whom were accompanied by their wives: Elmer Zacher, "Gus" Hetling, Bert Coy, Gregory, Carl Mitze, Bill Malarkey, "Hub" Pernoll, Harry Ables, Tyler Christian, "Daddy" Rohrer, "Bill" Leard, Abbott, Pope, Killilay, Ward, Delmas, Olmstead and "Doc" Cook. "Doc" Moskiman and Clyde Wares were also there.

COUNCIL ORDERS ST. IMPROVEMENT

Paving, Sidewalking and Some Sewering Business Transacted.

On the recommendation of Commissioner of Streets W. J. Baccus the city council passed the following routine business:

Directing superintendent of streets to notify owners to construct cement sidewalks in 20 days on Broadway, between Moss avenue and Thirty-eighth street, and on Fortieth street, between Broadway and Howe street.

Directing superintendent of streets to extend time for the work of sewering Seminary avenue.

Directing superintendent of streets to extend time for work of sewering Virginia avenue from High street easterly.

Directing city engineer to prepare plans and specifications, etc., for paving with asphalt Grand avenue, from Harrison street to near Cove avenue.

Granting F. H. Dahnke 15 days' extension of time to sewer Ninety-second avenue and other streets.

Directing city engineer to prepare plans, etc., for sewering Ninetieth avenue, between A and B streets and southerly of D street.

Accepting deed from Hawley Investment Company for sewer right of way.

Directing the abandonment of certain right of way for sewer purposes and authorizing mayor to execute deed for same.

Directing the abandonment of certain right of way for sewer purposes and authorizing the mayor to execute deed for same.

Accepting deed from J. N. Kinucan for sewer right of way.

Directing the city engineer and city attorney to prepare resolution of intention to widen East Twentieth street, from Fourteenth avenue to Sixteenth avenue.

Do you
Shave yourself? Let us sharpen your blades. Better, too.
Ludeman & Co.
CUTLERS,
1315 Broadway
Near Fourteenth Street

DAVENPORT GOES ON TRIAL TRIP

The installation of the engines in the new steam schooner Davenport was completed yesterday and the craft taken on its trial trip about the bay. A large number of invited guests enjoyed the initial run, which was a completed success from all viewpoints. The craft was gaily bedecked with flags and attracted considerable attention as it cruised about the bay. The Davenport is owned by J. O. Davenport and will operate between this port and sound ports in conjunction with the steam schooners Tiverton and Fairhaven. After the trial trip yesterday the vessel returned to the yards of the United Engineering Works and is having final touches completed before it goes to sea. The vessel will make its initial trip north in charge of Captain George Dettmers, well known and popular in maritime circles along this coast.

On its initial trip in the service of the Independent Steamship Company the new steamer Avalon, recently launched from the yards of the United Engineering Works, arrived here this morning and took a berth at the city wharf at the foot of Franklin street. The Avalon is taking the run of the steamer Hanalei, which is at present undergoing repairs. After discharging a small amount of plaster for the Remillard Brick Company, the vessel shifted around to Long wharf to load freight for the south.

Shipping took a decided pick up this morning. Vessels at Long wharf included the steamers Stanley Dollar, City of Topeka and Camino, and the steam schooners Elizabeth, Carlos, Westerner, National City and Yellowstone. Departures from the inner harbor included the steam schooners Despatch, Tamalpais and Olsen & Mahoney.

Repairs to the steam schooner Fair Oaks were completed at the yards of the D. J. Hanlon Company this morning and the craft shifted over to the San Francisco side to prepare for sea.

The steam schooner Coaster is at the Moore & Scott yards undergoing repairs.

HARCOURT MUST REMAIN IN JAIL

Refusal of the Jersey City authorities to permit George Harcourt, whose real name is John Holmes, to telegraph cash bail for his appearance in the eastern court in order that he may have his freedom for a few weeks to complete an engagement with a theatrical company will result in Harcourt remaining for several days in the Oakland city prison. The Jersey City police notified Chief Walter J. Petersen today that an officer has been given the necessary extradition papers and is on his way to California to take Harcourt into custody.

Harcourt offered to waive extradition and go east with Police Lieutenant Edmond Leigh, who was in San Francisco for a prisoner wanted in New York. This will not be permitted as the Jersey City authorities will send for their prisoner.

Harcourt is charged on a grand jury indictment with bigamy, the complainant being his wife, Genevieve Harcourt of Elizabeth, N. J. Harcourt states that the charge is false, but admits that he lived with a woman as his wife prior to marrying the complaining witness in the present case.

I. W. W. BOOK READ IN COURT

SALEM, Mass., Nov. 1.—The commonwealth rested today its case in the trial of Joseph G. Ettor, Arturo Giovannitti and Joseph Caruso, charged with responsibility for the murder of Anna Lopizzo. The prosecution presented testimony from nearly a hundred witnesses.

District Attorney Atwill completed the reading of the pamphlet relating to the Industrial Workers of the World which was introduced in evidence yesterday. The chapter devoted to "Tactics and Methods" sets forth that the Industrial Workers use any and all "tactics to get the results sought" in industrial disputes; that "the question of right and wrong does not concern us"; that "sabotage is used to force the employers to concede the demands of the workers," and advocates militant, direct action to the full extent."

ADVANCE IN WAGES GRANTED.

LEBANON, Pa., Nov. 1. — One thousand men employed in the mill departments of the American Iron and Steel Manufacturing company are affected by a notice today of an advance in wages on the basis of $4.75 a ton for puddle iron.

GLOOM ROUTS JOY AND SMITH IS SAD

SAN FRANCISCO, Nov. 1.—James Smith, who lives in Berkeley and who only yesterday was released from the Roosevelt hospital, recovering from an alleged beating administered by his father-in-law, achieved a triumph in Judge Graham's court this morning and emerged smiling. His joy was soon turned into gloom, however, when a police officer stepped up to him in the corridor and served him with a warrant charging failure to provide for a minor child.

On October 13 Smith, who had received a decree of divorce from his wife, Evangeline, on the ground of desertion, called at the residence of his father-in-law, Samuel Tadd, 115 N street, to take out his children in accordance with the provisions of the decree. He declares that he was met by Tadd who, he says, assaulted him with a hammer. The father-in-law was cited to appear for contempt of court and today Smith was on hand to prosecute, he having recovered from his injuries.

The court decided that he should be allowed to take out his children next Sunday and whenever he pleased thereafter, and ordered that he pay $25 a month allmony. He seemed satisfied with the decision but was much taken back over his arrest.

RAILWAY ASSOCIATION AGENT ARRIVES

SAN FRANCISCO, Nov. 1. — Arthur Hale, general agent of the American Railway Association, arrived in San Francisco this morning and is registered at the St. Francis Hotel. Hale comes here from New York and is recognized as a leading attorney on all matters pertaining to railroads.

$1.00 TAKES THE FAMILY TO THE PANTAGES

$18.50
to
SEATTLE
and
TACOMA
Birth and Meals included.
FIRST-CLASS
on large steamship
GOVERNOR
For reservation phone Oak 7896
PACIFIC COAST STEAMSHIP CO.
Ticket Office 1218 Broadway.

We Know Your Piano Needs

¶ If thirty-five years of constant buying and selling of Pianos, of studying the methods of manufacture, the materials and types of construction; if the handling of several thousand Pianos each year and the constant consideration of the requirements of our thousands of customers, teach any lesson, then surely

We Know Your Piano Needs

¶ Knowing Piano values and the needs of the buyer, fortifies us and guarantees customers against future troubles and disappointments.

¶ Whether you wish a low, medium or a high-priced Piano, our stores have the instrument which will give permanent and complete satisfaction, and investigation will prove that our prices, quality considered, are lower, our terms more than reasonable.
¶ This week we are showing some extraordinary values in used Pianos at exceedingly low prices.

The Wiley B. Allen Co.
VICTOR TALKING MACHINES—SHEET MUSIC
TWO ENTRANCES:
Oakland—510 Twelfth and 1209 Washington
135-153 Kearny and 217-225 Sutter Street, San Francisco
OTHER STORES—Los Angeles, Sacramento, San Jose, San Diego; Phoenix, Arizona; Reno, Nevada; Portland, Oregon.

The "Savoy"
OAKLAND'S LEADING POPULAR PRICED SHOE STOR

LADIES' "SAVOY"
$2.50
SHOES
ARE FAMOUS.
All Styles, In Patent Gunmetal and Velvet.

Ladies' High-Cuts 18 Buttons
$3
High Knob Toes, Shortest Vamps.

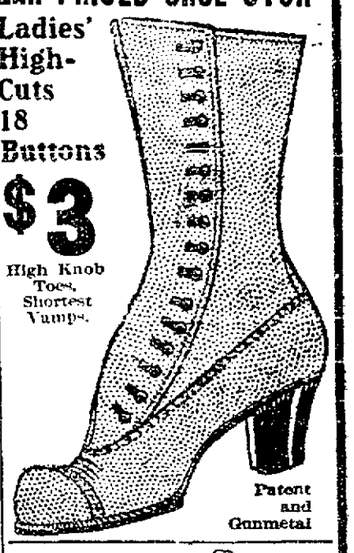

Patent and Gunmetal

MEN'S WATERPROOF

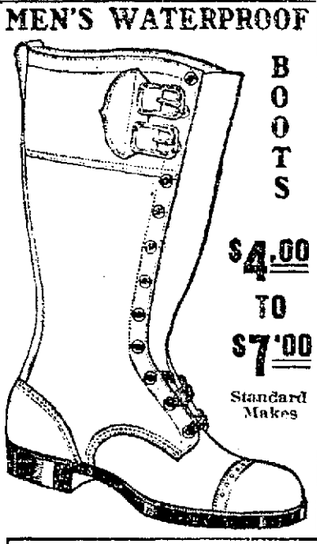

BOOTS
$4.00 TO $7.00
Standard Makes

Misses' HighCut Button
Patent Colt or Gunmetal Calf.

Sizes 6 to 8.....$1.50
Sizes 8½ to 11.....$1.85
Sizes 11½ to 2.....$2.25

MISSES' HIGH-CUTS
Velvet Tops
Sizes 6 to 8.....$1.75
Sizes 8½ to 11.....$2.00
Sizes 11½ to 2.....$2.50

WE GIVE S&H GREEN TRADING STAMPS
Savoy Shoe Store
1026 WASHINGTON ST. Bet. 10th and 11th Sts.

Oakland's Greatest Clothing Sale
Now Going On
Come at once and save 25 to 50% on Suits, Overcoats, Hats, Gents' Furnishings, Shoes, etc., etc.

$10.00 Suits and Overcoats. Selling Out Price..... $4.85
$15.00 Suits and Overcoats. Selling Out Price..... $7.65
$20.00 Suits and Overcoats. Selling Out Price..... $9.85
$25.00 Suits and Overcoats. Selling Out Price..... $10.15
One lot Men's Single Coats. Selling Out Price..... $3.65

One lot Hats; values to $2.00..... 45c
$2.00 Hats. Selling Out Price..... $1.05
$2.50 Hats. Selling Out Price..... $1.35
$3.00 Hats. Selling Out Price..... $1.65
$3.50 Hats. Selling out price..... $1.85
John B. Stetson Hats at..... $2.75

One lot of Pants; values up to $2.50..... 95c
$1.50 Pants..... 95c
$2.00 Pants..... $1.09
$2.50 Pants..... $1.38
$3.00 Pants..... $1.65
$3.50 Pants..... $1.95
$4.00 Pants..... $2.15
$5.00 Pants..... $2.65

One lot Men's Union-Made Overalls..... 54c
One lot Cluett $1.50 and $2.00 Shirts, white pleats and stiff bosom; sizes 13½, 17, 17½..... 69c
Medlicott & Glastenbury Underwear, in all weights and shades.

Furnishing Goods
Heavy Cotton Underwear.....33c
50c Silk Neckwear.....19c
Heavy All-Wool Underwear.....59c
Paris Garters.....19c
Boston Garters.....15c
President Suspenders.....33c
50c Suspenders.....19c
$1.00 Silk Lisle Underwear.....65c
Blue Chambray Shirts.....35c
50c Silk Socks.....25c
35c Woolen Socks.....17c
20c Woolen Socks.....10c
15c Lisle Socks.....9c
10c and 15c Socks.....7c
75c and $1.00 Night Shirts.....42c
Boys' Woolen Sweater Coats.....59c
Men's $2.00 Sweater Coats.....$1.15
Men's $3.50 Woolen Coats.....$1.89
Men's $1.50 Sweater Coats. Sale Price.....69c

Ruff - Neck Woolen Sweater Coats at one-half price.

Flannel Overshirts, high collar; in blue and gray; $1.50 and $2 values. Sale price..... 95c
All-wool Overshirts, high auto collar, in brown, gray and blue; $2.50 and $3.00 value. Sale price..... $1.65

Oakland's Greatest Clothing Sale
Corner Store—Eighth and Broadway, Oakland.

Special Sale
WE ARE SELLING OUT OUR STOCK OF
Blue Enamelware at a Reduction of 15%

Six-inch Hammered Brass Jardinier; regular $1.00—NOW..... 90¢
Five-inch and 6-inch Hammered Brass Fern Dishes. Regular 85c—NOW.... 75¢ Regular $1.00—NOW.. 90¢
Four-inch Hanging Fern Basket; regular $1.25—NOW..... $1.00
Seven-inch Hanging Fern Basket; regular $1.75—NOW..... $1.60

Heating Stoves
The largest line in Oakland. Wood and Coal Heaters of all kinds. Vulcan Odorless Gas Heaters, Perfection Oil Heaters. Our prices are right.

PIERCE HARDWARE CO.
1208 BROADWAY, Bet. 12th and 13th Sts.

Foods That Bind Little Children

Start Them Off Right With a Good Laxative and Then Watch Their Diet.

Mothers are often unconsciously very careless about the diet of their children, forcing all to eat the same foods. The fact is that all foods do not agree alike with different persons. Hence, avoid what seems to constipate the child, or to give it indigestion, and urge it to take more of what is quickly digested.

If the child shows a tendency to constipation, it should immediately be given a mild laxative to help the bowels. By this is not meant a physic or purgative, for these should never be given to children, nor anything like salts pills etc. What the child requires is simply a small dose of the gentlest of medicines, such as Dr. Caldwell's Syrup Pepsin, which in the opinion of thousands of watchful mothers is the ideal remedy for any child showing a tendency to constipation. So many things can happen to a constipated child that care is necessary. Catching cold piles, headaches, sleeplessness, and many other annoyances that children should not have can usually be traced to constipation.

Many of America's foremost families are never without Syrup Pepsin because one can never tell when some member of the family may need it, and all can use it. Thousands endorse it, among them the parents of Alton Hillenkamp, Nacogdoches, Tex., and Mrs. H. B. Chesman, Sherwood, Ore., who buy it regularly of their druggist at fifty cents and one dollar a bottle, the latter size being

ALTON HILLENKAMP

bought by those who already know its value, and it contains proportionately more.

Everyone likes Syrup Pepsin as it is very pleasant to the taste. It is also mild and non-griping and free from injurious ingredients.

If no member of your family has ever used Syrup Pepsin and you would like to make a personal trial of it before buying it in the regular way of a druggist, send your address—a postal will do—to Dr. W. B. Caldwell, 415 Washington St., Monticello, Ill., and a free sample bottle will be mailed you. Results are always guaranteed or money will be refunded.

BANDIT IS BADLY BEATEN BY VICTIM

The Blood of Fighter Flows Through Veins of Louis Goubert.

The great grandfather of Louis Goubert of 230 Seventh street fought with the great Napoleon at Waterloo and some of the fighting blood of his ancestor has been inherited by young Goubert. As a consequence a robber who attempted to hold up the fighting Frenchman fared ill, and in addition to being badly bruised in an encounter, was captured and consigned to a cell in the city prison.

Goubert is an employe of Chanquet Bros. wine and liquor merchants of 784 Broadway. While on his way home from the store about 1 o'clock this morning, he was accosted at Seventh and Webster streets by a stranger, who struck Goubert with his fist and then started to reach for his purse.

Goubert was not slow to respond to the attack and came back with a right swing which cut a gash in his opponent's cheek. While struggling Goubert shouted for reinforcements.

Patrolmen Green and Gardiner were in the neighborhood arresting a drunk, and brought up a posse which started in pursuit of the robber. The man was followed to the Bethel lodging house, 823 Harrison street, where he was arrested and identified by the cut in his cheek by Goubert.

The prisoner gave his name as Albert Kersting, of Alameda, but refused to discuss the holdup. Kersting was placed in detinue, and is being questioned by Inspectors T. J. Flynn and Dennis Holland.

LEADING MEMBER OF LODGE IS DEAD

Mrs. Delphina Rogers Passes Away at Her Home in San Leandro.

SAN LEANDRO, Nov. 1.—Mrs. Delphina Rogers, a leading member of the local lodge of S. P. R. S. I., died at her home in Dutton avenue this morning from hemorrhage of the brain. Mrs. Rogers has been a resident of San Leandro for many years. She was 69 years old and a native of the Azores islands. She leaves a daughter, Mrs. R. Enos.

The funeral will be held next Monday morning from St. Leander's Church, where a requiem high mass will be celebrated.

SENSATION SPRUNG IN I. C. C. HEARING

Accusation Made That Coal Company Invoices Were Altered.

CHICAGO, Nov. 1.—A sensation developed today in Interstate Commerce Commissioner James S. Harlan's investigation into the relations betwen officials of the New York Central lines and certain Illinois coal companies.

An accusation was made that carbon copies of invoices which purported to show that the $60,000 paid to the O'Gara Coal company, in which the railroad officials once had financial interest, for lost coal, had been altered. Counsel for the government said the invoices submitted were in fact altered copies of others which had covered legal payments of $84,000 to the coal company.

Commissioner Harlan directed that further investigation of the authenticity of the carbon copies of the invoices be made. The inquisition is made to learn if the officials are violating federal regulations prohibiting from owning coal property.

LITTLE CHANGE IN MACHINERY PRICE

Since Formation of Harvester "Trust" Farmers Fail to Get Repairs.

CHICAGO, Nov. 1. — The government attempted to show in the hearing of the dissolution suit against the International Harvester company today that more than half of the $835 spent for machinery at a Minnesota farm of 177 acres went for implements and binder twine which were furnished, nine-tenths at least, by the company. Since the formation of the International Harvester company in 1902 there had been less variation in prices and the practice of making repairs and allowing the trading in of old machines had been discontinued, the witness asserted.

New York Budget Demands Increased

NEW YORK, Nov. 1.—The New York City budget for 1913 as adopted shortly before 1 o'clock this morning by the board of estimates is $193,047,246, an increase of $11,956,990 over 1912. The increase, however, will not necessitate a raise in the tax rate, it was stated, increased real estate valuation acting to keep the rate down.

SENSATION SPRUNG IN SAN JOSE SUIT

SAN JOSE, Nov. 1. — Another sensational incident was added to the long list which has marked the trial yesterday when B. A. Harrington, attorney for Dr. E. A. Filipello, intimated in the Superior Court that a secret agreement exists between Miss Ethel Townsend, the nurse who is suing Dr. Filipello; Dr. M. F. Hopkins, Dr. Thomas of Palo Alto and others for $210,00 damages, and Dr. Hopkins, whereby the blame would be shifted from Hopkins by fastening it on Filipello. This was warmly denied by counsel for Hopkins.

Miss Townsend was burned so seriously in an X-ray operation performed by the doctors named, she alleges, that at times she suffers intolerable pain. Attorneys for all of the doctors are at loggerheads and expert testimony of famous doctors has been introduced first in the interests of one and then the other. Yesterday's caustic session ended with a decision to put the case over until Tuesday.

INDOOR BALL GAME.

ALAMEDA, Nov. 1.—Indoor baseball enthusiasts are awaiting with interest the return match between the Bay Shore Club eam and that of the Eagles' Drum Corps, which will be played in the old car barn on Webster street, next Wednesday evening. The interest in the sport is gaining steadily and some good matches are promised during the winter months.

At the last contest, held Wednesday night, between the Eagles' Drum Corps and Company G, N. G. C., the soldier boys were defeated by a score of 26 to 16. This was the second game in the league, the first having resulted in defeat of the drummers by the Bay Shore club. It is therefore with interest that the fans are awaiting the return match.

VAUDEVILLE PAIR HELD FOR MURDER

Chicago Actress Said to Have Confessed to Slaying of Heires.

CHICAGO, Nov. 1. — "You know you did it. You both did it. You know you killed my Sophie," shouted William Worthen, fiance of Miss Sophia G. Singer of Baltimore, the heiress found slain in a rooming house here, when he confronted Charles N. Conway and his wife, vaudeville performers, in the police station here today. The Conways were arrested last night at Lima.

Mrs. Conway cried aloud and became hysterical, shouting wildly: "It's not so, it's not so! You know you killed her yourself." This continued several minutes, the police interfering. Meanwhile the police questioned Worthen and the Conways closely without result. Later a police official said Mrs. Conway had confessed.

"She has owned up to the murder," said he, "but says she had little to do with it."

Mrs. Conway, say the police, admitted she had quarreled with Miss Singer about going out to some entertainment and said Conway took up the quarrel. She was not pressed to tell of the actual killing because of her weakened condition. Another dramatic scene took place when Worthen was taken before her again and told she had confessed. Tears streamed from the eyes of both and for a time neither could speak. Then the woman began to cry for mercy and forgiveness. With outstretched arms she sobbed:

"Oh, please forgive me—forgive him, Will! Kiss me and tell me you forgive us. He did not mean to kill her, Will; honest he did not."

Worthen extended his hand and she covered it with kisses. Then she was taken to her cell.

JOHNSON AGREES WITH GOV. WILSON

'Of Course Wall Street Doesn't Fear Him,' Says the Progressive.

SALAMANICA, N. Y., Nov. 1. — "Of course, Wall street does not fear the election of Wilson, but they might have waited until after election to have made that boast," Governor Johnson said today in speaking here and at Falconer.

His remark was occasioned by the statement of Woodrow Wilson in his Madison Square Garden speech here last night, when he said that the odds of 4 to 1 offered on him by Wall-street men showed that they did not fear a deluge.

The greater part of Governor Johnson's speech was directed at Governor Wilson and his stand on the tariff, the trusts and social and industrial legislation.

KINSELLA IS REPLACED BY ARMOUR AT ST. LOUIS

ST. LOUIS, Nov. 1.—Richard Kinsella resigned today as scout for the St. Louis National league baseball club. Mrs. H. H. Britton, principal owner, announced that William Armour will again be a scout for the team as he has signed a contract for 1913.

COATS

SNAPPY STYLES
SNAPPY PRICES

New styles arriving daily— beautiful models in well-made garments.

Hundreds to select from in full and three-quarter length Auto and Outing Coats; Evening Coats in various materials, and all at prices to suit any purse.

SUITS

CLEVER MODELS
REASONABLE PRICES

A late consignment in today of the best and nobbiest New York styles. Bought at a big reduction and this saving we pass on to you.

Every wanted material and fit positively guaranteed or your money refunded.

Charge Account Always Open to You

COSGRAVE'S OAKLAND

Out of the High Rent District — Twelfth, Corner of Franklin

BASE WAGE SCALE ON COST OF LIVING

CHICAGO, Nov. 1.—The opening statement for the men at the first hearing of the arbitration committee selected to settle the differences between 15,000 street railway employes and the companies yesterday developed the fact that the men's fight for higher wages is to be based on the cost of living.

International President W. D. Mahon submitted a table showing that a family of five could not live on less than $1134.44 a year in Chicago. He submitted a new wage scale which would bring the earnings of the men to a figure in proportion with living cost as he figured it.

If One Physician Could Relieve Every Case of

RHEUMATISM

Sciatica and Neuritis

Should it become known that a physician living here could RELIEVE EVERY CASE of rheumatism, sciatica and neuritis, the sufferers of this and surrounding cities would crowd his office.

One physician in New York—a specialist in his profession, has been able to do this—to RELIEVE PRACTICALLY EVERY CASE PRESENTED TO HIM, with a prescription which is known as "NURITO." It is an ethical prescription and contains neither opiates nor narcotics; and it has proven itself in more than 45,000 cases to be a positive antidote for the uric acid in the system which causes rheumatism, sciatica and neuritis.

No dieting is necessary—on the contrary, you are recommended to eat your usual allotment of food. No matter how badly you are suffering, you will begin to feel the medicine work at once.

We are prepared to show you proofs, backed by affidavit. The physician who can relieve every case is not in this city in person, BUT THE MEDICINE THAT HE PRESCRIBES IS HERE.

"Nurito," which is in powder form, sells for $1 and $2 a box. To try it means to be convinced—to replace your pains and aches with enthusiasm for this advancement in medicine. Magistral Chemical Co., Flatiron Bldg., New York. For sale by

All the Leading Druggists

A. SUTHERLAND

911 Washington St.

Phones Oak. 5300; Home A-1602

Grocery Specials

GOOD FOR ONE WEEK

18 lbs. Dry Granulated Sugar $1.00

Fresh Creamery Butter, Sutherland brand, 2 lbs., full weight 80c

Central American Coffee, fresh roasted, per lb... 20c

Uncolored Jap Tea Siftings, 2 pkgs 25c

Fresh Seeded Raisins, 1-lb. package 5c

New Brazil Nuts, per lb... 15c

Fresh Walnuts, per lb..... 10c

Special Jams and Jellies, 1-lb. jar ..... 10c (Pure fruit and sugar.)

Boneless Codfish Middles, per lb..... 10c

7 cans Am. Sardines, in oil.. 25c

1-quart bottle Double Refined Salad Oil 30c

New Snyder's Catsup, large size 20c

Fancy Bellflower Apples, per box 90c

Extra fine high land Potatoes, per sack $1.25

Del Monte BRAND

EXTRA QUALITY

CANNED GOODS

Special Demonstration Tomorrow

and all next week. Samples of the entire line will be opened to fastidious housewives with this famous brand.

Free Delivery to all parts of Oakland, Berkeley, Alameda.

Saturday Tomorrow Last Day

Goodway's

FREE COOKING SCHOOL AT CAPWELL'S, 2 to 5 P. M.

Sun Baking Powder, Cake Icing, Flavorings.

Samples Served. Prizes Given.

500 Seats. Come Early.

Classified Ads in THE TRIBUNE bring big returns.

Just to Get Better Acquainted.

SOME INTERESTING

SPECIALS in GROCERIES

FOR

SATURDAY
MONDAY
TUESDAY

New Alaska pack SALMON, just in, reg. 15c tin 10c

Fancy Sugar Corn, new, reg. 15c tin 10c

New Ripe Olives, reg. 15c can 10c

Our best blend COFFEE, reg. 45c per lb., 3 lbs. $1.00

The very best SPIDER LEG TEA, reg. $1.00 pound 60c

There is no better tea grown, no matter what you pay. (Only 1 lb. to a customer.)

2-lb. square fancy storage butter 70c

18 lbs. PURE GRANULATED SUGAR $1.00

Saturday Only

Our own pack storage Eggs, guaranteed, 28c and 33c per dozen. Our usual SPECIALS on Butter.

CALIFORNIA CREAMERY CO., Inc.

811 WASHINGTON ST., Bet 8th and 9th. Telephone—Oakland 1019.

NOTICE

Owing to our increasing business we have installed extra phone service, and now our patrons will have no trouble in getting us on the phone.

PHONE LAKESIDE 547 FOR

Fish
Oysters
Poultry
Game

F. J. EDWARDS CO.

320-22 WASHINGTON STREET

WOMAN VALUES LIFE OF SPOUSE AT $50,000

Mrs. Flora A. Valentine has brought suit for $50,000 damages against Abby F. Rickel, owner of a building at Mission and Seventh streets, San Francisco, and W. W. Hayes, a contractor, for the death of her husband, Clarence A. Valentine. Valentine was employed as a carpenter on the building when he fell three stories to his death.

CAKES

C. A. B.—Angel....30c, 50c and up
C. A. B.—Bernard.....30c and up
C. A. B.—Duchess..30c, 40c and up
C. A. B.—Walnut.....40c and up
C. A. B.—Citron....30c, 40c and up
C. A. B.—Lady Cake....40c per lb
C. A. B.—Bride's Cake...40c per lb
C. A. B.—Wedding Fruit Cake .....50c per lb
C. A. B.—Pound Cake...40c per lb
C. A. B.—Pound Fruit Cake .....40c per lb
C. A. B.—Marble Cake...40c per lb
C. A. B.—Molasses Fruit, 40c each
C. A. B.—Sponge..15c, 25c and up
C. A. B.—Wine Cake 15c, 25c and up
C. A. B.—Lady Fingers, 50c per lb
C. A. B.—Fancy Cakes, Kisses, Macaroons and Wafers, 60c lb
C. A. B.—Squash Pies, 20c and 30c
C. A. B.—Custard Pies, 20c and 30c
C. A. B.—Lemon Pies, 20c and 30c
C. A. B.—Fruit Pies...15c and 25c
C. A. B.—Mince Pies, 20c and 30c
C. A. B.—Extra Paste.....50c
Cookies .....15c per doz
Doughnuts.....20c per doz
Scotch Oat Cakes.....15c per doz
Scotch Short Cake.....40c per doz

Clean-Up Sale every Saturday evening after 7:00 p. m. 585 12TH. Phone 126.

In this day people demand Pure Liquors. We meet that demand in every way—pure goods, large stock, right prices and prompt delivery. Let us help you fill your stamp book for Xmas. Double S. & H. Trading Stamps tomorrow.

SPECIALS FOR SATURDAY

PURE WINES

One-Half Gal. $1.00 Wine, Jug Free

Make your selection from Yosemite Zinfandel, Riesling, Port, Sherry, Angelica, Muscatel. Positively half gallon, including jug, for only..... 45c

By the gallon 85c. Jug FREE.

One-Half Gal. $2.00 Wine, Jug Free

Make your selection from BURGUNDY (a crush of the celebrated French Black Burgundies), SAUTERNE, ZINFANDEL, RIESLING, TOKAY, PORT, SHERRY, ANGELICA, MUSCATEL. Special price only 75c

By the gallon, $1.45. Jug FREE.

BOTTLED IN BOND	Special	ELSEWHERE PRICED	Full Qts.	Special
$1.00 Hellwood	85c	$1.25 Sunnybrook		97c
$1.00 Guckenheimer	87c	$1.25 Peach Brandy		87c
$1.25 Old Crow	$1.13	$1.25 Blackberry Brandy		95c
$1.25 Driftwood	Full Qt. $1.13	$1.25 R. B. Hayden		95c

Phone us for a case of that pure delicious Family Beer—it will add greatly to the enjoyment of your meal.

"Shasta" Beer 2 DOZ PINTS or 1 DOZ. QUARTS $1.00

YOSEMITE WINE CO.

408 7th St., Near Washington

PHONE: Oakland 1029.

We give S. & H. Green Trading Stamps on everything. Free, quick auto deliveries.

Better Shoes At Economy Prices

ROYAL SHOE CO.

1114 Washington Street, Bacon Block
San Francisco Store, 786 Market St. Off Fourth

Oakland's Best Family Shoe Store

We Give S. & H. Green Trading Stamps With All Purchases

Buster Brown Blue Ribbon Shoes

ARE HERE IN LARGEST VARIETY FOR CHILDREN, BOYS AND GIRLS TO SUIT EVERY TASTE

Style and Quality Combined at Economy Prices

See our Special Window Display of These Winning Children's Shoes.

Join the Satisfied Wearers of Royal Shoes

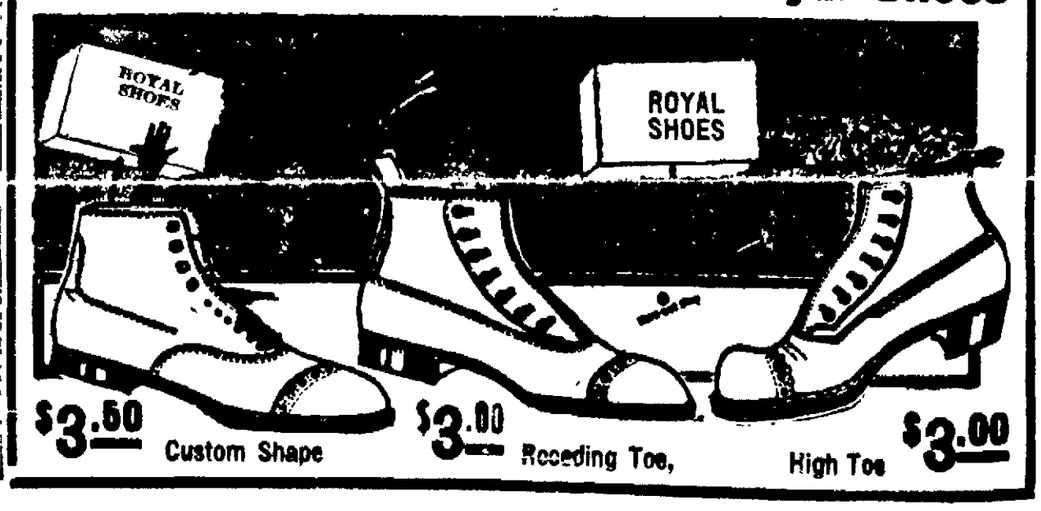

TRIBUNE'S PAGE OF SPORTS | Edited by BERT LOWRY

Blue and Gold Line-Up Somewhat Crippled Through Injuries to Rugby Players

WARE'S CREW IS TOO SPEEDY FOR THE CHAMPIONS

Pingus Bodie Breaks Up Game With One of Those Fence Busters of His.

With Clyde Wares, one time shortstop of the Oaks, when they weren't champions in the lead as captain, the All Star combination of ball players defeated the now champions in the first game of a series of four that the Oaks and All Stars are to play.

The game was played at Freeman park and Oakland fans showed their appreciation of what the boys had done for their city by turning out a couple of thousand strong.

This, though, didn't represent the real feelings of the fans and fannettes for hundreds of tickets were sold about town and not used.

As a ball game it was a pretty good exhibition. Wares had a mighty nifty combination with Danzig at first, Wares at second, Orr at third, Hallinan at third, Krause pitching, Burns catching and Maggart, Bodie and Justin Fitzgerald in the outfield.

All of these lads had at one time or other played ball hereabout before graduating to the big and little leagues about the country and the fans were interested in how good the changes had been to the boys.

Maggart showed why Connie Mack likes his playing and our rotund friend, Pingus Bodie, can still bust the fences, for he walloped one of Bill Malarkey's pet curves over the left centerfield fence with the speed of a bullet, sending it so far that they have not found the ball yet.

ALL STARS SCORE TWO.

In the very opening round the All Stars put the game on ice. With Wares at third on a hit and boot, Ping hit that home run and two were over. In the fourth they gathered another and in the ninth two more.

That lone tally of the Oaks came over in the fourth inning. Abbott got one of those three doubles that he made and took third on a wild pitch. When the All Stars were putting a man out at first Ody walked over the pan.

Tomorrow the same teams play again at Freeman park and likewise on Sunday morning. In the afternoon they travel over the bay and play again, this time for sweet charity, St. Vincent's orphanage to get all the coin that comes in at the gate.

Here's the figures of yesterday's struggle:

ALL STARS.

	AB.	R.	BH.	PO.	A.	E.
Fitzgerald, rf	3	0	0	1	0	0
Wares, 2b	4	1	1	1	7	0
Maggart, lf	4	1	0	2	0	0
Bodie, cf	3	3	2	1	2	0
Danzig, 1b	3	0	0	9	0	0
Orr, ss	4	0	1	4	2	0
Hallinan, 3b	3	0	0	4	1	0
Burns, c	4	0	0	5	1	0
Krause, p	3	0	1	0	1	0
Totals	31	5	5	27	14	0

OAKLAND.

	AB.	R.	BH.	PO.	A.	E.
Leard, 2b	4	0	1	0	4	0
Abbott, lf	4	1	3	1	0	0
Zacher, cf	2	0	0	3	0	1
Coy, rf	3	0	1	1	0	1
Hetling, 3b	4	0	0	0	4	0
Cook, ss	4	0	0	1	7	1
Tiedemann, 1b	3	0	0	15	0	0
Mitze, c	1	0	0	3	1	0
Malarkey, p	2	0	1	0	1	0
Rohrer, c	1	0	0	3	0	1
Pope, p	1	0	0	0	1	0
Totals	29	1	6	27	18	4

RUNS AND HITS BY INNINGS.

	1	2	3	4	5	6	7	8	9	
All Stars	2	0	0	1	0	0	0	0	2	5
Base hits	2	0	0	2	0	0	0	1	0	5
Oakland	0	0	0	1	0	0	0	0	0	1
Base hits	1	1	1	1	0	1	0	1	0	6

SUMMARY.

Three runs and 4 hits off Malarkey in 5 innings. Home run—Bodie. Two base hits—Coy, Abbott (3). Sacrifice hits — Fitzgerald, Danzig. First base on called balls—Off Krause 2, off Pope 2. Struck out—By Krause 4, by Malarkey 3, by Pope 1. Hit by pitched ball—Mitze, Coy. Double play—Orr to Danzig. Stolen bases—Bodie, Hallinan. Wild pitches—Krause, Pope. Time of game—1h 50m. Umpire—Baumgartner.

CHARLEY WARREN IS BEATEN.

CHICAGO, Nov. 1.—The first game here of the annual three-cushion billiard league championship was played last night. Julius Krulewich of Chicago won from Charles Warren of Boston, 50 to 39.

When Your Nerves

strike then you'll believe what physicians say about black Havana cigars. Then, you'll be willing to smoke light, soothing Havana and domestic blends like the

Gen'l Arthur Mild Cigar

10c and 3 for 25c

M. A. Gunst & Co., Inc.

VISIT DR. JORDAN'S GREAT MUSEUM OF ANATOMY

DISEASES OF MEN

DR. JORDAN, S. F., CAL.

FAR, FAR FROM THE MADDENING CROWDS - - - - - By Kettlewell of the TRIBUNE staff

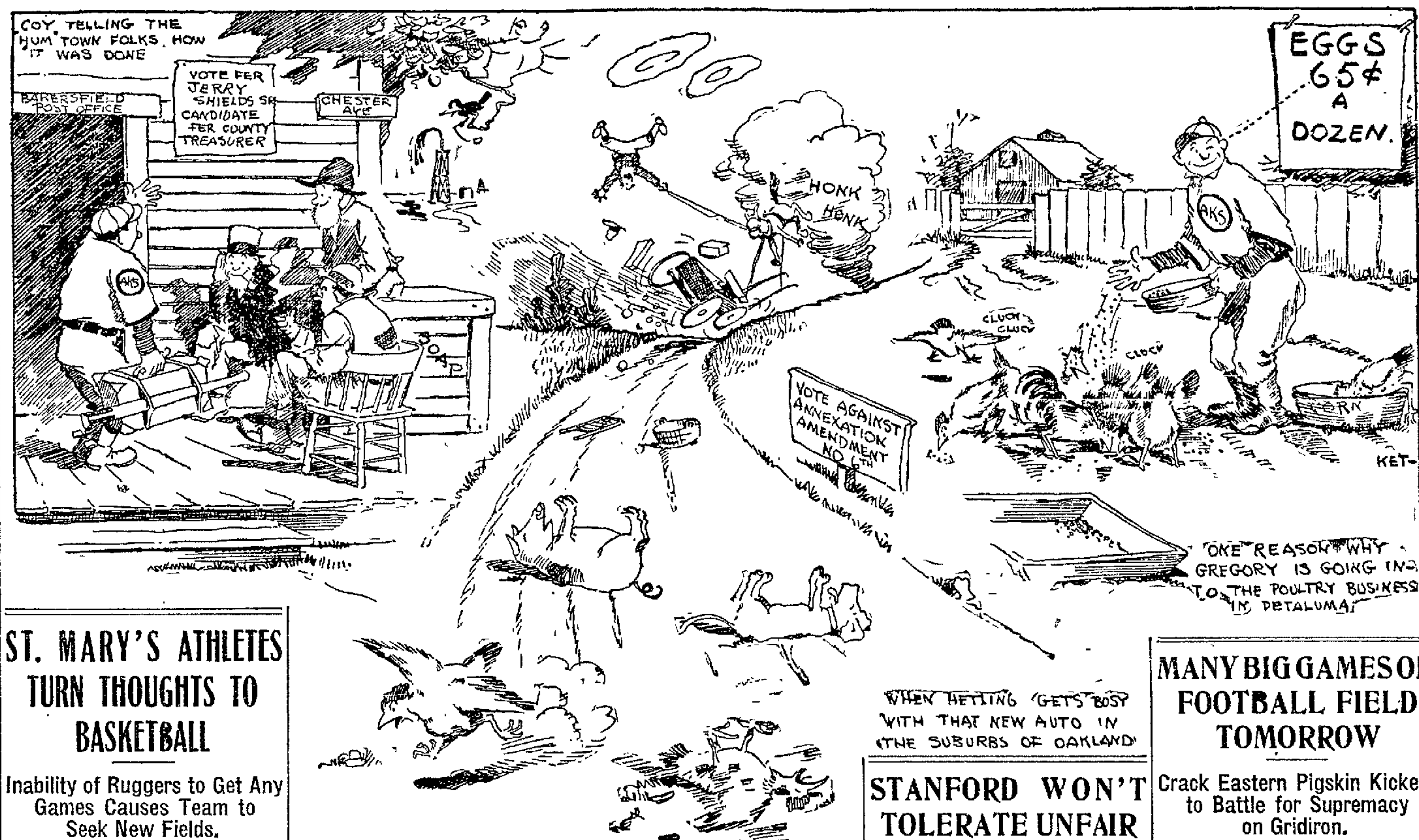

ST. MARY'S ATHLETES TURN THOUGHTS TO BASKETBALL

Inability of Ruggers to Get Any Games Causes Team to Seek New Fields.

Now that the football season has been closed at St. Mary's college the coaching department is turning its attention to basketball. From present indications the collegians will have an unusually speedy bunch of basketballers out for the varsity five and Coach Otto Rittler is emphatic in his belief that the wearers of the red and blue will give a creditable showing this season.

The team this year will be considerably lighter than in previous years, but is expected that their speed will make up for this deficiency. The lack of veterans which hindered to a great extent the work of the Rugby team this season will not be felt by the basketball squad. Gochico, for two season's past a guard on the 'varsity team of the college, will again be seen in action with the five.

The youngster is in the pink of condition and from previous performances should continue at his position at guard. It is expected, however, that he will be given a close run for the job as a number of high school stars of past years will be out for places on the team.

Diller, a varsity forward of last season, and one of the best basketball players ever turned out from the college, will also be seen in action. Diller will be forced to compete against a number of new students at the college and will probably find it necessary to extend himself to hold his last year's job.

Among those who will try to make it interesting for Diller will be Young, Greeley, Dreier, Moy and a number of others. Dreier who was a forward on the second team last season has been showing good form of late and is expected to place on the squad. Young is a new man at the college and as yet no line has been gotten on his work. He comes well recommended, however, and it is expected will make things interesting for the other candidates for the position.

Greeley was captain of the Rugby squad. He is a husky youngster and built to stand hard work which will make him a formidable opponent in the contest for the 'varsity honors. Dreier and Moy have also been highly recommended and will be in the van from the start.

The fight for center will probably be the most interesting of the coming practice season. Wheaton, last year's center, is back in college and appears to be in good condition. He is a speedy all round player and contributed much toward furthering the work of the squad last year.

In Guyler he will have a formidable competitor. This lad has been showing constant improvement and is right in the front row when it comes to speed stuff. A number of other students will enroll for practice and although the team will be rather light, the coaching staff has high hopes for the putting out of a winning five.

AROUND THE BASES

It is beginning to look as if this fellow W. J. C. Kelley from the antipodes, was filling J. Cal. Ewing for he has failed altogether to post his guarantee that the Coast league ball players would get back home from Australia if they took the trip and now the trip is off.

Six or seven weeks ago Kelley came to San Francisco with much noise about putting up a fat sack that would pay all the bills but up to yesterday no sack had been put up, so J. Cal. called the proposed invasion of the antipodes off.

* * *

The Oaks and All Stars will battle again tomorrow on the ball field, the game taking place at Freeman park at 3 p. m. in the afternoon. Sunday morning they will repeat at the same place and on Sunday afternoon they will play at Recreation park in San Francisco, the proceeds of the game to go to St. Vincent's orphanage.

* * *

Pingus is the same old fence buster. Yesterday at Freeman park the ex-Seal caught a Malarkey curve on the seam and lifted it clear out of the lot. We will add this, though: Had Bill pitched as he pitched last Sunday against those Angels the chances are about a million to one that Pingus wouldn't have gotten that homer.

* * *

Kid Wares, the former Oakland shortstop moved to second base in the game yesterday, and played mighty classy ball there. One could not fail but notice how well he handled ground balls.

Oakland laced out six hits and Outfielder Abbott got half of these and every one of them was a two bagger. Coy also got a two bagger, while Malarkey and Leard gathered singles.

UTAH FOOTBALL TEAM IS HARD AT TRAINING

SALT LAKE CITY, Utah, Nov. 1.—Coach Bennion of the University of Utah football team has been putting his men through a course of hard training this week in preparation for the game with the University of Montana here Saturday afternoon. He said last night that his men now were playing better than ever before and would give the Montanans a hard battle.

BERKELEY AND WARATAHS TO MEET IN FINAL GAME

Each Has Scored a Victory and Tomorrow's Battle Should Be Great Test on Rugby Field

UNIVERSITY OF CALIFORNIA, Nov. 1.—On tomorrow afternoon the California Varsity and the Australian Waratahs will line up on the field at Berkeley for their third and last contest. Each team now has a victory to its credit, and if each enters the game tomorrow with a determination to carry off the honors and thus break the tie, a terrific battle should result. In view of the fact, however, that this match is occurring just seven days before the all-important Stanford-California game, it seems scarcely probable that Coach Schaeffer will send his best men into the play.

The chances for such injuries as fell to the lot of Peart and McKim in last Wednesday's struggle are altogether too great and it is consequently very doubtful if California's coach will run the risk of further injuries to his players, with the big game so near at hand.

The varsity has been resting since Wednesday's memorable contest. Yesterday, the first string men were absent entirely from practice and today they only indulged in a little light work.

WYLIE TO PLAY.

Whether or not California is represented by her strongest team, the Waratah front will be more powerful than ever. Wylie, the husky breakaway, who is considered by many capable judges to be the best breakaway in the world, will be in uniform. He has been suffering from an injured shoulder and his loss has been keenly felt on the Australian rear rank. On defense Wylie is extremely fast in getting around the pack to smother his opponents' passes, while in the offensive, he is a powerful factor, especially on the line outs, where his height and reach serve his team in good stead.

It has not yet been decided as to the exact personnel of California's fifteen tomorrow, and the lineup will not be announced until shortly before the game. The referee's whistle will start the contest at 3 o'clock.

Y. M. C. A. PLANNING A TRANSBAY TANK TOURNEY

There will be a bay county swimming meet in the San Francisco Y. M. C. A. tank on Friday evening, November 22, at 8 o'clock. The meet is in charge of the swimming committee of the league and William Coffman of the Y. M. C. A. They are working hard to make this meet the best of its kind. All the bay county high schools with the exception of Lowell, belong to the league and some great races will be on tap.

The Berkeley high school team is the favorite from their showing of last year with Cogswell and San Francisco Poly, a close second. Each school can enter but one man in an event and one man can swim in two events and the relay. The relay will consist of six men swimming one lap. There will be trophies for the winning team, and winning relay and the highest individual point gainer. The entries will close November 15.

YOU GET A LINE ON A MAN

by his clothes. His HAT is the most distinctive article.

M & M HAT WORKS

257 Twelfth St., near Alice

LADIES' AND GENTLEMEN'S HATS RENOVATED.

A. MORISON, Prop. Oakland [illegible]

STANFORD WON'T TOLERATE UNFAIR FOOTBALL

Warns California Unsportsmanlike Tactics Will Be Barred.

STANFORD UNIVERSITY, Nov. 1.—Formal warning to the University of California that no "unsportsmanlike tactics" will be tolerated in the intercollegiate football game on November 9 was forwarded yesterday by Stanford University officials, after a consultation.

President David Starr Jordan also gave out an interview on the subject.

"The Stanford athletic committee has been instructed to suspend all football relations with the University of California if any rough or unsportsmanlike tactics are used," he said. "No relations will be opened until the game can be played without reproach."

The Stanford authorities, since the intercollegiate game last year, have complained more or less about the way the California boys play, and yesterday's warning, mailed to Dr. Frank Angell, chairman of the committee of the California coaches, is said to have followed close observation of this year's games with the Waratahs, the Barbarians and the Olympic club.

The student body here is much wrought up and is seeking an amicable settlement through the California student organizations.

MANY BIG GAMES ON FOOTBALL FIELD TOMORROW

Crack Eastern Pigskin Kickers to Battle for Supremacy on Gridiron.

CHICAGO, Nov. 1.—Many important football games are scheduled for tomorrow and all the teams are practicing hard in order to make a good showing now that the football season is really on.

Fear of injuries before the game with Purdue, which will be played on Northwestern field Saturday, caused Coach Hammitt to limit the practice of the Northwestern football squad to signal practice in the gymnasium.

The University of Chicago football team finished practice today for the game with Wisconsin at Madison. Van Riper, Wisconsin's best halfback, will not be in the game.

Other games scheduled for Saturday follow:

Michigan-South Dakota at Ann Arbor.
Minnesota-Illinois at Minneapolis.
Nebraska-Missouri at Columbia, Mo.
Kansas-Oklahoma at Lawrence, Kans.

CUPID CHILDS IS IN POOR HEALTH AND NEEDS HELP

CLEVELAND, Nov. 1. — A benefit fund for Clarence (Cupid) Childs, former big league star and member of the Cleveland "Spiders" in the days when the Baltimore "Orioles" were National league champions, is being raised in Cleveland. Childs is ill in a Baltimore hospital and it is said can live but a short time.

LOGAN AND WEEKS TO LOSE NO TIME IN ROUNDING TO

Head Liners at Wheelmen's Show Should Put Up Fast Bouts.

All signs point to another fisticuff treat for the fans next Wednesday night at the Oakland Wheelmen's pavilion, for Matchmaker Rohan has secured [illegible] Weeks of Redwood City and Frank Logan, the Manila soldier, as his main event and is busy signing the preliminaries.

These two have never met each other in the roped arena but both have long had a desire to tangle and when Rohan offered them the bout for next week both eagerly grasped the opportunity.

Logan has been rusticating in the hills at Middletown and looks far better than ever before. He is candid enough to admit that his last fight in the bay regions was not his best and his previous performances bear out that statement, for Logan surely polished off Williams, [illegible] and Andrews, [illegible] winds, in a most impressive style, scoring a clean knockout over each and all within four rounds.

Against Charley Grande his bout was a bit tame, it appearing that Logan was a bit stale, and three fights within three weeks will make a man slow up a bit.

In his bout with Weeks though, Logan should be back to his oldtime form for he has had a long rest in the mountains and looks far better even without a bit of training then when he fought Grande.

WEEKS IS TOUGH CUSTOMER.

Logan's opponent, Billy Weeks, is one of the best middleweights around the bay. He has met many of the best boys in the game and has never failed to put up a cleancut, aggressive fight.

Gameness and grit are big assets in his stock of trade and he is looked upon to give Logan a stiff argument with the gloves.

With the main event, which looks to be a mighty good one, Rohan will stage the usual two four-round bouts and the two six-round bouts and he says that he will get together just as fast a bunch next Wednesday night as was staged at the Wheelmen's show as preliminaries to the Moran-Horn battle.

BLOOMER GIRLS GET READY FOR GAME SUNDAY

The fans who attended the baseball benefit game at Freeman's park yesterday afternoon was treated to a pretty display of pitching by Miss "Babe" Adams, the crack heaver of the Boston Bloomer Girls' team. Miss Adams was on the field warming up, and she showed an assortment of speed and curves which kept the fans guessing. This young lady athlete will pitch for the Boston Bloomer Girls' club against a team of big leaguers at Alameda Recreation Park, next Sunday afternoon.

The Boston Bloomer Girls have been winning with great regularity in the south, and they will appear here with a record of ten straight wins. They defeated the Venice and Santa Monica nines last week. The girls are real ball-players and can toss the pill around the lot like so many professionals. The manager of the club has also promised to introduce a girl catcher in next Sunday's game and there will be five more lassies in the line-up. The game will commence at 2:30.

BOXER BREAKS HIS ARM AND FIGHT IS STOPPED

ROSWELL, N. M., Nov. 1.—Rube Smith of Denver and Pete Shaughnessy of Fort Worth went five fast rounds at Clovis last night. Shaughnessy broke his wrist in the fifth of a scheduled 10 round bout.

"A Hat to Fit Your Face"

Bertillion LEADING HATTER

1025 Broadway Between 10th and 11th Streets

The Trained Eye Easily Sees.

The superiority of Bertillion Hats. There's a distinctiveness about them—a freshness of style, finished details of manufacture, an excellence of materials—that convey to the customer an invitation to wear a Bertillion. The variety of Fall's most accepted fashions that embodies the modes of the hat world, allows you to select your hat from an almost endless variety of colors and styles.

$3.50 Quality De Luxe; a dollar and a half the best hat sold at $3.50 from San Francisco Bay to the Statue of Liberty in New York harbor. Our close contract affiliations with America's largest and best hat makers allows you trade advantages that can only be had by trading at Bertillion's.

$2.50 Hats, Derby, Soft Smooth Felts, Velours and Cloths—a hat that at that price did yoeman's service in making this store the largest hat selling establishment this side of the Great Divide. The undisputed merit of quality and style. A gold bond $3.50 value. Besides, we always clean and block our hats free, and do it right, too.

Reaching for your trade. There are good reasons for you wearing a Bertillion. But none better than we save you money and extend every courtesy consistent with modern methods of merchandising, guaranteeing satisfaction.

Bertillion LEADING HATTER

1025 Broadway Bet. 10th and 11th

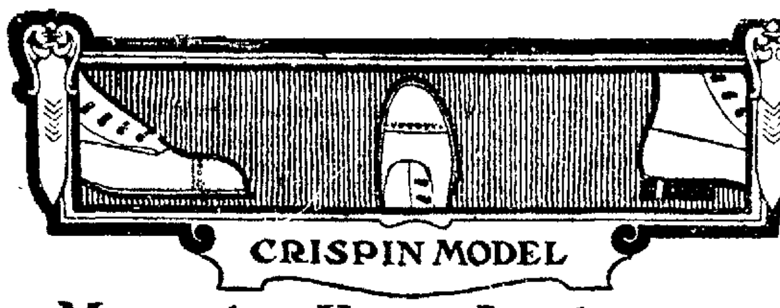

Men who Know Leather wear Regals.

When they handle a Regal shoe, they know what the qualities of its leather are and how high-priced it is,—we wish everybody knew.

Also we wish you would drop into the Regal shop (no one will urge you to buy) and examine our CRISPIN MODEL.

It is a flat, English walking shoe, with broad shank, low heel and natural toe. It looks custom-made all over—1912 custom-made—and the leathers in which it is made—Russet and Smooth Black King Calf—are the world's best.

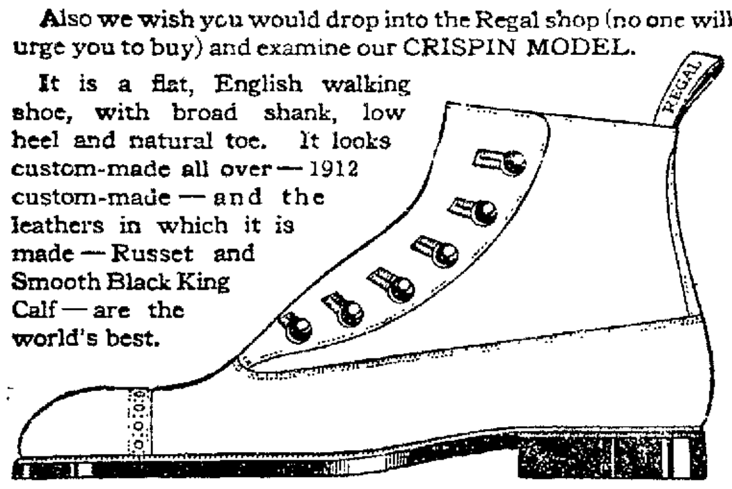

We show here the Button style, made in Tan Gun Metal or in Black Smooth King Calf. Price, $4.50

We also have it in Russet Blucher style.

REGALS

Regal Shoe Co.
1426-1428 San Pablo Avenue
Oakland, California

ACCUSE MATRON OF BLIND HOME

Waitresses Who Go on Strike Declare They Were Worked Overtime.

Claiming that they were compelled to violate the eight-hour working day for women, four waitresses employed in the state home for the adult blind at Thirty-sixth street and Telegraph avenue threw down their napkins this morning and went out on strike. The women threaten dire vengeance upon Matron Amanda Sanders, wife of Superintendent Joseph Sanders. They charge Mrs. Sanders with compelling them to do work which they were not hired to do, and of working them from nine to 12 hours a day five days out of the week.

The women who went out on strike are Lucy Woods, Freda Davidson, Alma Fairchow and Etta Williams. They are all young and pretty, but that does not prevent them from voicing their indignation in no uncertain terms. They are out also to get the scalps of Mamie Walsh and John McCann, whom they accuse of inciting the rebellion and at the last moment joining forces with the matron in the hope of getting "immunity."

"We have engaged an attorney," said Alma Firchow, "and we are going to see this thing through. We shall seek criminal warrants against the matron for violating the law. We girls get only $23 per month, with room and board, and we get but a quarter of every other Sunday off. We work eight hours and 10 minutes on Monday, nine to 10 hours on Tuesday and Wednesday, and 12 hours on Saturday. Also we can prove that they are violating the law by employing non-citizen help in a state institution."

Matron Sanders declared that she had asked the girls to do certain work and they had refused. "There was nothing else to do but let them go. I don't think they worked over eight hours as they had several hours off during the day. They had certain duties to perform and these duties could be done in eight hours. If the girls took longer that was their own fault."

Gardeners and one of the janitors served at the tables at noon today.

MAKE MERRY AT HALLOWE'EN BALL

75 Employes of Breuner's Local Store Hold Enjoyable Masquerade.

Seventy-five employes of Breuner's and their wives participated in a Hallowe'en masked ball last night on the top floor of the big building at Thirteenth and Franklin streets.

Decorations suggestive of the evening completely transformed the upper floor into a resplendent ballroom and music and refreshments added to the general pleasure. Preceding the ball there was an impromptu program of music and song. Vocal solos by Mrs. Chester Langan and Miss Adelaide Phillips delighted the gathering, as did a voiln solo by Eugene Letrodeck. There were other numbers that brought applause from the audience.

The following committee had charge of the arrangements: F. W. Ely, W. B. Kincaid, C. P. Parish, C. L. Taylor, E. J. Wren, D. D. Edmunds and W. S. Foss. J. A. Holmes acted as floor manager.

2 BOYS AND DOG SLEEP IN BRUSH

Hungry and without bearings, 6-year-old Robert Martland, son of Mr. and Mrs. Robert Martland of Grand avenue and Boulevard way, and Teddy Par, about the same age and of the same neighborhood, spent all of last night in the brush four miles beyond the Oakland, Antioch & Eastern railway tunnel, in Contra Costa county, with a small dog as their only companion. They returned home at noon today, after their parents and the sheriff's office had scoured the hills in vain for a trace of the lads.

They left home yesterday afternoon and were overtaken by darkness while in the hills near the railway tunnel.

Deputy Sheriff Eugene Stackler and members of the families of the two boys searched a large part of the night without locating the wanderers. It was feared that the boys had fallen into a pool at an abandoned quarry and drowned. Sheriff Barnet was about to send out a large force of deputies at the request of Martland, when the lads returned home.

REBELS BOMBARD DOMINICAN TOWN

WASHINGTON, Nov. 1.—Monte Cristo, a town of 5000 in the Dominican Republic on the North Coast seventy miles from Porto Plata, has been under fire by the rebels since Sunday, according to State Department advices. Very few Americans are there.

NATIONAL REALTY SECRETARY VISITOR

Thomas S. Ingersoll of Minneapolis, executive secretary of the National Association of Real Estate Exchanges, was a guest of honor at a luncheon given by the Oakland Real Estate Association at the Forum cafe today. Ingersoll, who attended the recent annual convention of the California Realty Board in Los Angeles, learned much in that city of the boosting power and enthusiasm of the Oakland brokers and became even better acquainted with the local realty men today. He also expressed admiration of the manner in which Oakland is developing into a great city.

SUPERVISOR FOSS IS ILL IN BERKELEY HOME

The Board of Supervisors did not hold a meeting this morning, owing to the fact that Supervisor Fred W. Foss is confined to his home in Berkeley with a slight attack of influenza. The salary claims for October will probably be passed by the board tomorrow morning.

ADDITIONAL SPORTS

SMITH WILL REFEREE LIGHTWEIGHT GO DOWN SOUTH

NEW ORLEANS, Nov. 1. — After considerable wrangle it was practically agreed that Ed Smith of Chicago should referee the Wolgast-Mandot fight. Wolgast has stubbornly refused to allow Tommy Walsh to referee, although Manager Tortorich had made all arrangements with Walsh. Wolgast stated that he and Walsh had once quarreled, and although they had apparently made up, he would not trust Walsh when the world's title was at stake.

Violent scenes followed between Tom Jones, manager for Wolgast, and Harry Coleman, manager for Mandot.

It has resulted in Wolgast refusing to allow any local man to referee the fight, although at one time Dr. James Barnes looked a possibility.

Asked to name a few, Jones and Wolgast suggested Billy Decay and Jack McGuigan of Philadelphia, Ed Smith of Chicago and E. W. Dickerson of Grand Rapids.

"Any referee of reputation except Charley Eyton will suit us," declared Wolgast's manager.

Wolgast has been working at Pelican park Wednesday, today and will continue tomorrow, taking on Frankie Russell for the finish. Wolgast tired out six sparring partners yesterday and Mandot three.

BUSHER DAVIS COMES ALONG AND BEATS JIM STEWART

BUFFALO, N. Y., Nov. 1. — George (One Round) Davis of Buffalo, decisively defeated Jim Stewart of New York in a scheduled 10 round bout here last night. The referee stopped the bout in the seventh round after Stewart had twice taken the count. Stewart weighed 200, and Davis 185 1-2 pounds.

INDOOR RECORD IS BROKEN.

CHICAGO, Nov. 1. — The indoor record for the 440 yard swim was lowered eight seconds by Ferry McGillivray of the Illinois Athletic club in an open meet here last night. McGillivray went the distance in :05:23 2-5.

MRS. RAYMOND IS ELECTED.

CHICAGO, Nov. 1.—Officers of the Western Woman's Golf Association were chosen yesterday, Mrs. C. F. Raymond of Hinsdale being elected president.

Mr. Merchant! That idea of yours. Let THE TRIBUNE commercial artists work it out for you. Drawings and cuts promptly furnished for all advertising. Phone Oakland 528.

BILLIARD TOURNEY IS TURNING OUT FAST CUEISTS

The latest three cushion tournament, inaugurated at the Oakland billiard parlors, is developing among the new players some speedy cueists. The tourney is even more interesting than the exciting one of a few weeks ago, in which C. P. Moblo made so clean a record.

Among three of the new entries, Roberts is probably playing the best form. Although he began his first game like a loser he finished with a brilliant stroke.

Gregory lost his first game, but showed good form and made it necessary for Holtkamp to stretch out to win.

Fasshauer, the scratch man who made them all sit up and take notice in the last tournament games played in the Oakland billiard parlors, began this series by defeating Jones, even. He finished near the top before and looks to be dangerous now.

Plum and McPherson will play an exciting match tonight and as Plum is feared by every player it is probable that the crowd will be large to get a line on his form. F. Y. Chapin, proprietor of the parlors, has announced that he will give suitable prizes to those finishing in top positions.

Standing of the players:

Players—	W.	L.
Jones	0	1
Plum	0	0
Roberts	1	0
McPherson	0	0
Holtkamp	1	0
Fasshauer	1	0
Gregory	0	1
Kampling	0	1

VOCALIST WILL GIEV HALF HOUR OF MUSIC

UNIVERSITY OF CALIFORNIA, Nov. 1—Mrs. Richard Rees, a vocal sololist who has been heard in recital at the Hearst Greek theater in the past, will sing there Sunday the program of the half hour of music, at 3 o'clock. Her program will consist of the following:

Four songs by Albert Lasky—"So lang ich Werde," "Auf der Hald," and a serenade; "Parlee and "Mir traumt von einen Konigskind," "Obstination de Fontenailles," by Arditi; "La coeur de ma mie" and "Jeunes Fillettes," "Vissi d'arte, vissi d'armore," from Puccini's "La Tosca"; Jensen's "Murmuring Zephyrs"; Lehmann's "The Cuckoo"; Metcalf's "Absent," and Leo Stern's "Printemps."

VICTIM OF PARALYSIS.

ALAMEDA, Nov. 1.—George L. Harris of 2109 Eagle avenue, a well-known Alameda resident and Grand Army veteran, is ill at his home. Recently he sustained a paralytic stroke and his condition is reported as serious.

MINISTER'S FATHER DYING.

ALAMEDA, Nov. 1.—The Rev. H. E. Beeks was summoned to Los Angeles Wednesday night by the illness of his father, T. C. Beeks. The sick man is in a critical condition and it is feared that he is on his deathbed.

Every Woman

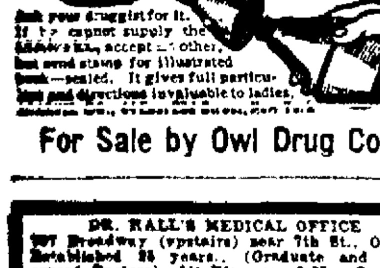

is interested and should know about the wonderful MARVEL Whirling Spray The new Vaginal Syringe. Best—most convenient. It cleanses instantly.

Ask your druggist for it. If he cannot supply the MARVEL, accept no other, but send stamp for illustrated book—sealed. It gives full particulars and directions invaluable to ladies.

For Sale by Owl Drug Co.

DR. HALL'S MEDICAL OFFICE
797 Broadway (upstairs) near 7th St., Oak. Established 25 years. (Graduate and Licensed Doctors). All Diseases of Men Cured.
FREE MUSEUM OF ANATOMY

Dr. Hall's Remedies cure thousands every year of Gonorrhea, Gleet, Stricture, Syphilis, Sores, Swellings, Unnatural discharges, and all private diseases peculiar to men. Old cases cured to stay cured. Our charges are very reasonable. Avoid quacks. Send for FREE BOOK. Hours: 9 a. m. to 9 p. m.; Sundays 9 to 1. Consultation free and private.

WEAK MEN.

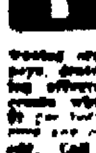

DR. HALL'S Reinvigorator stops all weakening drains in 24 hours. You feel an improvement from the first dose. We have so much confidence in our treatment we could safely offer five hundred reward for any case we cannot cure. This secret remedy cures lost manhood quickly ... of dreams, emissions, wasting organs, varicocele, gleet, stricture, kidneys, drain in urine and all other terrible wasting effects caused by errors of youth or excesses which lead to consumption and death. $2 per bottle. Three bottles $5. Guaranteed to cure any curable case. Try this wonderful remedy. Call or address Hall's Medical Institute, 797 Broadway, upstairs, near 7th St., Oakland, Cal.

914 Is Here

This is PROF. EHRLICH'S NEWEST and GREATEST DISCOVERY for BLOOD POISON (Syphilis).

DR. LEE
1128 Broadway,
Oakland, Cal

Three years ago I was the first to tell you about his 606, and now I am the first to tell you about 914 before even most doctors have heard of it. This is the crowning discovery of this remarkable man, who has won the world by his wonderful research. He has provided us with a PROMPT PERMANENT CURE for the most loathsome and widespread disease that afflicts humanity. A CURE WITHOUT DANGER OR PAIN OR LOST TIME or any bad effects. If you hesitated about taking 606 you have no reason now. Don't put off until deep and irreparable inroads are made to your system. DO YOUR DUTY to yourself today. 914 is safe. Every supply is TESTED by the German government laboratory before it is placed in the tubes and sealed. Ehrlich states that special skill is required to administer it properly.

I am the only specialist in Oakland using all the latest remedies. No doctor or specialist can compete with me either in fees or cures. My cures are GUARANTEED. CALL or WRITE for FREE symptom list, strictly private. Phone Oak 414.

Note—All drugs, medicines and appliances furnished FREE.

OFFICIAL RECORDS

DEEDS FILED THURSDAY, OCT. 31.

Harriet Dixon (single) to J. I. Jones, lots 96 and 97 map of Redwood Park, Brooklyn township; $10.

Mary E. Bronson to Henry Root, first, northeast of East 13th at 52 ft northwest of 24th avenue, northwest 30xNE 120, Oakland; also, northeast of East 15th st 82, northwest 24th avenue, northwest 30xNE 120, portion of block C, map of Bernamoyou plot, E Oakland; $10.

H. C. Morris, A. E. Burdick, trustees of E. H. and Jennie D. Lee (wife) to H. C. Morris Company, trust deed, under deed of trust made by E. H. and Jennie D Lee (wife), Nov 17, 10, 1834D408, W Sunnyside avenue 15.39 ft south from the south line of old right of way of Piedmont Cable road, said point being also on dividing line between property of the Realty Syndicate and property conveyed to H. C. Morris Co., June 17, 09, 1610D141, west 124.40 ft south 29 degrees 09 minutes east 52.50 ft east 127.67 ft north 58.02, portion of block B, amended map of Fairview tract, Oakland township, $4100

Emma P. McIntyre (widow), S. P. Forest, Jr. and A. D. Forrest (wife) to H. N. Turrell, W Dover 125 ft south of 54th, south 35xW 90, portion of lots 14 to 17 inclusive, block F, map of Santa Fe tract No. 2, Oakland; $10.

Transbay Land Company (corporation) to Antonietta and Ezechiele Giovenone (husband) lots 42, 43 and 44, block 13, map of Las Palmas on the Boulevard, Brooklyn township.

Joseph T. and Janlena Hinch (wife) to L. H. DeMcres (single) SE Persimmon st 157.7 ft southwest Lyde avenue, southwest 37-6xSE 125, lot 217 and portion of lots 216 and 218, map of Fruitvale addition tract, Brooklyn township; $10.

East Piedmont Land Company (corporation) to Piedmont Heights Building Company (corporation) to Piedmont Heights Building Co. (corporation), lot 29, block N, map of Fourth Ave. Terrace, Oakland; $10.

John and Mary Schneider (wife) to E. and J. Stevers, lots 22 and 23, block L, map of Fruitvale Boulevard tract, Brooklyn township; $10.

Urban Extension Land Company (corporation) to Archie B. Clark, lot 4, block 1, map of Melrose Extension tract; $10.

Mabel A. Peters (single) to C. E. and Bertha Charleston (wife) to find point of beginning, continuing on the south line of East 31st at 89-11 ft east from intersection of the south-east line of 14th avenue, southwest 35 as point of beginning, southwest 33, west 108-4 m or 1 northeast 33 m or 1, southeast 104-7½ to beginning, portion of lots 68 and 69, block O, map of new map of east portion of Lynn Homestead, Oakland; $10.

State Savings Bank (corporation) to P. C. Merlo, southwest of East 19th 125 ft southeast 9th avenue, southeast 25xSW 100, portion of block 108, map of Clinton; $10.

Anthony Martin widower) to Jersey Milk and Cream and Butter Company corporation) lot 7, block A, map of Apgar tract, Oakland; subject to deed of trust; $10.

James M. and M. G. Boyd wife) to George R. Kerr, N North at 168 ft east of School st, east 32, north 100 ft to beginning, being lot 16, block U, map of resubdivision of map 3, Roberts & Wolfskill tract, city and county of San Francisco as recorded); $1000.

George H. Gibon single) to George W. Austin, north 50 ft of lot 23, map of Lander & Casserly tract back of College blocks, in Oakland; $10.

George W. and Margaret Austin (wife) to E. N. Walter (married), same as above; $10.

Mary Ortelli widow) to W. P. Frick, quit claim deed, lots 10, 11 and 12, block C, lots 18 and 19, block B, map of Foothill Park, Brooklyn township; $10.

Frances L. Peterson and A. Lebrecht, trustees of Niels T. Nielsen and Ida (wife) to Lena Samuels, trust deed under deed of trust made August 11, '11, by Niels T. Neilsen and Ida Nielsen (wife), 1988D57, lot 7, block 12, map of Fourth Avenue Heights, Oakland; $511.

A. W. and M. C. Beam (wife) to Maria I. Valerga, E Grove st 195 ft north of 37th, N 50xE 125, portion of plot 87, Oakland; $10.

Carl F. and Mabel Lewis (wife) to William Strobach, north 28 ft of lot 40, block 120, map of Allston tract, Berkeley; $10.

Berkeley Development Company (corporation) to A. F. Lemberger, lot 41, block F, map of Northbrae Terrace, Berkeley; D and ogt; $10.

A. B. Chase (single) to Ferrier-Brock Development Co. (corporation), lot 52, block 7, map of Cragmont, Berkeley: subject to deed of trust; $1400.

F. C. and Lila R. Havens (wife) to H. W. Jewett (single), lots 5 to 11 inclusive, block 11, lots 5 to 14 inclusive, block 18, lots 7, 18 and 19, block 19, map of Mathews tract, Berkeley; $10.

Same to George E. Pratt, lots 11 and 12, block 4; lot 12, block 5; lots 1 to 6 inclusive and 12, block 22; lots 1, 2, 24, 25 and 26, block 24, lots 1 to 5 inclusive block 25, map of Mathews tract, Berkeley; $10.

Lewis & Mitchell Inc (corporation) to Harry A. Boomer (single), S Carlton st 120 ft west of Mabel, west 40xS 182-6, lot 9, block 10, map of Mathews tract, Berkeley; subject to mortgage; $10.

Peake-Munro Co. (corporation) to Berkeley Bank of Savings and Trust Company (corporation), lot 12, block H, map of Tuohy's second addition to Berkeley; $10.

Alice C. and George R. Hippard (husband) to Peake-Munro Co., lots 17, block 6, map of resubdivision of portion of North Cragmont, Berkeley; $10.

Peake-Munro Company (corporation) to the Berkeley Bank of Savigs (corporation), same as above; subject to contract of sale; $10.

Cragmont Land Company (corporation) to Frank K. Lippitt, executor of estate of Addie A. Atwater (deceased), lots 13 to 18 inclusive, block 14, map of North Cragmont, Berkeley; $10.

A. R. Ahlgren (single) to J. B. Sweany (married), lot 14, block 1, map of Northbrae terrace, Berkeley; subject to contract; $10.

Piedmont Heights Building Company (corporation) to Rose M. McCluskey (wife of James F.), lot 9, block M, map of Fourth Avenue Terrace, Berkeley; $10.

J. H. and Celina D. Spring (wife) to W. G. Appleton (married), lot 19, block 12, map of Northbrae, Berkeley; D and agt; $10.

Berkeley Development Company (corporation) to F. O. Weldon, lot 9, block J, map of Northbrae Terrace, Berkelel; D and agt; $10.

E. W. and C. A. Larmer (wife) to Herman Hiller, lot 7, block 20, map of Mathews tract, Berkeley; $10.

A. J. and Mae C. Fromm (wife) to S. P. Co. (corporation), N Lincoln avenue 62 ft west of 5th, west 58, north 24.5, southeast 65 m or 1 to beginning, Alameda; $10.

A. J. and Mae C. Fromm (wife) to S. P. Co. (corporation), NW Lincoln and 5th sts, west 62, northwest 65, north 43.5, southeast 129.4, 19.7 to beginning, Alameda; $10.

Edward Salz Inc (corporation), J. D. Millar (single) to I. L. Van Vlear, lot 8, block M, Mawry addition to Newark; Washington township; $10.

Edward Salz Inc (corporation), J. D. Millar (single) to William B. Walker, lot 20, block 5, map of Mowry-Millar addition to Newark, Washington township; $10.

Leo J. and Kathryn L. Saxton (wife) to S. M. M. Woodman (widow) beginning at point on center line of Haas st distant 15 5ft northeast from intersection with dividing line between lands of S. Marie W. Woodman (widow) and Leo J. Saxton as set forth in agreement in 1917D117, northeast 167.50 ft north 30 degrees 30 minutes, west 286.91 ft m or 1 southeast 167.50 ft m or 1 south 30 degrees 30 minutes, east 280.91 ft m or 1, San Leandro, subject to agreement for purchase of sale; $10.

F. J. and N. M. Russell (wife) to Margaret McDonald (married), lot 10, block 84, map of Russell City, Eden township; $10.

R. J. Pavert (widower) to T. Ito, I. Nagamoto, beginning at stake in the east line of county road from San Lorenzo to San Leandro, distant north 46 minutes, west 543.75 m or 1 from intersection with line of county road from San Lorenzo to Roberts Landing, thence north 46 minutes west 372.26 ft, north 89 degrees 42 minutes, east 691.68 ft, south 18 minutes east 372|26, south 89 degrees 42 minutes, west 658.7 ft to beginning, containing 5.899 acres, portion of 65 acre tract of J. B. Marlin, $10.

R. J. Pavert to Mamuel S. Rogers, beginning at point in the south line of county road from San Lorenzo to Roberts Landing distant south 89 degrees 42 minutes, west 8.35 chains from point where in dividing land formerly owned by William Roberts, from land formerly of J. B. Marlin, intersects same, south 50 degrees 42 minutes, west 5.53 chains south 15 minutes, east 10.23 chains to a point in middle of San Lorenzo creek, up said creek south 67 degrees 23 minutes, east 2.70 chains, east 1.96 chains, south 66 degrees 20 minutes, east 1.11 chains, north 18 degrees, west 11.77 chains to beginning, containing 6.12 acres, portion of aforesaid 65 acre tract; $10.

Leo J. and Kathryn L. Saxton (wife) to William Mercer, beginning at the southeast corner of 6 acre tract formerly owned by Joseph Stratton, now occupied by Colonel Hastings, south 30 degrees 28 minutes east 284.18 to center line of Haas st, south 53 degrees, west 132.72, north 31 degrees, west to the southeast line of said 6 acre tract aforesaid, north 59½ degrees, east 135.35 ft m or 1 to beginning, San Leandro; $10.

I. Nagamoto (single) to T. Ito, beginning at point on the east line of county road from San Lorenzo to San Leandro known as continuation of Watkins st distant north 46 minutes, west 759.00 ft from the intersection with the north line of county road from San Lorenzo to Roberts Landing, north 46 minutes, west 126.05 ft north 89 degrees 42 minutes, east 691.68 ft, south 18 minutes east 126.05, south 89 degrees 42 minutes, west 690.68, containing 2 acres being portion of San Leandro rancho; $10.

T. Ito, Isg, to I. Nagamoto, beginning at the stake on the east line of county road from San Lorenzo to San Leandro, distant north 46 minutes west 543.75 ft from the intersection of the north line of county road from San Lorenzo to Roberts Landing, north 46 degrees west 246.21 ft, north 89 degrees 42 minutes, east 690.68, south 18 degrees, east 246.21, south 89 degrees 42 minutes, west 658.7 ft, containing 3.899 acres, portion of 65 acre tract, formerly of J. B. Marlin, portion of San Leandro rancho; $10.

Flora V. Rider (widow) to Jenny L. Root, S Stoakes avenue 309 ft, south 58 degrees 55 minutes, west from intersection of line of Stoakes avenue with original west line of Oakland and San Leandro road, south 58 degrees 55 minutes, west 40 ft, south 31 degrees 05 minutes, east 150.69 ft, north 58 degrees 51 minutes, east 40 ft, north 31 degrees 05 minutes, west 150.01 ft to beginning, San Leandro, D and agt; $10.

DEEDS OF TRUST.

August and Anna R. Zeitler (wife) to Robertson & Hodge, trustees of the Citizens Bank of Fruitvale (corporation), lot 33, and the west 9 ft of lot 24, map of Dimond Terrace, Brooklyn township; $1250.

W. and Jacob Ansel to Bein & Conway, trustee of P. C. Co. (corporation), lot 24, block 2110, map of Alden tract at Temescal; $500.

Wilson J. and Elenore Wythe (wife) to Hoffschneider & Gould, trustees of Cos Mutual Building and Loan Association (corporation), lot 20, block 11, map of resubdivision of blocks 9, 10, 11, 12, 13, 14 and portion of block 16, Rock Ridge Terrace, Oakland; $4000.

H. N. and Helen G. Turrell (wife) to Harris & Irwin, trustees of E. L. Harris, same property as deed of Emma R. McIntyre, etc., to H. N. Turrell, Oakland; $2500.

Daniel W. and Besy L. Pratt (wife) to Carlston & Harris, trustees of the Central Savings Bank (corporation), lot 20, block 2033, map of Rowland tract, Oakland; $1000.

Daniel and Teresa Dwyer (wife) to same, lots 12 and 13, block R, map of Thermal Hill, formerly of Howe tract, Oakland; also lot 14, block R, map aforesaid, Oakland; $3000.

Carrie Ferle (single) to Garthwaite & Eccleston trustees of the Oakland Bank of Savings (corporation), W Chester 63 ft S West 5th st, south 45xW 62-6, portion of lots 29, 30 and 81, block F, map of Bay View Homestead, Oakland; $900.

Same to same, W Henry 83 ft north of West 5th, north 50x50, west, portion of lots 9, 10, 11, block B, map aforesaid; $1200.

Jean L. and John Kempf (husband) to same, lot 32, map of Sylvan Crest tract, Oakland; $1600.

P. C. and Merlo (wife) to McMullen & Jones, trustees of the State Savings Bank (corporation) same property as deed of State Savings Bank to P. C. Merlo, Oakland; $500.

Frank and Goldie M. DuFrane (wife) to McMullen & Jones, trustees of the State Savings Bank (corporation), E Randolph avenue 575 ft north of Mullbury, north 40xE 125, lot 37, block H, map of Fourth Avenue Terrace, Brooklyn township; $2200.

Mary and J. Maganini husband) to Rodolph & Cramer, trustees of the Union Savings Bank (corporation), lot 1, map of B, map of a portion of estate of A. C. Brown, Oakland; $700.

C. E. and Bertha Charleston (wife) to M. A. McAuley, trustees of E. H. Lohmann, same property as deed of M. A. Peters to C. E. Charleston, Oakland; $1800.

John T. Holloway (single) to George and Margaret Hill, trustees of George Hill, beginning at point of intersection of the northeast line of Pearmbain st with the southeast line of lot 156, map of Stonehurst, thences outh 42 degrees 52 minutes, east 1098 ft north 47 degrees 8 minutes, east 50 ft to a point of beginning, north 47 degrees 8 minutes, east 25 ft, south 42 degrees 52 minutes, east 102.86 ft south 47 degrees 8 minutes, west 25 ft, north 42 degrees 52 minutes, west 102.86 ft to beginning, Oakland; $189.

George H. S. and Eleanor L. Haly (wife) to John Whitcher, trustee (no third party), same property as ptl recon Carlston & Harris, trustees, etc., to G. H. S. Haly, Oakland; $3500.

Carl J. and Edna G. Vinther (wife) to Berkeley Bank of Savings and Trust Company (corporation), trustees of Henry W. Ratcliff, lot 4, block 8, map of San Pablo Park, Berkeley; $1600.

Henrik and Maria Johannissen (wife) to Baker & Tabor, trustees of the Alameda Savings Bank (corporation), NW Broadway distant southwest 70 ft from intersection with dividing line between blocks 46 and 47, southwest 32-6x northwest 140-2, being southwest 30 ft of lot 2 and the northeast 2.6 ft of lot 3, block 47, map of subdivision of half-acre lots in Hayes & Caperton tract, Alameda; $1500.

Clara L. and Florence J. Hopps (single) Lizzie Owen (widow), Mary Serex (widow), Emma Fuller (married), Mabel Shiman (married), William H. and Robert E. Hopps (married), Charles A. Hopps (single), to same, S Central avenue 206 ft west of Lafayette, west 40xS 150, being west 40 ft of lot 5, block 2, map of amended map of Bartlett tract, Alameda; $2000.

MORTGAGES.

Marie and Anton Jansen (husband) to Kate O'Connor, E Adeline 33 ft of South Sausal st, south 33xE 118, south 23 ft of lot 26 and the north 10 ft of lot 25, block E, map of sudivision of lots 5 and 6, block E, revised map of Oak Tree Farm tract, Brooklyn township; $2000.

California Crockery County (corporation) to F. A. Muller, southwest of Park avenue and Watts st, map of portion of plot 6, west 90 xS 125, portion of block 9, Emeryville, map aforesaid; $2000.

Harry L. and Nellie F. Metcalf (wife) to Alice G. McDonald, SE High st 110 ft northeast of Bellevue avenue, northeast 51.035 SE 232.27 ft mor l, southwest 50.80, northwest 280.36, southwest ¼ lot 4, except that portion included in High st, map of McKinnon & Ghorman tract, Oakland; $470, 6 per cent.

R. J. Wribt (widower) Sarah and Grace Wright single) to First Trust and Savings Bank corporation), northeast East 17th st 115 ft northwest of 9th avenue, northwest 35xNE 125, portion of block 96, map of Clinton; $1000.

M. M. and G. Santos wife) to Farmers and Merchants Savings Bank corporation) lot 17, block 27, map of San Antonio, Oakland; $575.

Maria I. Valerga single) to Farmers and Merchants Savings Bank (corporation) same property as deed of A. W. Beam to Maria I. Valerga, Oakland; $3000, 7 per cent.

John Thompson, E. E. Crane, to J. R. Durst, lot 9, block 15, map of San Pablo Park, Berkeley; $200.

C. J. and E. G. V. Vinther (wife) to Chas. A. Werner, lot 4, block 3, map of San Pablo Park, Berkeley; $148.50.

Ines R. and Walter S. Brown husband) to Edwin R. Peters, N E Derby and McGee ave east 48xN 53, portion of lots 17 and 18, block 8, map of Case tract, Berkeley; $1700.

Nellie L. and George Francis (husband) to Berkeley Bank of Savings and Trust Company (corporation), lot 6, block 5, map of Seaview Park, Berkeley; also E Fulton 44-10 ft north Stuart, north 44-10xE 120, portion of lot 2, block C, map of the south portion of Blake estate, plot 60, etc., Berkeley; $2500.

T. Ito and I. Nagamoto (single) to Bank of San Leandro (corporation), same as first description in deed of R. J. Pavert to T. Ito, county; $2000.

Fannie Spencer (widow) to Bank of Pleasanton (corporation), lot D, plot 52, rancho of El alle de San VJose, map of referee's report of said rancho, etc., containing 20 acres, Pleasanton; $400.

RELEASE OF MORTGAGE.

Muller & Raas Co. to Harriet E. Dixon, $43 M295; lots 96 and 97, map of Redwood Park, Brooklyn township; $800.

Kate O'Connor to Marie and Anton Jansen (husband), 815M266; S 23 ft of lot 26 and the north 10 ft of lot 25, block E, map of subdivision of lots 5 and 6, block E, revised map of Oak Tree Farm tract, Brooklyn township; $2000.

Central Savings Bank (corporation) to Mina and Phillip Baker (husband) 871M73; lots 13 and the east 10 ft of lot 12, block 40, K's map, Oakland; $150.

Beatrice P. Schmidt to Frank DuFrane (single), 959M152; lot 37, block H, map of Fourth Avenue Terrace, Brooklyn township; $2000.

E. I. Horrison to same, 940M315; lot 37, block [illegible]

Farmers and Merchants Savings Bank (corporation) to Hannah and William A. Griffith, 830M63; E Castro 56.23 ft south of 20th, south 23.6xE 75, portion of block 295, B's map of Oakland; $500.

Fugazi Banca Op Italiana (corporation) to Felix L. Capdeviele, 1023M348; lot 24 and the east 12-6 ft of lot 23 and the west 1 ft of lot 23, block D, map of Major Given tract, Oakland; $1100.

John J. Nichlson to Harry L. and Nellie F. Metcalf (wife), 942M390; SW half of lot 4 except portion included in High st, map of Mackinnon and Gohrman tract, $400.

Farmers and Merchants Savings Bank (corporation) to Hilda MacLaughlin Gray and Henry P. Gray (husband), 760M226; lots 16 and the southwest 20 ft of lot 15, block B, map of Sunny Slope, Oakland township; $5000.

Kahn Realty Company to William J. and M. J. Laymance, 1022M304, N 12th at 63 ft east of Washington st, east 80.5, north 100, west 8 inches, south 25 ft, west 80, south 75 ft to beginning, portion of lots 1, 2 and 3, and portion of lot 28, block 173, K's map of Oakland; $30,000.

Frank H. Chisholm to Chris and Marie Borres (wife), lots 39, 40 and 41, block B, map of [illegible]

Carrie A. Jessup (single) to Lorena A. and Frederick S. Markey (husband) lots 41 and 42, revised map of Roselawn Park, Berkeley; $1000.

Berkeley Bank of Savings and Trust Company (corporation) to Thomas E. and Margaret Webster, lot 6, block 1, amended map of Humphrey tract, Berkeley; $1200.

Same to W. P. and Carrie L. Bush (wife) lot 8, block C, map of Crystal Spring tract, Berkeley; $1350.

Charles A. Werner to Carl P. and Edna G. Vinther, lot 4, block 3, map aforesaid; $225.

Mary F. Pringle to Lloyd L. and Alice W. Coulter, S Berkeley way 100 ft east of McGee avenue, east 50xS 100, portion of subdivision K, range 6, Hardy tract, Berkeley; $2000.

Clara A. Dinsmore to A. R. Ahlgren, lot 14, block 1, map of Northbrae terrace, Berkeley; $1200.

Anne C. W. Nielson to Alice C. and George R. Hippard husband) lot 17, block 6, map of resubdivision of portion of North Cragmont, Berkeley; $6000.

HOTEL ARRIVALS

The following arrivals are at the local hotels:

St. Mark—R. G. Horton, New York; J. J. Harris and wife, city; Mrs. F. Haskins, city; W. P. Harris and wife, Kansas City; A. W. Duff and wife, El Paso; J. E. Morrell and wife, Redondo hotel; F. Sperry and wife, El Paso; H. Larson and wife, San Jose; F. J. Rose, Chicago; Mrs. H. E. Colby, Chicago; A. M. Winchell, Madison, Wis.; Mrs. H. Patterson, Los Angeles; C. Gale, Pleasanton; C. Harlan and wife, Auburn; T. M. Crawford, city; T. J. Flynn and wife, city; C. H. Beely, city; B. W. Worley, Woodland.

Key Route Inn—C. W. Ayers, Taft, Cal.; Miss B. Simpson, city; Mrs. W. E. Meek, Antioch; Mrs. H. J. Darington, city; Mabel Denike, San Jose; Mattie A. Brady, San Jose; N. E. Otterson, San Francisco.

Hotel Crellin—R. P. Schmith, Pittsburg, Cal.; Mrs. A. J. Taylor, French Gulch; Nelma E. Peters, Stockton; F. D. Lanning and wife, Harvard, Ill.; W. S. Winter and family, Los Angeles; [illegible] wood and wife, Los Angeles; J. E. Denton, Frase City, B. C.; B. W. Stone, Ceres; J. N. Cunning, Hopkins; C. A. Waxman, Seattle; Jack Mangreen and party, Broadway theater; Dr. J. A. St. Clair, Newman; J. S. Mathews, Boston; E. J. Oshler, Emeryville; H. P. Horsly, Martinez; Charles Palmer, Martinez.

LIVE WIRE FALLS; MAN IS FATALLY BURNED

LOS ANGELES, Nov. 1.—High voltage wires, melted by a fire in a garage at 207 North Vendome street today, fell into the street and struck three workingmen. Willis Walters aged 20, was fatally burned, but the other two escaped with slight injuries. The garage was destroyed.

LEGAL NOTICES

NOTICE

Taxes for Sanitary Purposes for the Year 1912 in that portion of the City of Piedmont, within the Piedmont Sanitary District, in the County of Alameda, State of California.

To all taxpayers in that portion of the City of Piedmont, in Piedmont Sanitary District, in the County of Alameda, State of California.

Notice is hereby given that the undersigned, Tax Collector of the County of Alameda, State of California, is in receipt of the assessment list or book of the County of Alameda, the City of Piedmont, and that portion of the City of Piedmont within the Piedmont Sanitary District, for the year 1912, and that in accordance with the provisions of Section 3746 of the Political Code of the State of California.

Notice is hereby given that the assessment list or book for the year 1912 on all property within that portion of the City of Piedmont, within the Piedmont Sanitary District, have been received by me, and that the taxes as shown by said assessment list or book are now due and payable at my office, in the Court House of said county, in the City of Oakland, County of Alameda, California, every day (except legal holidays) during office hours after the second Monday in October, 1912, and as follows:

The taxes on all personal property secured by real property, and one-half of the taxes on real property in that portion of the City of Piedmont, within the Piedmont Sanitary District, in said County of Alameda, will be due and payable on the second Monday in October, in the year 1912, at my office, in the Court House of said Alameda County, situated in the City of Oakland, in said county, every day (not a legal holiday) during office hours as fixed by law, and will be delinquent on the

LAST MONDAY IN NOVEMBER, 1912,

At 6 o'clock p. m. of said day, and unless paid prior thereto fifteen per cent will be added to the amount thereof, and that if said one-half be not paid before the last Monday in April, 1913, at 6 o'clock p. m. of said day, an additional five per cent will be added thereto.

And notice is hereby further given that the remaining one-half of the taxes on all real property in that portion of the City of Piedmont, within the Piedmont Sanitary District for the year 1912, will be payable to the undersigned, Tax Collector of said Alameda County, as aforesaid, at the office of the said Tax Collector, as aforesaid, on and after the first Monday in January, 1913, and will be delinquent on the last Monday in April, 1913, at 6 o'clock p. m. of said day, and that unless paid prior thereto five per cent will be added to the amount thereof.

Notice is hereby further given that all taxes may be paid at the time of the first installment, as herein provided, is due and payable.

And notice is hereby further given that in accordance with said Section 3746 of the Political Code of the State of California, and after the

SECOND MONDAY IN OCTOBER, 1912,

All the taxes assessed and levied in that portion of the City of Piedmont within the Piedmont Sanitary District, whether first or second installment, before delinquency thereof, or, if delinquent, together with the percentage added thereto as is above set forth, may be paid to me at my office as aforesaid at any time during business hours as aforesaid and after said

SECOND MONDAY IN OCTOBER, 1912,

And upon such full payment being made, full receipts for the taxes, both first and second installments, will be given in accordance with law.

Dated at Oakland, California, this 17th day of October, 1912.

JAMES B. BARBER

Tax Collector of the County of Alameda, State of California.

NOTICE.

To Whom It May Concern:

Notice is hereby given that from and after this date I will not be responsible for any debts or obligations contracted by my son, Guido Rossini, and all persons trusting or harboring him will do so at their own risk.

Dated: Oakland, October 31, 1912.
(Signed) ANGELO ROSSINI.

State of California, County of Alameda—ss.

On this 31st day of October, in the year one thousand nine hundred and twelve, before me, Hugh S. Aldrich, a Notary Public in and for said County of Alameda, personally appeared Angelo Rossini, known to me to be the same person whose name is subscribed to the within instrument, and he acknowledged to me that he executed the same.

In witness whereof, I have hereunto set my hand and affixed my Official Seal, at my office in said County of Alameda, the day and year in this certificate first above written.

(SEAL) HUGH S. ALDRICH,
Notary Public in and for the County of Alameda, State of California.

NOTICE OF TIME SET FOR PROVING WILL, ETC.

In the Superior Court of the County of Alameda, State of California.

In the matter of the estate of Abbie M. Spencer, deceased.

Notice of time set for proving will, etc.

Notice is hereby given, that a petition for the probate of the will of Abbie M. Spencer, deceased, and for the issuance to Wirt D. Spencer of letters testamentary thereon has been filed in this Court, and that Friday, the 8th day of November, A. D. 1912, at 10 o'clock A. M. of said day, at the Courtroom of Department No. 4, of said Court, at the Court House in the City of Oakland, in said County of Alameda, has been set for the hearing of said petition and proving said will, when and where any person interested may appear and contest the same.

Dated: October 25, 1912.

JOHN P. COOK, Clerk.
By W. W. CRANE, Deputy Clerk.
JOHN W. GWILT, Attorney for Petitioner, Security Bank Bldg., Oakland, Cal.

NOTICE OF TIME SET FOR PROVING WILL, ETC.

In the Superior Court of the County of Alameda, State of California.

In the matter of the estate of Violetta Clement Palmer, deceased.

Notice of time set for proving will, etc.

Notice is hereby given, that a petition for the probate of the will of Violetta Clement Palmer, deceased, and for the issuance to Alfred Edward Palmer of letters testamentary thereon has been filed in this Court, and that Friday, the 8th day of November, A. D. 1912, at 10 o'clock A. M. of said day, at the Courtroom of Department No. 4, of said Court, at the Court House in the City of Oakland, in said County of Alameda, has been set for the hearing of said petition and proving said will, when and where any person interested may appear and contest the same.

Dated: October 25, 1912.

JOHN P. COOK, Clerk.
By W. W. CRANE, Deputy Clerk.
JOHN W. GWILT, Attorney for Petitioner, Security Bank Bldg., Oakland, Cal.

LEGAL NOTICES

NOTICE

Taxes for Sanitary Purposes for the Year 1912, in Oro Loma Sanitary District, in the County of Alameda, State of California.

To all taxpayers in Oro Loma Sanitary District, in the County of Alameda, State of California.

Notice is hereby given that the undersigned, Tax Collector of the County of Alameda, State of California, is in receipt of the assessment list or book of said Sanitary District for the year 1912, and that in accordance with the provisions of Section 3746 of the Political Code of the State of California.

Notice is hereby given that the assessment list or book for the year 1912 on all property within the said Oro Loma Sanitary District, have been received by me, and that the taxes as shown by said assessment list or book are now due and payable at my office in the Court House of said County, in the City of Oakland, County of Alameda, California, every day (except legal holidays) during office hours after the second Monday in October, 1912, and as follows:

The taxes on all personal property secured by real property, and one-half of the taxes on real property in the said Oro Loma Sanitary District, in said County of Alameda, will be due and payable on the second Monday in October, in the year 1912, at my office in the Court House of said Alameda County, situated in the City of Oakland, in said County, every day (not a legal holiday) during office hours as fixed by law, and will be delinquent on the

LAST MONDAY IN NOVEMBER, 1912,

at 6 o'clock p. m. of said day, and unless paid prior thereto fifteen per cent will be added to the amount thereof, and that if said one-half be not paid before the last Monday in April, 1913, at 6 o'clock p. m. of said day, an additional five per cent will be added thereto.

And notice is hereby further given that the remaining one-half of the taxes on all real property in said Oro Loma Sanitary District, for the year 1912, will be payable to the undersigned, Tax Collector as aforesaid, on and after the first Monday in January, 1913 and will be delinquent on the last Monday in April, 1913, at 6 o'clock p. m. of said day, and that unless paid prior thereto five per cent will be added to the amount thereof.

Notice is hereby further given that all taxes may be paid at the time of the first installment, as herein provided, is due and payable.

And notice is hereby further given that in accordance with said Section 3746 of the Political Code of the State of California, and after the

SECOND MONDAY IN OCTOBER, 1912,

all the taxes assessed and levied in said Oro Loma Sanitary District, whether first or second installment, before delinquency thereof, or, if delinquent, together with the percentage added thereto, as is above set forth may be paid to me at my office, as aforesaid, at any time during business hours, at stated, and after said

SECOND MONDAY IN OCTOBER, 1912,

and upon such full payment being made, full receipts for the taxes, both first and second installments, will be given in accordance with law.

Dated at Oakland, California, this 21st day of October, 1912.

JAMES B. BARBER,

Tax Collector of the County of Alameda, State of California.

NOTICE OF SALE OF REAL PROPERTY UNDER DEED OF TRUST.

Notice is hereby given, that on the 17th day of September, 1910, Charles J. White and Annie P. White, his wife, made, executed, acknowledged and delivered to F. E. Quail and M. F. Branch, as Trustees for E. G. Young and Emma C. Young, his wife, that certain Deed of Trust duly recorded on the 22d day of September, 1910, in Book "A," Vol. 1807 of Deeds at page 134, records of the County of Alameda, State of California, which Deed of Trust is hereby referred to for further particulars; said Deed of Trust conveying the real property hereinafter described, for the purpose of securing the payment of two certain promissory notes for the principal sums of $2950 and $500, respectively, and of the date of the said Deed of Trust; and

Whereas, said Charles J. White and Annie P. White, his wife, have made default in the payment of the principal and interest of said notes when due, in the manner stipulated in said notes, as provided to be paid by said Deed of Trust.

Now, therefore, under the authority vested in said Trustees by said Deed of Trust, and on demand of E. G. Young and Emma C. Young, his wife, the holders and owners of the said promissory notes, we, the undersigned, as Trustees, will on Tuesday, November 19th, 1912, at 12 o'clock noon of said day, at the Broadway entrance to the Alameda County Court House, in the City of Oakland, County of Alameda, State of California, sell at public auction to the highest bidder, in cash of United States gold coin, all that piece or parcel of land situate in the Township of Brooklyn, County of Alameda, State of California, and particularly described as follows, to wit:

Commencing at a point on the northeastern line of East Twenty-third street, distant thereon 210 feet northwesterly from the point of intersection thereof with the northwestern line of Twenty-fourth avenue, running thence at right angles northeasterly 100 feet; thence at right angles northwesterly 76.82 feet to the southeastern line of Orange Grove avenue, as shown on the map hereinafter referred to; thence southwesterly along said line of Orange Grove avenue 100.03 feet to the northeastern line of East Twenty-third street, and thence southeasterly along said last-named line 79.33 feet to the point of commencement. Being Lots Nos. 1 and 2 in Block "B" as laid down and delineated on a certain map entitled "Map of Latham Terrace, Oakland, Alameda County, Cal.," etc., filed May 5th, 1893, in the office of the County Recorder of said Alameda County.

Together with all and singula the tenements, hereditaments and appurtenances thereunto belonging.

F. E. QUAIL,
M. F. BRANCH,
Trustees.

NOTICE OF TIME SET FOR PROVING WILL, ETC.

In the Superior Court of the County of Alameda, State of California.

In the matter of the estate of Christen Sorensen Christensen, also known as Christen S. Christensen, deceased.

Notice of time set for proving will, etc.

Notice is hereby given, that a petition for the probate of the will of Christen Sorensen Christensen, also known as Christen S. Christensen, deceased, and for the issuance to Petra Jakobina Christensen of letters testamentary thereon has been filed in this Court and that Monday, the 4th day of November, A. D. 1912, at 10 o'clock A. M. of said day, at the Courtroom of Department No. 4, of said Court, at the Court House in the City of Oakland, in said County of Alameda, has been set for the hearing of said petition and proving said will, when and where any person interested may appear and contest the same.

Dated: October 22nd, 1912.

JOHN P. COOK, Clerk.
By W. W. CRANE, Deputy Clerk.
McDONALD & KENNEDY, Attorneys for Petitioner, 608 Oakland Bank of Savings Bldg., Oakland, Cal.

NOTICE TO CREDITORS.

Estate of Theodore Bellstedt, deceased.

Notice is hereby given by the undersigned administratrix of the estate of Theodore Bellstedt, deceased, to the creditors of and all persons having claims against the said deceased, to exhibit them with the necessary vouchers within four (4) months after the first publication of this notice to the said administratrix at the office of Aaron Turner, 604-606 Security Bank Building, Oakland, Alameda County, Cal., which said office the undersigned selects as her place of business in all matters connected with said estate of Theodore Bellstedt, deceased.

MARGUERITE BELLSTEDT,
Administratrix of the estate of Theodore Bellstedt, deceased.

Dated: Oakland, October 24, 1912.

AARON TURNER, Attorney for Administratrix, 604-606 Security Bank Bldg., Oakland, Cal.

Oakland Tribune

B. A. FORSTERER, Publisher and General Manager
Member American Newspaper Publishers' Association.
Exclusive Complete Associated Press Service for Greater Oakland.

Tribune Publishing Co.
M. C. CHAPMAN, President
JOHN F. CONNERS, Vice-President, Asst. General Manager and Managing Editor.
B. A. FORSTERER, Secretary and Treasurer.
ALEX DOIG, Supt. Mechanical Departments.

Every evening and morning. Morning TRIBUNE (six days a week), 50c per month

Evening TRIBUNE and Sunday TRIBUNE 65c a month by carrier. One year, $7.80. Single copy, 5c.

Entered at Oakland Postoffice as second class matter.

Sample copies free on application.

Publication Office. TRIBUNE building, corner of Eighth and Franklin streets. Telephone Oakland 528.

Broadway Branch, 1220 Broadway, near Thirteenth St.; phone Oakland 528.
Dimond Branch, Mr. Mahar, 2148 Hopkins St.

SAN FRANCISCO OFFICE
683 MARKET STREET,
Monadnock Building.
Phone Kearny 5790.

Berkeley Office, 2142½ Shattuck avenue, next to First National Bank; phone Berkeley 180.

Alameda Office, Schneider's Stationery Store, corner Park street and Santa Clara avenue; phone Alameda 559.

Fruitvale Office, Dawson's Drug Store, Fruitvale avenue and East Fourteenth street; phone Merritt 77.

Melrose Branch Office, Eagle Drug Store, corner Forty-seventh avenue and East Fourteenth street; phone Merritt 58.

Fitchburg Branch—Callen's Drug Store, East Fourteenth and George streets; phone Merritt 589.

Elmhurst Branch, E. W. Eckhardt, druggist, East Fourteenth street and Bay View avenue; phone Elmhurst 74.

Richmond Branch, Edwin Pascoe, 921 McDonald ave.; phone Richmond 2331.

San José Agency, 26 North Second street; phone Main 1478.

Manager Foreign Advertising, Williams, Lawrence & Cresmer Co., New York—Brunswick bldg., Fifth ave. and Twenty-sixth street; Chicago—Harris Trust building. Will T. Cresmer, representative.

A file of THE TRIBUNE can be secured at the office of Messrs. E. and J. Hardy & Co., 30-31-32 Fleet street, London. News, subscriptions and advertisements received here.

TO SUBSCRIBERS.

Subscribers failing to receive their paper within a reasonable hour after publication will please report the same to THE TRIBUNE Office by telephone, and a special messenger will be dispatched with a copy of THE TRIBUNE at once.

Manuscripts or photographs submitted to the editorial department for consideration must have stamps enclosed to ensure the return of same if not accepted.

MORNING TRIBUNE.
Entered as second class matter February 21, 1908, at the Postoffice at Oakland, Cal., under act of Congress March 8, 1879.

Notice to Advertisers

IN ORDER TO PROTECT OUR ADVERTISERS, ALL CANCELLATIONS OF CLASSIFIED ADVERTISING MUST BE IN WRITING.

LOST AND FOUND

AA—KEYS

Lost on night of Oct. 30, bunch of keys in going from 22d and Grove sts. out San Pablo ave. Reward if returned to Crosby, Oakland Tribune.

FOUND—Watch fob at Liberty Theater. Phone finder, Merritt 3009.

LOST—An Elgin gold watch attached to abalone shell pin, on E. 14th st. car at Broadway; reward. Mrs. E. C. Hoyt, 2802 School st.

LOST—Gold cuff link, bet. E. 19th and E. 14th st., on 23d ave.; reward. Return to 2334 E. 19th st., or phone Merritt 524.

LOST—Watch and fob with gold football and fraternity pin attached; reward. Phone Alameda 3091; Howe.

LOST—Sunday, bet. 26th ave. and Fruitvale sta., pocket purse, containing money. Return 2725 26th ave., Fruitvale.

LOST or strayed, white French poodle dog, rather dirty; answers to "Buster." Phone Oakland 4386.

LOST—A bunch of keys; can be identified by name; Fuller Co. on Key-ring. Leave at Tribune office.

LEWELLYN SETTER; strayed from 730 W. 12th st.; reward. Phone Oakland 1986.

LOST—A little white French poodle, name Teddy; reward. Phone Oak. 6700.

LOST—A brooch in Melrose; keepsake; reward. Return to 1286 64th ave.

STRAYED from 24th and Telegraph, a female toy fox; answers to name of "Baby." Return to 531 24th st.; reward.

STRAYED from 642 Cleveland ave., East Oakland, male Scotch collie dog; reward. Return to above address.

WOULD party who telephoned Berkeley 6807 last Friday about lost brooch please phone K. Lockhart, Berkeley 1580?

MOVING AND STORAGE

AA—SPECIAL AUTO SERVICE FOR BAGGAGE.
FURNITURE.
MOVED, PACKED, SHIPPED, STORED.
PEOPLE'S EXPRESS CO.,
418-428 9TH ST.; PHONE OAK. 4447.

COOK-MORGAN Storing and Moving Co.—Furniture, pianos, merchandise, packing and shipping. Office, 569 14th st.; phone Oakland 3235.

FURNITURE packed, shipped, moved and stored; reasonable rates; careful attention; let us bid on your work. Prescott Van and Storage Co., 1237 23d ave.; phone Merritt 482.

LYON STORAGE AND MOVING CO.—Packing and shipping. 1422 Broadway; phone Oakland 2071.

UNITED TRANSFER CO. — Furniture moved, packed and stored. 588 17th st.; phones Oakland 248, Berkeley 6285, Alameda 1300.

CARPET CLEANING

A. LESTER—Gold medal steam carpet cleaning; all work guaranteed. 704 Clay; phones Oakland 4184, A 4184.

ALAMEDA County Steam Carpet Cleaning Works, 618 2d st.; phones Oakland 2034, A 3334. All work guaranteed.

BERKELEY CARPET CLEANING CO.—Carpet cleaning, 4c per yard; cleaning and laying, 8c per yard; free auto delivery. Oakland-Berkeley. Berkeley 943.

FURS

NATURAL SEAL COATS, mink coats trimmed with ermine, ermine neckpieces, moll stoles, red, white, fox, [illegible] to $12, low rent make low prices on our goods; furs remodeled, dyed, cleaned and mounted, low prices. S. Anderson, 587 33d; phone Piedmont 5269.

CLASSIFIED ADVERTISEMENTS IN THE TRIBUNE PAY BIG RETURNS

PHONE Oakland 528 Home A2151 WANT ADS TO TRIBUNE

Be sure and have "WANT AD CLERK" repeat the ad back to you. THE TRIBUNE will not be responsible for errors in ads taken over phone.

MEETING NOTICES

OAKLAND LODGE OF LOYAL ORDER MOOSE, No. 324, meets every Friday night at Moose Hall, 12th and Clay sts. W. J. Hamilton, secretary.

SPECIAL NOTICES

BERKELEY Ostrich Feather Works—All shades and black successfully dyed; no shrinking. 2175 Worley; Berk. 6437.

C. JOHNSON has sold all his rights and interests in the tailoring, cleaning and dyeing business in Oakland. The Valet Tailors and Cleaners, 588 12th st., will continue to do first-class work, guaranteed, at low prices; C. Schroeder, manager.

DRESS SUITS; Tuxedos rented; new stock Orpheum Tailors, 572 12th; Oak 1695.

MISS WRIGHT'S vaudeville school will open Saturday, Nov. 9, at 2 p. m., Starr King Hall, 14th and Castro sts.

OAKLAND COLLEGE OF HAIRDRESSING WILL BE OPEN FOR BUSINESS AT THEIR NEW LOCATION FRIDAY, NOV. 1, AT 562 15TH ST., OPPOSITE TAFT & PENNOYER.

PERSONALS

ANY poor girl in need of a friend, a home or advice, is invited to call or write the matron of The Salvation Army Home, Beulah Heights, Cal.; phone Merritt 3827.

GAS Consumers' Association reduces your bill 15% to 30%. 364 12th st.

L. S. CLARK, Atty.-at-Law, 701 Jackson st. Consultation free; open evenings.

MRS. BOWERS, medium, palmist, card-reader; full life readings 50c. 511 13th st.

REFINED young lady (blond) is desirous of meeting dark complected gentleman between 30 and 35, temperate habits, medium height, comfortable income; object matrimony; no triflers. Box 8533, Tribune.

CLAIRVOYANT

PROF. ZOLA gives advice on law, business, speculation, love and marriage; your palm read for 10c; life reading reduced to 50c and $1. Parlors at 2602 San Pablo ave., cor. 26th st.

TRUTHFUL advice on all affairs of life; consult the greatest clairvoyant-palmist that ever visited Oakland. Tells your lucky days to buy, sell and make investments for quick returns; if your partners in love or business are true or false; perfect satisfaction or no charge. Mrs. B. Belmont, 1612 San Pablo ave., Oakland.

HELP WANTED—MALE

A JAPANESE boy wanted to work half an hour in the morning and evening around house; bachelor apartment free. Call 202 E. 12th st., or phone Merritt 3072.

AUTO driving; repairing. Motor Engineering School, 57th and Adeline, Oakland.

A WOMAN for general housework; three in family. Apply 469 14th st.

A PLUMBER wanted at 381 Alcatraz ave.

BRICKMASONS wanted; good wages. For information call Hymer's, 302 Broadway; phone Oakland 2160.

CARPENTERS wanted; only first-class mechanics need apply; steady work; wages $3.50. Phone Berkeley 1513 after 6 p. m.

CASH BOYS wanted at once. Apply Kahn Bros., 12th and Washington.

GOOD sausage-maker or meat-cutter wanted. New York Market, 3759 San Pablo.

GOOD opening for good real estate exchange man. Address P. O. box 25, Oakland, Cal.

HARDWOOD FLOOR LAYERS; steady work; 480 Albany Bldg., or 319 24th st.; evenings, phone Lakeside 1122.

MEN and women learn the barber trade; wages while learning. International Barber School, 790 Howard st., San Francisco.

NEAT-APPEARING man to solicit delinquent accounts of business houses. Apply room 204, 408 12th st.

WANTED FOR U. S. ARMY, able-bodied, unmarried men, between ages of 18 and 35; citizens of United States, of good character and temperate habits, who can speak, read and write the English language. For information apply to Recruiting Officer, 706 Broadway, Oakland, Cal.

WANTED—An experienced salesman to call on restaurants, hotels and markets. Box 4927, Tribune.

WANTED—Young man to drive delivery wagon. Apply 2307 Telegraph ave., Berkeley.

WANTED—Cement-finisher who can lay bricks. Phone Oakland 6887.

HELP WANTED—FEMALE

AAA—TELEPHONE OPERATORS; permanent positions for young women and girls; salaries from $1.10 to $3 per day; extra pay for evening and night duty; salary of $1.10 per day while learning. Call at Telephone Bldg., 1751 Franklin, bet. 17th and 18th sts.; phone Oakland 131; employment office open week days from 8 a. m. to 5 p. m.; San Francisco employment office, Pine and Steiner sts., San Francisco; phone West 7595; open week days, 8 a. m. to 5 p. m.

AT the Success, 407 15th st., bet. Bdwy. and Franklin—Cooks, $50; nurses, $30; chambermaids, second girls, house girls, $35 and $40. Phones Oak. 737; A 3013.

A COOK, $40; second girl, practical nurses, waitresses, chambermaids, girls for general housework. Woman's Emp. Exchange; phone Oakland 3359.

A YOUNG girl in private family for light housekeeping; wages $25 per month; pleasant, sunny room. Apply 606 Walsworth; phone Piedmont 3412.

A COMPETENT children's nurse, willing to assist upstairs work; good wages; references required. 143 Bayo Vista, cor. Oakland ave.

A RELIABLE girl for general housework and cooking; 2 adults; $30. 621 Walsworth ave.

A TEACHER for district school; good salary. Box 8848, Tribune, Berkeley.

A RELIABLE girl to assist with housework; good place. Phone Oak. 6656.

COMPETENT girl for cooking and housework in family of 4 adults; no children. 2838 Benvenue ave., cor. Russell st., Berkeley.

COMPETENT help with good references; male and female. 827 Jefferson; phone Oakland 8754, Home A-3359.

COMPETENT help wanted. Mrs. Nelson's Employment Agency, 1512 Broadway; phones Oakland 1949, A-3684.

COMPETENT lady photographer; state previous experience, wages expected and phone number. Box 7727, Tribune.

EXPERIENCED cashier and bill clerk; must be accurate; give references. Box 4928, Tribune.

GIRLS to work in envelope factory; work is clean, neat and pleasant; steady; good pay to those who are willing to learn. Apply manager, 535 Mission st., San Francisco.

GIRL for stenography and billing in wholesale house, one with experience preferred. Box 4929, Tribune.

GIRL for housework and cooking; references required; $35. Phone Piedmont 6509.

GIRL about 17 for light housework; good home. Phone Piedmont 5167.

LADIES, LEARN HAIRDRESSING AND BEAUTY CULTURE; INDIVIDUAL INSTRUCTIONS; THOROUGHLY TAUGHT. OAKLAND COLLEGE OF HAIRDRESSING, 528 12TH ST., R. 101.

The Man Around the Corner

Maybe the man you are looking for--or it may be a man in some other part of the city, whom you want to reach.

If you knew just where to find this man it would be easy to go and lay your proposition before him--but you don't--so the best way to reach him is to take your "wants" to the

TRIBUNE
"Want Clearinghouse"

Every day the Tribune brings hundreds of buyers and sellers together through the "Want Advertisements"--they cost but a trifle, but often they are the means of making sales and trades running up into the thousands.

The Tribune now prints more Alameda County classified advertisements than all the other papers combined.

HELP WANTED—FEMALE (Continued)

LEARN HAIRDRESSING — THE FAMOUS PEAVY P. V. SYSTEM; enroll now. CALIFORNIA SCHOOL OF HAIRDRESSING, 470 13TH ST., Smith Bros. Bldg., Oakland, second floor.

LADIES and girls to tint pillow tops at home; $6 to $60 per doz; experience unnecessary; starting. World's Fair Art Association, 927 Broadway, room 33.

PIANISTE wanted; lady residing in Oakland to teach the Christensen ragtime method in her own home; this method is patented and can only be used by permission of the Christensen school; the right party can soon have the largest class in Oakland. Apply 1354 Ellis st., San Francisco.

STENOGRAPHER and typewriter with experience. Box 4925, Tribune.

WANTED—10 good women for house-to-house demonstration for staple article; sold by all dealers; salary and commission. Call at noon, 208 Pantages Bldg., 12th and Broadway; Wise & Lynch.

WANTED—10 good women for house-to-house demonstration for staple article sold by all dealers; salary and commission. Call 2928 Otis st., South Berkeley; A. L. Burnett, sales agent.

WANTED—A competent, reliable cook where second girl is kept; no washing; wages $40; must have references. Apply 11 Sierra ave., Piedmont; phone Piedmont 1824.

WANTED—Reliable young woman for plain cooking and housework in family of 5; references required; wages $40. Apply 2728 Benvenue ave.; phone Berkeley 4317.

WILL GIVE stenographer rent free in modern office building, use of typewriter, for small service. Box 4926, Tribune.

WANTED—A reliable girl to do housework and cooking. Call after 6 p. m., 2606 E. 22d st.

WANTED—Refined young girl for care of child and to assist in housework. Phone Piedmont 5416.

WANTED—A neat girl for housework; must be kind to children. Call 459 Edwards st.

WOMAN to do general housework in family of 3. 5414 Miles ave., near Hudson; College ave. car.

WANTED—Good, willing girl for general housework; Fruitvale; small wash; wages $25. Phone Merritt 4192.

WANTED—A housekeeper to take care of rooming house; must have references. Call 709 Washington.

WANTED—Experienced candy girls. Apply 2307 Telegraph ave., Berkeley.

WANTED—Young girl for waitress. 1209 23d ave.

YOUNG woman cook; also downstairs work. 1701 Fruitvale ave.; phone Merritt 2767.

YOUNG girl to assist with children. Phone Piedmont 5951.

SITUATIONS WANTED
MALE

ACCOUNTANT, thoroughly experienced, desires to take charge of small set of books evenings; terms moderate. Box 4932, Tribune.

A1 CARPENTER-FOREMAN wishes position with builder who has work most of the time. Phone Piedmont 3718.

A YOUNG Japanese wants position as school boy in small family. Phone Oakland 2908.

AN experienced Chinese cook wants position; private family; good references. Lum Lay, Box 4918, Tribune.

A JAPANESE boy wants any kind of work during mornings, 6 to 8. Phone Oakland 3377.

CHAUFFEUR, 2 years from Germany, wishes position anywhere, good mechanic, careful driver, willing to do other work. Box R-410, Tribune.

CARPENTER WORK, plumbing, repairing of all kinds; lowest prices. 880 47th, phone Piedmont 3329.

CEMENT MAN wants position as foreman with real estate firm. Box 4951, Tribune.

ENGINEER and handy all-round man would like position at any mechanical work. Box 7729, Tribune.

HYMER'S EMPLOYMENT BUREAU—We are headquarters for help. 302 Broadway; phone Oakland 2160.

JAPANESE boy wants position at cooking and housework. Phone Oakland 9755.

JAPANESE would like position as school boy in private family. Phone Oakland 1916; Mr. Takasu.

SITUATIONS WANTED
MALE—Continued

JAPANESE, first-class cook, wants position in family. 619 Franklin st., Oakland; phone Oakland 6434; T. M.

PAINTER, experienced workman, doing painting, graining, papering, tinting, etc., wants employment at reasonable wage. Phone Berkeley 3331.

PAY $50 to $200 for permanent position and give security up to $5000. K. W. R., 1630 12th ave., E. Oakland.

PAINTER, paper-hanger and tinter wants work; all tools. Phone Oakland 8904.

Roof Repairing

All kinds; guaranteed by experienced, responsible man. Edwards, Piedmont 6532.

STENOGRAPHER; high school education, 4 months' experience, neat and accurate, desires position; salary $35. Box B-415, Tribune.

STRONG young man, American, wishes position in warehouse, or similar work. Write P. O. Box 182, San Leandro.

WANTED—By young man of good moral character, a place to work for board and room while attending school. Address Student, 1310 Madison st., or phone Oakland 2741.

YOUNG man wants position as janitor and houseman; references. Ch. P., 1920 University ave., Berkeley.

YOUNG man, good painter, would like position; wages reasonable. Box 4998, Tribune.

SITUATIONS WANTED
FEMALE

A YOUNG German woman, good cook, desires position as housekeeper; has 6-year-old child; reference. Phone Lakeside 460, or Box 417, Tribune.

A JAPANESE girl wants to do housework and cooking in small family. Phone Piedmont 2940.

A WOMAN with experience wants kitchen work in delicatessen. Box 4917, Tribune.

BOOKKEEPER wishes position in Oakland or Berkeley; can operate typewriter. Box 4534, Tribune.

DRESSMAKER and designer; evening or street dresses; dresses made over; reasonable. Phone Oakland 8000; 2826 Telegraph ave.

DRESSMAKING, designing; a genius for using materials on hand; $2 day. Phone Berkeley 4929; Hotel Studio.

DRESSMAKING and plain sewing; one-piece dresses a specialty; prices reasonable. 428 20th st.

EXPERIENCED colored laundress wishes position; will cook. A. D., 1674 8th st.

GIRL wants position at second work and waitress in Oakland. Tini, 280 6th st., Oakland; phone Oakland 7445.

GOOD Japanese cook wishes position; wages $9 a week. 357 Oakland ave.; phone Oakland 3433.

GERMAN girl wants general housework or second work; wages $40. Box B-421, Tribune.

JAPANESE girl wishes housework and cooking in small family. Phone Piedmont 2940.

JAPANESE girl wants position as cook in small family; wages $7 a week. Address Kane, 576 Sycamore st.

JAPANESE girl wants position as cook in private family. Phone Oakland 2320.

MIDDLE-AGED lady would like position as housekeeper or cook; no washing. Address 1410 Stannage ave., W. Berkeley.

SWEDISH girl, good, plain cook, wants position at general housework in private family; best references; wages $35 or $40. Please call in person, 408 Stannage ave., Albany, Alameda Co.; county line.

SITUATION wanted by competent chambermaid; good seamstress; speaks French and German. Call 1822 Pacific ave., San Francisco, or phone Franklin 4454.

SITUATION as housekeeper by widow. Phone Oakland 4526.

TWO Finnish girls wish positions at general housework, wages $25 to $30. 2311 10th st., West Berkeley.

TRAINED NURSE all work by the hour at $1. Box 8574, Tribune.

WANTED Trustworthy position, charge of good home and cooking if homelike. Miss F., 1415½ Park st., Alameda. Phone Alameda 669.

WIDOW with little girl desires position managing apartment house. 3 years' experience, best references. Phone Oakland 4364.

SITUATIONS WANTED
FEMALE—Continued

WOMAN with teacher's training would assist children with their school work in any grade; references. 440 59th st.

WANTED—Position, housework, at once; small family; references. Miss Miller, 505 13th st., room 15; answer by letter.

WOMAN wishes work by the day. Phone Piedmont 3081.

YOUNG lady with Normal School education would like pupils to coach in grammar school studies. Phone Piedmont 5810.

YOUNG woman does house-cleaning, washing or ironing by the day. Address 1538 San Pablo; phone Oakland 1291.

YOUNG lady with three years' experience in stenography and general office work desires a position. Phone Oakland 5297.

YOUNG girl wishes position to assist in housework; sleep home. 2004 23d ave., E. Oakland.

YOUNG lady would like mending to take home; good at lace; $1 to $1.50 per day; will call. 1507 Maple.

AGENTS WANTED

AGENTS, earn $6 to $10 daily; new specialty needed in every home; send for catalog and free sample. Los Angeles Specialty Co., 309 Thorpe Bldg., Los Angeles, Cal.

SALESMEN—SOLICITORS

LIBERAL COMMISSIONS; restricted improved tract; Palo Alto lots; $300. Bartley Realty Co., 250 Phelan Bldg., San Francisco.

DRESSMAKING

DRESSMAKING and children's sewing a specialty. 1125 10th ave.; phone Merritt 4606.

FIRST-CLASS dressmaker will take a few more engagements by the day; children's sewing a specialty. Address Mrs. Barnett, 2322 E. 15th st., Oakland.

FINEST dressmaking; Parisian fashion journals. 741 11th st., Apt. 2; phone Oakland 6629.

WHITEWASHING

WHITEWASHING done anywhere; guaranteed; prices right; estimates given. A. S. Jones Co., 2726 Myrtle st.; phone Oakland 8673.

PAPERHANGING

AAA—PAPER-HANGING, tinting, painting; rooms papered, $2.50 up, including paper. 1625 14th st.; Oakland 7425.

Papering, tinting; paint houses 1-5 cheaper; owner; labor-time saving invention. 1313 8th; Lakeside 769; J. W. Narron.

PAINTING.

Morris Rose

Painting, tinting; work guaranteed. Write 5801 Dover st., Oakland.

JAPANESE EMPLOYMENT

JAPANESE Employment Bureau, 315 7th st.; phone Oakland 3916.

BUSINESS CHANCES

A PICKUP

Last chance to purchase dye works, as owner leaves immediately for Europe; $400 cash buys business; worth $750; doing business bet. $50 and $75 per week; including horse, wagon, buggy and 10-year-old business; answer at once. Box 3110, Tribune.

A BUSINESS CHANCE—We have a large and complete list of all kinds of business and it will be worth your time to see us before buying. Hugh M. Cameron, 1458 Broadway; phone Oakland 2770.

BEST Penn. oil route for sale, with full equipments. Call or phone Oakland 1172 after 7 p. m., room 41, Hotel Merritt.

FRUIT and grocery store for sale; fine business, excellent location; leaving for Greece next week; must sell out at once. Call 1512 7th st.

FIRST-CLASS saloon and cafe for sale, cheap; good location and doing good business. Box 404, Station G, Oakland.

HAY, COAL AND GRAIN.
I have a hay, coal and grain business in conjunction with a teaming and express business. I have 6 head of horses, 6 wagons. I have a lease that runs until August, 1916. Am forced to sell on account of work getting too heavy. My net income is about $4500 a year. Books are open for inspection to a purchaser. Box 7776, Tribune.

MUST sell on account of leaving town, grocery and branch bakery; choice location; extraordinary opportunity for man and wife; living rooms in rear. 3604 Piedmont ave.

MUST sell immediately, a fruit peddler's route, including 2 horses and wagon; fine business; leaving for war. 1651 7th st.

MEAT MARKET; rent $20; A1 location; good business; good reason for selling; cheap for cash. Box B-402, Tribune.

POOL ROOM

Best and oldest established pool room in Golden Gate for quick sale; illness cause of sale; enormous sacrifice; 4 tables and card room; fully equipped; investigate. Owner, Box 6873, Tribune.

$6000

buys best located and best paying saloon in downtown section of city; $4000 cash, balance monthly; owner; quick sale. Box 2800, Tribune.

BUSINESS WANTED

WANTED—Good saloon or saloon and hotel combined; will pay $1500 to $2000 cash, or will buy a place on terms up to $4000; no agents; if you mean business address buyer at once. Box B-397, Tribune.

INVESTMENTS

BARGAINS. BARGAINS. BARGAINS. 300 shares Mascot Copper, $2.50; 50 Vulcan Fire, $15. Room 17, Bacon Block.

COMPANIES incorporated and promoted; legally organized; books opened; stocks floated. Buttner & Co., 709 Chronicle Bldg., S. F.; corporation attys., financial agents; incorporated capital, $25,000; est. 1902; references, 1500 satisfied clients.

H. A. ROENITZ, broker, 751-53 Phelan Bldg., San Francisco, buys and sells all local insurance, rubber, oil, mining and industrial stocks and bonds; specialty Mascot.

WE WILL BUY
United Properties bonds
Vulcan Fire Insurance Co. stock
Realty Syndicate certificates
Harbor Bank stock, and
All listed and unlisted investment securities.
B. WHITEHEAD,
Stock and Bond Broker,
205 First Nat'l Bank Bldg., Oakland, Cal.

FURNITURE FOR SALE

ALMOST NEW coal range, gas stove, dining-room table and six chairs; phone [illegible] Call 2315 Dwight st., [illegible]

FURNITURE of 7 rooms for sale; house to let. Apply bet. 2-5, 1110 Alice st., bet. 12th and 13th sts.

$3,000,000 STOCK furniture, carpets, rugs, stoves carried in stock in San Francisco warehouses by the associated manufacturers and sold at factory prices. Lindheim-Neal Co., representatives, salesrooms 791-793-795 Mission st., near 4th st., West Berkeley.

25% DISCOUNT on furniture; complete lines to select from. R. C. Hislop, 1812 San Pablo, phone Oakland 422.

BOOT BLACK

LADIES' and GENTS' shoes shined perfectly, a splendid shine in an up-to-date apparatus.
PRICE 10c.
Mike Sanchez, 413 12th st.

FOR SALE
MISCELLANEOUS

A FINE PIANO, with overstrung base only a few months old, for about half price; terms. Box 4969, Tribune.

BEAUTIFUL Oriental brussels halls and stair carpeting; almost new; bargain. 3150 Elm st., near 34th and Telegraph.

BURGLAR-PROOF safe, only $100; cost $400 one year ago; 4 roller-top desks, 1 standing desk, etc.; make offer. Oakland Auction Co., 363-369 13th st., near Franklin.

BABY-BED and carriage, cheap. Apply 3261 Hollis st.

COWS, fresh, and springers; young stock; trial given. 5363 San Pablo; cheap.

FOR SALE—Victor auxiliary water heaters that won the gold medal at the state fair, 1912; $20 connected; try one. Victor Combination Kitchen Boiler Co., 4th and Washington sts.; phone Oakland 2588.

FIFTY new iron beds, special $1, regular $3 and $4 values, sold with wire springs; see them. Oakland Auction Co., 363-369 13th st., near Franklin.

FOR SALE—Butcher ice chest 8x10 at your own price. 3110 E. 14th st.

FOR SALE — Canaries. Address M. Stephens, Box 271, Hayward, Cal.

HIGH-CLASS furniture at a bargain, whole or piece; fine condition; almost new; rugs, kitchen utensils, etc.; no dealers. Box 3516, Tribune.

INSECTS exterminated permanently by the INSECTICIDE CO., 657-659 Phelan Bldg., San Francisco.

MUSCOVY DUCKS, $2.50 pair; 500 White Leghorn hens, 16 mos. old, finished moulting, beginning to lay, $7.50 doz.; White Leghorn cocks, $1 each; Buff Orpington hens, $1.50 each; Buff Cochin bantam cocks, $1 each; common bantams, $1 pair; Barred Rock hens, $12 doz. Spitz pups, $5 each.

Brown's Best Butter
80c for full 2 lbs.

Fresh eggs that are fresh, 55c doz.; get prices on feed; best quality; cut rates; prompt, free delivery. Brown's Poultry Exchange, 2550 San Pablo ave.; phone Oakland 2183.

SAVE 50 to 100% on your 2d-hand building material and plumbing supplies of all kinds. 30th and San Pablo; Oak. 8176.

TWO fine, fresh cows; very gentle; trial given. 1806 San Pablo, cor. Delaware, West Berkeley.

WE buy buildings to wreck and sell all kinds of building material; try us. Bay Wrecking Co., opp. United Eng. Works, Alameda; Lakeside 252.

$27.50—BLUE serge lady's tailored suit, almost brand new, size 36, $10; white iron baby bed, drop side, with mattress, $5. Call 722 54th st.

WANTED
MISCELLANEOUS

AA—SECOND-HAND clothing bought, sold. J. Muller, 530 8th; Oakland 6457.

DIAMONDS WANTED—Any size; we will pay spot cash; no delay or publicity in our transactions; we have private offices. California Loan Office, California's largest pawnbrokers, 835 Broadway, S. W. corner 9th st., Oakland.

FURNITURE WANTED—We will give you more for your furniture and household goods than you can get elsewhere. J. A. Munro & Co., 1007 Clay st., Oakland; phone Oakland 4671; 911 Phelan Bldg., S. F.; phone Douglas 641.

FURNITURE wanted by private party for cash, any kind or amount; also piano and office furniture. Phone Piedmont 4568; Box 4981, Tribune.

FURNITURE wanted; after calling on others, phone Oakland 1933; we will pay the highest spot cash price. Barnard Auction Co., 1016 Clay.

HIGHEST PRICES paid for furniture, household goods and merchandise, by Kist's Nuanold Furniture House, 11th and Franklin; phone Oakland 3787.

IF you must have the most money for your furniture, merchandise, etc., call up Oakland Auction Co., Meysel & Meysel, auctioneers; they will pay you the cash or sell on commission. 359-363 13th st., near Franklin; phones Oakland 4479, Home A 4179.

PHONE OAKLAND 1781 and get your highest price for old junk, rags, bottles, scrap metal, second-hand furniture, etc.; all orders promptly attended to. Wm. Sieff, 438 6th st.

SECOND-HAND furniture wanted; highest prices paid. Phone Oakland 2827.

WANTED—To clean and repair any make of sewing machine for $1. Box 4943, Tribune.

500 TO 1000 lbs. tea lead or good, clean pipe cuttings wanted. Tribune office, 8th and Franklin sts.

POULTRY FOR SALE

ONE White Leghorn rooster from Baldwin prize stock; 4 R. I. Red cockerels, good 1 doz. R. I. Red pullets. Phone Merritt 1794.

200 7-MONTH-OLD pullets, 150 15-month-old hens, W. P. duck hatching eggs. Y. O. R. F. D., 32 Berkeley.

MASSAGE

AT 101 POST ST., R. 202, S. F.—DAILY, 10 A. M. TO 9 P. M.: ELECTRIC TUB VAPOR HERB BATHS; EASTERN MASSEUSE AND MANICURE.

AA—FINELY equipped vapor sulphur baths; one call means another; don't mistake this entrance. 1611 Telegraph.

A—TUB BATHS, massage, magnetic treatment. 1707 Telegraph.

AA—MISS GONZALES—Hot tub baths, vibratory massage. 421 15th st.

BELLE GRAHAM, electrical treatments and magnetic massage. 750 Larkin, Apt. 1, S. F.

GERMAN nurses; manual and vibratory Nauheim bath. 626 Hyde st., near Geary, S. F.

MISS BERNARD—Steam baths; select patronage; Van's Mex. hair restorer. 215 O'Farrell, S. F.

MARION WILKINS—Communicate with Miss Clark, 351 Jones st., formerly Larkin.

MISS M. ANDREWS, electric vibratory massage, tub baths. Apt 1 and 2, 116 Turk st., San Francisco.

MISS N. DUMONT, formerly on Van Ness—Magnetic vibratory treatments. 464 Turk, S. F.

MANICURING and massage. 355 Ellis st., Apt. 27, near Jones, San Francisco.

MISS BELL, electric and steam baths. 406 Westbank bldg., 830 Mkt st. S. F.

MISS CARTER; manicuring, alcohol massage, and Kenny sys., rooms 3 and 4.

MISS M. POTTER, electric massage. 23 Turk, near Market, Apt. 2, S. F.

MISS HARVEY — Massage, manicuring. 1144 Market st., room 104, S. F.

MASSAGE treatment by German lady. 1016 Fillmore st., room 5.

QUEENIE WARREN, vibratory massage, baths. 225 Taylor st., Apt. 6, S. F.

TUB BATHS, alcohol and vibratory massage; manicuring. 25 3d st., Apt. C, near Market.

750 LARKIN ST., cor. O'Farrell, S. F.—Furnished rooms. Office 2. F. Williams, prop.

BATHS

HOT salt water baths, alcohol, oil treatments. 423 15th; private, no risk.

CLEANING AND DYEING

SPECIAL, ten days only, men's suits, steam or French dry cleaned, 75c; ladies' suits, $1. Valet Tailors and Cleaners, 588 12th st.; phone Oakland 4872.

WE positively French dry or steam clean and press men's suits, 75c; ladies' suits, $1; call for and delivered. Valet Tailors and Cleaners, 588 12th st.; phone Oakland 3972.

SEWING MACHINES

ALL MAKES, new and used, renting and repairing any make. M. Nalle, 339 14th st., bet. San Pablo and Clay st.; phone Oakland 1774; open Saturday evening.

HOUSES TO LET
FURNISHED

A—$15, NICELY FURNISHED modern 3-room cottage; Allendale district; near cars and school. 2818 Viola st.; phone Merritt 2147.

A SIX-ROOM furnished cottage; gas and electricity; plenty of sun; piano and beautiful bath; $20. 1326 E. 14th.

COMPLETELY furnished for housekeeping, 4-room sunny cottage, $18 per month; near cars. 1624 89th ave.

FOR RENT—Furnishings all complete, modern 5-room bungalow, A1 location, 1½ blocks to Key Route. Inquire James Hall, real estate, 6853 San Pablo ave., cor. 59th st.; phone Oakland 76.

FURNISHED house 9 rooms, bath and toilet separate; large yard; choice neighborhood. Phone Oakland 6030.

FURNISHED cottage, 4 rooms, bath; 3 blocks to Key Route and S. P. trains; rent $22.50. 1032 55th st.

FURNISHED, modern, 5-room house; sleeping porch; $25; central. Phone Piedmont 6637.

FIVE-ROOM house; Leona Heights; sleeping porch, $15. Inquire 2704 Fruitvale ave.

FURNISHED 5-room cottage for board of owner. Phone Oakland 4194 evenings.

KREEKHOLM COURT. Modern sunny 2-room cottage; also 3-room apt.; large grounds; near 3 car lines and Key Route. 622 48th st.

ON Nov. 6, a completely furnished 6-room modern bungalow with basement and garage; patent water heater, open grate, gas and electric fixtures; good lawn and flowers; on car line; location the best; references. F. G. Prescott, 902 E. 24th; phone Merritt 3609.

TWO clean, unfurnished housekeeping rooms; couple. Box 4965, Tribune.

HOUSES TO LET
UNFURNISHED

ATTRACTIVE, modern 9-room house; best section Linda Vista; open for inspection afternoons. 36 Moss ave., near Oakland ave.

COTTAGE of 5 rooms and bath; one block to car lines and 3 blocks to Key Route and S. P. depots; few minutes' walk to town; $20 per month. Apply to owner, 404 E. 10th st., Oakland; phone Merritt 1355.

CHEAP, $20, modern, sunny, Queen Anne house; paneled walls; water free; on car line; near Key Route, 15 minutes to 14th and Broadway. 1037 24th st.

COTTAGE in rear; 3 rooms, bath; Grove st., near 26th; rent $10. Inquire Taylor Bros. Co., 1462 Broadway.

FOR RENT OR LEASE.
A 7-room new bungalow with heater; large barn, chicken houses, cowshed, pigsties and windmill, on Foothill blvd. and Seminary ave.; rent reasonable. Apply 5823 Foothill blvd., Fruitvale, Cal.

FOR RENT.
$15 per month, 6-room house; lot 30x132½; close in. 8412 E. 14th st.; home all day Sunday.

FOR RENT—A modern 5-room bungalow; $20 with water; large lot, lawn and flowers; 49th and Lawton. Phone Piedmont 3104 or Piedmont 810.

FOR RENT—3-room cottage on 66th st., east of Telegraph; rent very reasonable. Owner, phone Berkeley 7082.

MODERN 5-room bungalow, 2030 11th ave. Apply on premises.

TO LET—7-room cottage, 1632 Myrtle st.; hot and cold water, bath; all improvement. Apply to owner, 1616 Myrtle st.

Visit Oakland Breuner's
Free Rental Department
Before you decide to move.
Every desirable house, cottage, flat and apartment is listed. There is no charge whatever for any information you wish. Main floor, left of 13th st. entrance. We can save you many hours of house-hunting.
BREUNER'S, 13th and Franklin sts.

1915 CASTRO ST.—Cottage of 7 rooms and barn to let; responsible party; key at 1925 Castro st.

FLATS TO LET
FURNISHED

AA—THREE-ROOM basement flat; rear cottage; 618 20th st., near Key Route and S. P. Phone Merritt 1888.

AA—MODERN, furnished upper 3 and 4-room apartment flat. 3111 West st.

BEAUTIFUL little flat 4 rooms; sunny; in heart of city; reasonable. 567 11th st.

CLEAN, well-furnished, sunny, upper flat, 5 large r

ROOMS AND BOARD

AA—The Lakeview
Nicely furnished rooms with excellent board; steam heat; 7 minutes 12th and Broadway; Key Route at door. 1131 Oak; phone Oakland 6763.

AA—ROOM AND BOARD for 2 or 3 respectable young business men at reasonable rates at 5871 Genoa st., bet. 58th and 59th sts., near Grove st.; Key Route trains stop within half a block.

AA—HOTEL HARMONIA, an ideal home for business men and women; all improvements; private baths; corner Madison and 11th sts. Phone Oakland 7419.

AN IDEAL BOARDING HOUSE. Single rooms or en suite, private bath, steam heat. St. Elmo, 2360 Waverly st.

AA—THE ALEXANDER, 1210 Webster st.—Desirable rooms; board. Oak 2095.

AVONDALE — Excellent board; steam heat, hot and cold water. 540 28th st.

A LOVELY ROOM, excellent board; also table board. 1404 Madison, Oak. 2995.

BOARD and room, or day board; everything new; good home cooking; private family; close in. 135 14th st.

CLEAN, sunny, furnished rooms; all conveniences; board if desired; private house. 1430 Webster st.

FURNISHED rooms in private family in Linda Vista with or without board; phone Piedmont 2400.

GROVE ST., 5811—Room with board; private family; young people, pleasant surroundings.

HOME-LIKE, private family; first-class accommodations at low rates. 1576 Jackson st.; phone Oakland 9406.

JACKSON, 1369—A handsome home can accommodate a few people; references. Phone Oak. 2231; Mrs. S. E. Warnall.

LARGE outside room suitable for two; sun all day; bay-window, fireplace, all home comforts, an ideal place for winter; 2 blocks from center of town; 1584 Webster st.

LADY wishes two or three boarders; large, newly furnished, sunny room; running water, gas, bath, phone, home comforts; $5 to $7 a week. 636 9th st., bet. Grove and Jefferson.

LARGE sunny room, private home, for 2 young men. 1575 Webster; phone Oakland 7754.

PRIVATE place, home comforts, excellent table, steam heat. 1835 Alice st.

ROOM and board in private family; walking distance; $11.25 per week for two. 280 28th st.

ROOM and board; home cooking. 1561 Madison; phone Oakland 6653.

SUNNY front room with board for two; 4 blocks from City Hall. 682 13th st.; phone Oakland 3186.

ROOMS AND BOARD WANTED

A YOUNG lady would like room and board in private family; no objection to other boarders. Box 7734, Tribune.

BOARD and room with sleeping porch in refined private family by young business man who desires to pay any reasonable price for the right place; no boarding houses need apply. Box 8609, Tribune.

REFINED married lady wishes room and board and infant cared for during the day; in Emeryville or vicinity. Call evenings after 5, 1024 57th st.

REFINED young gentleman wishes room in West Berkeley, in private family. Box 8557, Tribune.

WANTED—By refined lady and son two years old, two sunny rooms or suite with board; private home preferred; references furnished; must be pleasant surroundings. Address Postoffice box 132, San Francisco, Cal.

WILL PAY LIBERALLY for pleasant, quiet home in Berkeley or Oakland, with good care for elderly woman semi-invalid; references required. Box 78, Tribune, San Francisco.

YOUNG working man wants room and board in private family; no boarding house; close to 7th and Adeline. Box 4924, Tribune.

CHILDREN BOARDED

A GOOD home, large sunny yard, for children; mother's care. Phone Piedmont 5905.

CHILDREN well cared for; large grounds, good home. 3011 Liese-38th ave., Fruitvale.

FIRST-CLASS board and care for 1 or 2 children by widow lady. 830 E. 18th st.

LINDA VISTA widow, having lovely home, will board little girl, educational advantages, music; refined environments; phone Oak. 4635.

HOUSEKEEPING ROOMS

A—SUNNY, front, connecting outside rooms; running water, gas, bath, phone, linen, yard, laundry; $2 to $4 per week. 916 7th, corner Market; 1066 12th st., at Linden; 151 9th, corner Madison.

AA—NICE furnished housekeeping rooms and sleeping rooms for gentlemen. 1916 Franklin street.

A FIRST-CLASS 2-room apartment; rent $14. 2413 San Pablo ave.

APARTMENT; 2 large, sunny rooms; hot water, etc. The Mentone, 656 8th st.

ELEGANTLY FURNISHED suite; gas range; sunny, new; good neighborhood and close to locals; reasonable. 1025 Chestnut st.

FURNISHED housekeeping rooms; all conveniences; also 3-room housekeeping cottage, $6 mo. 793 5th, cor. Market.

FOR RENT—3 partly furnished housekeeping rooms and bath. 515 E. 11th st., near 5th ave.

FURNISHED front room; housekeeping privileges; private family. 877 18th st.

FOR RENT—Two rooms for housekeeping. 1930A Telegraph.

NICELY furnished housekeeping rooms and single rooms; also cottage in rear; rent reasonable. 292 4th st.

ONE or two front rooms, $8 and $10; gas, bath, electricity. 768 40th st.

SUITE of connecting housekeeping rooms, well furnished; no objection to children; private house. 518 16th st.

SUNNY, furnished, light housekeeping room; gas; $9. 1026 6th ave.

TWO or 3 furnished housekeeping rooms in upper flat; coal and gas range; electricity and bath; clean, quiet. Phone Piedmont 6381.

TWO or three partly furnished housekeeping rooms in cottage, close to S. P. trains; cheap. Box 7729, Tribune.

THREE sunny, nicely furnished rooms; modern improvements. 878 33d st.; phone Piedmont 3961.

TWO or three sunny housekeeping rooms newly furnished; also single rooms. 1904 Franklin st., cor 19th.

TWO unfurnished housekeeping rooms in bungalow, near Key Route. 634 24th st.

TWO furnished housekeeping rooms for rent, $10. 622 35th st., near Grove.

TWO and 3-room apts.; rent reasonable. 891 22d, near Key Route.

TWO furnished housekeeping rooms. 782 19th st.

THE JEFFERSON — Nicely furnished close housekeeping rooms.

2—CHOICE sunny front room, parlor, 914½ Lydia, close to San Pablo and 22d.

14TH ST.—Suites from $8 to $12, cottage $10, bath, modern.

APARTMENTS TO LET

Alcatraz Apartments
Alcatraz ave. and Grove st., Berkeley. Near Key Route and S. P. stations. One fare from San Francisco. 2-3-4 rooms with gas cooking range and private bath; $18, $20, $16, $10 per month.

A—Maryland Apartments
Most reasonable of modern apt. houses. 2-room apts., $26 up, 3-room apts., $30 up; all elegantly furnished, steam heat, free phone. N. W. cor. 33d and Telegraph ave.

AA—INGLESIDE, the elaborate apartments of the Key Route line, 19th and Broadway, refined family hotel, exceptional home, large lobby; all S. P. trains every [illegible]

APARTMENTS TO LET (Continued)

AA The Laconia
Finest equipped apartments on coast; grill, roof garden, poolroom, fine lobby and reception room, central location; moderate prices. 1520 Harrison st.

A BEAUTIFUL NEW APARTMENT. Very choice location, finest and most homelike in Oakland, 4 rooms, steam heat, hard f[illegible], vacuum cleaning. 1490 Jackson st.

AAA—ST. NICOLAI
Down town, modern conveniences; elevator, sunny corner, 16th and Clay sts.

AN elegant [illegible] apt., 2 w[illegible] walking distance [illegible]

AAA—THE BURCHARD, 2135 Broadway—Completely and attractively furnished; 2 rooms, [illegible] bath.

BEAUTIFULLY FURNISHED apartment of 4 large rooms, reasonable; sunny, in best of repair. 567 14th, near Clay.

BUENA VISTA, 22nd, near 19th—Finely furnished 2-room apts.; reasonable, central.

Casa Rosa Apartments
Rates $27.50 up, furnished complete, 40-gallon chemical fire engine stalled; four exits. 1419 Market st., off 15th st.; phone Oakland 1167.

CASA MADERA, 684 16th st.; phone Oakland 8667—New, elegantly furnished 2-3 rooms; every up-to-date convenience, [illegible]; reasonable.

CORONADO 2, 3 and 4-room suites; sunny front, $12, $14, $15, $25. 2557 Grove st.

EMPRESS Broadway, at Twenty-third.
Elegant, cheerful homelike; new furn.; phones, baths, separate halls. Oak. 8218.

EL CENTRO EVERY MODERN CONVENIENCE, 2, 3, 4-ROOM APTS. 23D AND SAN PABLO, OAKLAND 2619.

FREDRICK APARTMENTS
Change your location to elegant Fredrick Apts., 41st, near Telegraph, ave. Key Route sta.; $25 up, furn. Piedmont 3502.

Gray Gables 118 12th; Oak. 2305; select apts., rooms; reas.; trans.; refer.

GRAFTON APTS., 2317 San Pablo ave.—Furn. 3 rms.; private bath; nr. K. R. sta.; steam heat, hot water. Oak. 8260.

Lakeside Apartments
Old, exclusive residential district. Consists of 24 well-appointed suites, every modern convenience; individual telephone service; cafe in connection. Apply Lakeside and Madison; phone Lakeside 1163.

LAGUNA VISTA, 22d and Harrison—Mod. furn. apts. fronting lake; $28-$40; also bachelor apts. with attendance.

LIVINGSTON.
Sunny, homelike apartments, 2 or 3 rooms, also single rooms. 2505 San Pablo.

Madison Park 9th and Oak sts.; Phone Oak. 3160.
Oakland's established home of comfort. Hotel service; close to S. P. and Key Route; walking distance business center.

MURI-ELL—Completely furnished 2 and 3 rooms; private phones, steam heat, etc.; in beautiful location; 1½ blocks from 22d st. Key Route depot; $25 and up. 327 Grand ave., near Webster.

MODERN 4 AND 5 RM. APARTMENTS. Sunny corner, 19th and Franklin. Call and inspect this steam heated, convenient modern apt.

MODERN, sunny, corner, furnished 5-room apartment; only $45; free steam heat, janitor. 710 15th st., cor. Castro.

NICELY furnished modern apartments, 2 and 3-room suites; $14 to $25 a month. 525 Jones st., Oakland.

NEVA APTS.—Three rooms and bath, unfurnished. 5th ave. and E. 18th st.

Owen Apartments
CORNER 22D AND HARRISON STS.
Phone Oakland 6198.
Completely and elegantly furnished; two blocks from S. P. and Key Route. One 3-room apartment and dressing room and four 2-room apartments left; references required.

PARK VIEW APTS., cor. 9th and Madison; phone Oakland 5089—New, strictly modern 2-room furnished apartments.

PALM INN—Elegantly furn. sunny 3 and 4-rm. apts.; every convenience. Mrs. J. N. Davidson, 542 25th st.; ph. Oak. 217.

PRIMROSE—1-2-3 rooms; just vacated; phone, heat, low rent. 829 E. 19th st.

SAN PABLO APTS.—Every modern convenience; two rooms, furnished, $14; no trouble to show you through; children welcome.

TWO-ROOM apartment; steam heat, hot water, phone and wall bed. Apply Apt. 6, Oneida Apts., cor. 22d and Telegraph ave.

THE WERNETTE—Right in town; 2-room apartments, newly furnished. 1909 San Pablo ave.

THE ROYAL—2-3-room apts., $16, $30, including elec., hot water. 2434 Grove st.

UNFURNISHED, corner, light outside 4-room apts., facing Lake Merritt; 2 wall beds; half block Key Route, walking distance Broadway. 1035 Fallon, at 11th.

Voice Apartments Flats
Unfurnished; 550 33d st., near Telegraph; 4 rooms, all outside; sunny, modern. Phone Piedmont 707; owner, 2325 Telegraph.

3-ROOM sunny unfurnished apartment; modern; gas, electricity, yard; on car line, near Key Route. 5946 Telegraph ave., corner Rose.

HOUSES AND ROOMS WANTED

WANTED—2 or 3-room furnished cottage nicely located; reasonable by responsible parties. Box 182, Oakland.

STORES AND OFFICES

STORES, 16th and Grove; good location for delicatessen. Phone Merritt 2700.

FOR RENT MISCELLANEOUS.

FOR RENT Club or lodge rooms; all conveniences. 1417 Webster st.

EDUCATIONAL & MUSICAL

A—ZEALA LUELLA COOK, Expert piano [illegible] 825 12th st.

CANDIDATES, prepare for teachers' examinations; low tuition; have done this work for years; one of our candidates was second highest of a class of 47 in last Alameda county examinations. 1032 Phelan Bldg., San Francisco.

COACHING; grammar and High School English taught to foreigners; English exchanged for French. Apply Box 4959, Tribune.

ENGINEERING—Civil, electrical, mining, mechanical, survey, assay, day, evening; established 1864. Vander Naillen School, 61st and Telegraph ave., Oakland.

Polytechnic BUSINESS COLLEGE
Incorporated (Capital $100,000), 306 Twelfth St., Oakland, Cal.
Largest and best equipped Business College west of Chicago; unsurpassed in elegance and completeness. Highest standards in all commercial and stenographic training, telegraphy, etc. Graduates secure the best salaries.

PRIVATE instructor, common branches; children, adults, foreign. 5355 Manila ave., near College.

[illegible] methods; private classes; professional instruction; speed methods; personal direction of Frederick G. Ilsen, certified teacher, 529 12th, bet. Washington and Clay.

SHORTHAND and typewriting, quickest standard system, private classes, certified teaching; speed guaranteed. 590 17th st.; phone Oakland 9476.

STELLA McDONALD: Stage dancing, singing, elocution. Phone Merritt 4767.

"WIRELESS"
[illegible]

Classified Ads in THE TRIBUNE bring big returns

REAL ESTATE

REAL ESTATE

SALINGER'S

A Speculator's Special
A 27-foot East Oakland lot, near East 21st ave.; street work done. A SNAP at $600.

Beautiful Fruitvale Residence
On 28th ave., only half block from car, in center of Fruitvale's exclusive residence section; 8 rooms, 2 baths; beautifully laid out grounds. Price $5700.

Ideal Home Near San Leandro
Beautiful level orchard home just off the Foothill Boulevard; 13 acres in bearing trees; large house; yields 5% net on price; $42,000.

$1925 Lot for $1610
Size 35x145, within a block of 37th and Grove sts. This figures $46 per foot; there have been several sales on the street at $55 per foot. ONLY FOR QUICK SALE.

Half a Block from 14th and Broadway
We have a splendid store just put on the market, to lease, in the center of the city. A fine opportunity which requires prompt action.

Downtown Apartment House
Apartment house of 33 rooms, close to center of town, furnished; 5-year lease; fully occupied; $1100; worth double.

SALINGER'S
1125 BROADWAY, NEAR 12TH ST.

REAL ESTATE (Continued)

Five Acres
In Oakland, not far out, close to transportation; ideal view, drainage, etc.; land built right up to this tract. This will cut into 60 city lots, which will readily sell at this time. Is ideal for home purposes. Tracts of this kind are very scarce at any price. Can deliver this at the very low price of $950. Positively the biggest snap in Oakland today and will make some one a small fortune.

D. F. Minney
Exclusive Agent,
414 14th st., just east of Broadway.
Phone Oakland 2403.

FOR RENT—Handsome and nicely furnished lower flat of 5 rooms; janitor, phone service free; large closets, beamed ceilings; mission finished; No. 325 24th st., 1 block east of Broadway, 2 blocks to Key Route trains; low rental, long lease. Inquire Newsom Apts., office No. 2846 Valdez st., corner 24th street.

SNAPS!!
CEMENT BUNGALOWS.
$3250—$350 down, $30 per month, new 5-room cement exterior, modern bungalow; hardwood floors, built-in buffet, sleeping porch, etc.; large lot, good street. (6257)

$3000—$300 down, $25 per month, new 5-room cement exterior bungalow; hardwood floors, etc.; dandy at this price. (6173)

LAKE MERRITT HOME.
$4500—Mortgage $2250 can stand; almost new 5-room bungalow; hardwood floors, etc.; garage, sleeping porch; large lot; will take clear lot for equity. (6194)

ADAMS POINT LOT.
$2350—Level lot, 50x130, near Euclid ave., one of the best building lots in this section. (6224)

REALTY BONDS AND FINANCE CO., 404 14th st., Oakland, Cal.

$150 DOWN, BALANCE LIKE RENT. New 5-room cottage and bungalow, just completed; close to Key Route, school and playground; thoroughly modern. COIT, builder, 1522 Broadway.

COUNTRY REAL ESTATE

THE ONE BEST BUY.
The purchase of real estate is an important event in the life of the average individual; no matter what station in life, the all-important consideration is and must be, what income am I to receive on my investment? Is it consistent with other propositions I have investigated?
IS THIS THE ONE BEST BUY?

The acquiring of property in every instance is the result of such a procedure, ending always in buying of what is logically considered, from every standpoint,
THE BEST INVESTMENT.
A cold-blooded business proposition—applied to every kind and condition of real estate.
In the case of our lands, which lie in the
MOUNT DIABLO COUNTRY,
on the line of the OAKLAND & ANTIOCH RAILWAY, with a running time of 30 minutes to Oakland and one hour to San Francisco, record sales have been made to this same cold-blooded, reasoning public. These sales include
LARGE RANCHES,
SMALL RANCHES,
VILLA SITES,
TOWN LOTS,
WALNUT GROVES,
ALMOND GROVES,
VINEYARDS, ETC.,
in fact, anything you may desire, which is within reason, will be accorded you in our wonderful
MOUNT DIABLO COUNTRY.

THINK OF IT!
One hour from San Francisco and
One-half hour from Oakland means
SUBURBAN PROPERTY,
and because of the fertility of soil and climatic conditions, diversified farming occupations can be divulged in on extremely profitable basis—you can raise chickens, keep a cow, grow your own fruit, vegetables, nuts, etc., and the time is short when you will ride in your new automobile.
Furthermore, if you wish to continue your vocation in the city it can be easily done; figure the running time and consider the complete change from the humdrum, bustling city to this peaceful, profit-making suburban home, surrounded by every condition that goes to make life worth while. Living under conditions of this kind, you get 100 per cent efficiency out of yourself.

Others are doing this very thing in our country;
YOU CAN DO IT.
Call at our office for particulars. As a result, we believe you will go and see our
MOUNT DIABLO COUNTRY.
THE TERMS OF SALE ARE EASY.
R. N. BURGESS COMPANY,
784 Market st., San Francisco.
Branch offices:
1538 Broadway, Oakland.
Walnut Creek, Cal.

CHANCE in a thousand: 320 acres in Tehama Co., 2½ miles from S. P. R. R., 6 miles from bustling city of 4000 population, half mile to good school; all fenced; house, barn; all good grain land, fruit or alfalfa; low land good for garden truck; abundance water 7 feet from surface; part level, balance little rolling; no hardpan or alkali; price only $15 per acre; $1500 cash, balance good terms. For particulars address E. J. Clark, 535 36th st., Oakland.

FOR SALE or trade for city property, 920 acres in the richest section of Sonoma County, near Mark West Springs; will subdivide to suit buyer; extremely easy terms; land suitable for fruit, grain or dairy. Address owner, 612 Broadway.

FOR SALE—20,000 acres subdivision tract; 2040-acre stock ranch, 600 acres fruit and alfalfa, 116 acres alfalfa, 16 acres fruit; information regarding above ranches furnished on application. Paul Gerdine, land appraiser and soil expert, Phelan Bldg., San Francisco.

Listen, Landseekers!
An income home near Oakland. Does that sound good to you? Hold your position in the city and live in an ideal climate; fresh eggs, vegetables and pure milk and make money besides on one of our Castro farms, on easy terms, right on Walnut Creek, only 40 minutes from Oakland; let us show you or send for free booklet.

Suburban Farms Co.
414-16 First National Bank Bldg., Oakland, Cal.

COUNTRY REAL ESTATE (Continued)

I KNOW of two valuable homesteads open for filing and where a very fine relinquishment can be purchased very cheap. Surveyor, Box 10, Tribune, S. F.

Our Client Says: "Sell to Highest Bidder."
16¾ acres level land 1 mile east of Livermore, Alameda county. Improvements consist of 5-room bungalow with bath, cement porch tile, one 2-story tank house with 4000-gallon tank, 5-H. P. electric motor, 1 deep well pump, house 14x100 feet, 4 large chicken houses, 9x20 feet, 6 small chicken houses, 1500 feet chicken fencing; personal property consists of furnishings complete for house, farming tools too numerous to mention, 2 sets single harness, 2 buggies and 1 horse, also one double transformer for 3-H. P. motor to carry 250 voltage. The land alone is worth $2400, the house cannot be built for less than $1800, the barn, chicken houses, well, windmill and tank are worth over $1200, the personal property, etc., is worth $1100. Here is a $6500 value; let us show it to you and then make us an offer. Must have all cash but can secure the highest bidder a loan of $2500. Someone is going to get this snap at about from $400 to $4200. WILL IT BE YOU?

Equitable Building Syndicate
FOURTH FLOOR, SECURITY BANK BLDG., OAKLAND, CAL.

RANCH 8 acres, near Santa Rosa; finely located; orchards, berries, chickens. For particulars address M. H., Santa Rosa, R. D. Box 107.

SANTA ROSA LANDS.
5 acres or more on easy payments; 3 miles from Santa Rosa, on main road; on Petaluma and Santa Rosa electric line.
Two Stations on Land.
Sandy loam garden soil; will grow any fruits, vegetables, the best for chickens; see what neighbors are doing; have a talk with our settlers.
School, mail delivery, electric lights, store delivery, pure water and plenty of it; no hardpan or alkali; ideal climate the year around.
Refined neighbors on fruit and chicken farms all around our tract making money.
Come and see this property before the best is sold; here is a chance to make good; others are doing it; prices reasonable and easy terms on long time; no taxes until paid.
Excursions daily, including Sunday, from our office at 10 a. m. Fare $1.50, round-trip.
CALIFORNIA LAND SALES CO., 415-16-17-18 Hearst Bldg., S. F. (Members Santa Rosa Chamber of Commerce).

THREE tracts of 20 acres each, garden soil, located about one mile from railroad station and in the proven fruit district of Sutter county. Ask the canneries about the wealth of the peach growers.
520 acres orange land, slightly rolling and partially under irrigation, gravity system; water $3 per inch per year. Can give you a trade.
160 acres, improved, for $7000; one-half is grape and alfalfa land, the other 80 good peach land. J. D. Nelson, 769 20th st., dealer in farm lands; 25 years a farmer.

TIMBER LAND
640 acres of timber land near Cazadero. 2,000,000 feet of redwood and pine; 10-room house; horses, cows, etc.; plenty of water, including pipe connections; good wagon roads. Would make ideal hunting preserve. OWNERS, no dealers. Box 6240, Tribune.

WE have country lands for exchange for Oakland or Berkeley properties. Alameda County Improvement Co. Inc., 812 Broadway, rooms 6, 7, 8, 9.

RICHMOND REAL ESTATE

FOUR Inner Harbor lots one block from car line and in the midst of Richmond's activity; got to raise money; will sacrifice for cash. Box B-243, Tribune.

IF you have not bought in Richmond, do so at once; see us for the best locations and right prices; get the benefit of our 7 years' experience in handling Richmond property and let us locate you there.

Wenham & Paul
1128 BROADWAY, OAKLAND.
Phone Oakland 1765.
Richmond office, 14th and Potrero ave.
Phone Richmond 7571.

ALAMEDA CO. ACREAGE

Alameda County Acreage
$500 PER ACRE.
TERMS.
575 feet frontage, between San Leandro and Hayward, one block from Boulevard, 5 minutes' walk to E. 14th st. car line, 3 minutes' walk to new Key Route and S. P. proposed electric extensions; adjoining new $12,000 residence; has magnificent view; will make ideal country home site. (6265)

ONE-FOURTH ACRE.
E. 14TH STREET.
$550.
Between E. 14th st. and Boulevard; new 2-room house, partly completed; $200 cash, balance $5 per month. (6286)
REALTY BONDS AND FINANCE CO., 404 14th st., Oakland, Cal.

HOUSES FOR SALE

A COLONIAL home; unexcelled view; 10 rooms, hardwood floors throughout, dining room, hall, paneled, two bathrooms, sleeping porches, sundeck, cement basement, furnace, instantaneous hot water, tennis court; lot 50x151½; $9250; convenient two car lines. Telephone Owner, 611 Jean st.; Pied. 5426.

A BEAUTIFUL cement residence 7 rooms and enclosed sleeping porch, finished basement, furnace, large lot; artistic inside finish; absolutely a bargain; close to lake. 361 Santa Clara ave., phone Piedmont 4324.

A BARGAIN—5 and 6-room cottages, also 9-room house; will sell below cost [illegible] Fruitvale.

BARGAIN—Nearly new home 7 rooms, furnished or unfurnished. Phone Merritt 4626.

CLASSY new 4-room cottage, bath and pantry, lot 50x206, fine for chickens. 1258 23d ave., near E. 14th st., Oakland; easy terms.

CEMENT house, modern and artistic, 6 large rooms and sleeping porch, hardwood floors, very reasonable, terms. Berkeley 532.

FOR SALE—Fine 5-room cottage in best section, near San Francisco transportation; cost $[illegible]; for $[illegible] down and $[illegible] month; reason for selling, [illegible] opportunity; it can be paid off at buyer's option; all we are looking for is interest on our investment. Box 4046, Tribune.

HOUSES FOR SALE (Continued)

COTTAGE 3 rooms, bath, gas and electricity, large basement; $1900 if sold at once. 1843 12th ave., East Oakland.

ELEGANT home, Linda Vista; up-to-date in every particular. Phone Piedmont 880.

FOR SALE, $70 down, $25 per month; splendid bargain, $1950; reduced from $2300; 7-room bungalow; two large lots, stable, etc., one block from car line; best bargain in Fruitvale. 2422 Ransom ave., Oakland; phone Merritt 1387.

FOR SALE—Sun in every room, 5-room modern, new house; room upstairs same as open porch; view of bay; one block from Claremont ave. Key Route station. 5319 Colby st.

FOR SALE—New 6-room house in East Oakland, near 14th st.; cost $3500; price $3200, terms. Box 4071, Tribune.

Home For Sale
In Linda Vista; beautiful trees and gardens in both front and back yard, lot 75x120; living room, 14ft. dining-room, kitchen and servant's room downstairs, four bedrooms, large sleeping porch and bathroom upstairs; laundry and room for maid, servant in basement, gas, furnace and hot water heater, kitchen fixtures, carpets and draperies will be sold with house if desired. Entire place modern and convenient. Five minutes to Key Route, 25 minutes to 14th and Broadway. C. L. Butler, 645 El Dorado ave.; phone Piedmont 1051.

Have You a Lot?
New 5-room cottage, modern; large lot, two brick mantels, sleeping porch, etc.; in Fruitvale; two blocks to cars, price $2800. Will take $500 lot as first payment, balance same as rent.
J. Hay Smith Co.
908 BROADWAY.

HAVE several good homes for sale or exchange. Box F-265, Tribune.

Magnificent Home
On the El Camino Real Road
THREE MINUTES TO KEY ROUTE AND CARS.
This home has an absolutely unobstructed view of the bay and city of Oakland. On the first floor there are living room, library, dining room, kitchen, one bedroom, sleeping porch and bath. On the second floor there are 5 bedrooms, sleeping porch and 2 baths. Children's playroom in basement; furnace room cement. There is a living spring on this place with a concrete tank that will water the yard and garden.
Price $13,000
ONE-HALF CASH, BALANCE CAN REMAIN AT 7%.
Alameda County Improvement Co., Inc.
EXCLUSIVE AGENTS.
812 Broadway, rooms 6-7-8-9.
Phone Oakland 2061.

MODERN residence close to Piedmont Park of 7 rooms and bath; beautifully finished; nice garden; grand view; must sell at once, owner going away; price $7000 for immediate sale; will carry $4000 mortgage flat or installments. Apply 322 Blair ave.; phone Piedmont 4255.

NOTICE—I have three of the best buys in town on new bungalows, just completed, in the Claremont district; modern and up-to-date, easy terms. Phone Piedmont 4376.

NEW, sunny 5-room cottage, 1327 Hopkins st.; 4th ave. car. Phone owner, Oakland 8392.

NEW artistic 8-room house; East Piedmont; cement exterior, large lot; furnace. Box 261, Tribune.

NEW, sunny 5-room cottage, 1327 Hopkins st.; Park ave. car. Phone owner, Oakland 8392.

Own Your Home
I have a number of fine homes being built in the best residential sections of Oakland, at very easy terms, or will accept automobile as first payment; answer at once. Box B-215, Tribune.

SACRIFICE FOR QUICK SALE.
Beautiful sunny 8-room house; sleeping deck, basement; terraced lot, 75x120; lake district; $6500; might trade to $4500. Inquire of Miss Harrington, 2333 Waverly st.; Oakland ave. car; phone Oakland 7881.

SNAP—Modern 5-room bungalow; lawn, flowers; 1½ blocks to Key Route; terms; $25 per month; furnished or unfurnished. Owner, 5853 San Pablo, cor. 59th st.; phone Piedmont 76.

TWO beautiful bungalows, east side Shafter ave., near Clifton; excellent floor plans, hardwood panels and floors, beam ceilings, buffet kitchen, breakfast room; small payment down, terms to suit; on ground Sunday. C. F. Legris, 600 56th st.; phone Piedmont 1645.

TWO modern flats 6 large rooms; electricity, gas, water, basement, garage; everything up-to-date; good driveway; lot 40x135, large yard; right on car line; two blocks to either S. P. or Key Route; $5500; $500 down, balance same as rent. Owner, Box 3320, Tribune.

WE have cottages and bungalows to suit everybody's pocketbook, the best locations and easiest terms, same as you now pay in rent.
Wenham & Paul
1128 BROADWAY, OAKLAND.
Phone Oakland 1765.

$400 CASH, balance like rent; responsible parties; elegant 5-room new cottage, Linda Vista. Phone Piedmont 2627, mornings.

ROOMING HOUSES FOR SALE

A—Bunch of Bargains—MITCHENER.
$ 200 handles 10 rooms; new furniture.
$ 250—14 rooms; housekeeping; a pick up.
$ 600—17 rooms; near 12th st.; bldg.
$ 800—25 rooms; modern apts.; cheap rent.
$3250—50 rooms; must sacrifice; sickness.
$3500—80 rooms; transient and steady.
$1600—41 rooms; swell corner; transient.
MITCHENER, 233 Bacon Blg.; Oak. 8188.

A SNAP—10-room apartment for sale. See owner, 1976 San Pablo ave.

FIRST OF ALL, NO AGENTS.
Have you the money to invest in an ideal, up-to-date boarding and rooming house? At present time every room of 31 elegantly furnished rooms, steam heat, hot and cold water; positively the most up-to-date boarding house to be had in this city; investigate it at once, as owner has new investment which necessitates immediate sale. Owner, Box 1001, Tribune.

FIVE apt. and rooming houses, cheap. Call bet. 9-10, 1306 Brush, cor. 13th.

Owner Must Sell
ON ACCOUNT OF SICKNESS I am compelled to sacrifice my elegantly furnished apartment house, located right in heart of town; there are 13 apartments, all newly and completely furnished and with every up-to-date improvement. I have a long lease at reasonable rent and a net income of $180 per month; will give a $450 cash bond on lease free to buyer; will sell for $4000; this is a bargain and worth investigating. Address owner, box B-219, Tribune.

THREE first-class downtown rooming houses; absolutely modern; safe; moneymakers. Mitchell Furniture Co., 1017 Clay st.

11 ROOMS, choice location for boarding house. 674 14th st.; phone Oakland 6763.

APARTMENT HOUSES FOR SALE

A MODERN 30-room apartment house; handsomely and attractively furnished; one-half block from Key Route and S. P.; all 3-room apartments; bath, steam heat, separate laundry; clears bet. $100 and $150 monthly; low rent, long lease; new investment cause of sale, bargain; terms. Owner, Box 4050, Tribune.
PHONE OAKLAND 2426.

ROOMING AND APARTMENT HOUSES WANTED

[illegible] center and Key Route, furnished house; be in first-class condition; will consider buying if terms can be made. Box B-[illegible], Tribune.

APARTMENT HOUSES TO LEASE

WILL BUILD 44-room apartment or hotel in S. F.; tenant. Call or write to Enterprise Realty Co., Bacon Bldg.

FLATS FOR SALE

AA TWO modern flats 6 large rooms, basement, garage, driveway; lot 40x135, large yard; on car line, near levels, $5500, terms. Owner, Box 9189A, Tribune.

FOR SALE—Two modern flats in heart of Berkeley, half way between Berkeley and Dwight way stations; upper flat 4 rooms and bath, lower flat 5 rooms; lot 50x135; lawn, flowers and trees in yard. See owner, 1925 Channing way.

TWO 4-room modern, sunny flats; one pair rented; desirable location, in residential section of Oakland; on car line and near S. P. and Key Route; very reasonable. Owner, Box 1000, Tribune, or phone Piedmont 461.

LOTS FOR SALE

AAA—FOR quick sale I must sell at once my two lots in Capitola Heights; I need the cash; no reasonable offer refused; no agents. Box 4806, Tribune.

EAST PIEDMONT HEIGHTS: 60-foot frontage, corner; 10-foot walk; high and slightly; make offer. Box B-[illegible], Tribune.

HAVE eight lots near Havenscourt, $200 each; must sell. Box 459, Tribune.

Piedmont Heights
$36 PER FOOT.
TERMS
50-foot frontage; one block from Lake Shore ave.; southeastern exposure; adjoining property held at $45 per foot. Best buy in Lake Merritt section. (6221)
LAKE MERRITT SECTION.
$27 PER FOOT.
134 blocks to Lake Shore ave., 60 feet frontage; $200 cash, balance to suit. You can make $600 in one year on this lot. (5581)
REALTY BONDS AND FINANCE CO., 404 14th st., Oakland, Cal.

WILL SACRIFICE—$200
I will sell one of my Fourth Ave. Park lots on 13th ave. car line, close to Key Route right-of-way, for $200 less than list price; fine view; easy terms. I also have one in terrace for $800. Box B-398, Tribune.

4th Avenue Terrace?
We specialize on 4th ave. properties. See us before buying.
M. A. Arms & Company
Tract Office:
13th ave. and Millbury (E. 38th) st.
Open Sundays.
Merritt 286. Lakeside 612.

40x100, $750, Fourth Ave. Terrace; 40x110, $1000, Fourth Ave. Heights; 3 lots, $450 each, Havenscourt; no better lots on the tracts; must be sold before Nov. 15. Owner, 4404 Evans ave.

$1050—LOT 45x111x119; irregular shaped; Opal st. near 40th and Broadway Key Route. Phone Pied. 2627 mornings.

PROPERTY TO EXCHANGE

ALFALFA-ORANGE land, 20-40 acres, for Oakland or S. F. property. Merritt 1883.

EXCHANGE your improved or unimproved real estate for our guaranteed 6% interest-bearing securities; interest payable quarterly. Equitable Building Syndicate, fourth floor, Security Bank Bldg., Oakland.

Forty acres level, sandy loam at Oakley, Contra Costa Co., one mile from town; good road; trees consist of peaches, almonds, apricots and small vineyard, all in bearing; house consists of 7 rooms, basement, large barn, chicken houses, tank and windmill. The above price includes one 1912 automobile in fine condition, horses, wagons, buggies, farming implements, chickens, etc. This is very highly cultivated. Income on this place was about $3000 this year. Trees on this place are in fine condition, never having been neglected. Owner will exchange for Oakland or San Francisco property.

Our Exchange List is now out. Write for it.
Geo. W. Austin
1422-1424 BROADWAY, OAKLAND.
(Syndicate Building.)

GOOD timber land for nice farm; $7500. C. Scheelk, 1715 Telegraph ave.; phone Oakland 3504.

HAVE two clear lots near Havenscourt to apply as first payment on a new home; only owners need answer. Box 4921, Tribune.

TRADE NORTHBRAE LOT for good automobile. Phone Berkeley 5098, afternoons.

WILL EXCHANGE equity in three first-class lots for second mortgage. Box B-422, Tribune.

WILL EXCHANGE equity in lot for carpenter labor. Moore, 412 First National Bank.

WE CAN exchange your property. Korte & Gearhard, room 306, 408 12th st.; phone Oakland 5059.

PROPERTY WANTED

Have you found that home you wish to buy?
Have you sold your place?
Have you rented that flat or bungalow? We rent, buy, sell or exchange.
ALAMEDA COUNTY IMPROVEMENT COMPANY, Inc.,
Rooms 6-7-8, 812 Broadway.
Phone Oakland 2061.

IF you have cottages or bungalows you wish to sell, list them with us; we will sell them for you.
Wenham & Paul
1128 BROADWAY, OAKLAND.
Phone Oakland 1765.

LOTS, Oakland or Berkeley, wanted for improved property; income. Box 7296, Tribune.

WANTED—A 10 to 12-room house in Lakeside district or Piedmont; must be fairly new and have a view; will pay cash. Box B-419, Tribune.

ELECTROLYSIS

PERMANENT removal hairs and moles; no scars. Mrs. Bishop-Huntington, Whitney Bldg., suite 405, 133 Geary st., San Francisco.

Superfluous Hair
MME. STILER, M. E.
EXPERT ELECTRIC NEEDLE SPECIALISTS. FOR 20 YEARS SUPERFLUOUS HAIR, MOLES AND WARTS HAVE BEEN OUR DAILY WORK; OUR 6-NEEDLE METHOD COSTS YOU LESS THAN HALF THE MONEY. 133 GEARY ST., SUITE 722-723; DOUGLAS 5032.

PATENTS

PATENTS secured or fee returned; send sketch for free report as to patentability, guide book and list of inventions wanted sent free; one million dollars offered for one invention; patents advertised free. Victor J. Evans & Co., 768, Washington, D. C.

DRESS SUITS

TUXEDO and Prince Albert suits rented; tailor made. Selix, 54 Mason st., near Market, San Francisco.

CHIROPODY

SCIENTIFIC CHIROPODY — Your feet treated at home by appointment. Phone Lakeside 608; N. B. Williamson, Ch. G.

CONFECTIONERY

FUJIYA CO., [illegible] Japanese confectionery, tea cakes, etc. 452 7th st.; phone Oakland 1299.

Job Printing at THE TRIBUNE Office.

AUTOMOBIL

MONEY TO LOAN
REAL ESTATE

REALTY LOANS

FLAT—BUILDING—INSTALLMENT LOANS WITHOUT DELAY AND AT PREVAILING INTEREST RATES.

Geo. W. Austin

1422-24 BROADWAY, SYNDICATE BUILDING.

IF YOU WANT ANY AMOUNT, $100 to $20,000, promptly, On your Real Estate, Long or short terms, I HAVE READY CASH ALWAYS.

E. H. LOHMANN
213 Union Savings Bank Building, 13th and Broadway; phone Oakland 1343.

Large or small amounts. Long or short terms.

T. Seymour Hall
FIRST NATIONAL BANK BLDG., OAKLAND. Phone Oakland 612.

AA— MOOD & RIVERS, No. 4 Macdonough Bldg., will be pleased to receive applications for loans from $100 up. Phone Oakland 265.

LOANS—Quick Action
H. M. JOHNSON
REALTY BONDS AND FINANCE CO., 404 14th st.; phone Oakland 1609.

Real Estate Loans
Any amount ready at 6% and 7%.
Koenig & Kroll 444 11th st. Ph. Oak. 258.

6% Bank Loans
On first-class securities; no delay.
Callaghan & Moran
REAL ESTATE APPRAISERS.
Second Floor, Security Bank Building.

SECOND MORTGAGES made, bought, sold and loaned upon; lowest rates, no delays; bring in search. Golden Rule, 276 Bacon Bldg.

LOANS, 6% to 7%. A. N. Macdonald, 217 Bacon Bldg.; phone Oakland 5942.

MONEY to loan on first mortgages. Jas. S. Naismith, 19 Bacon Block.

MONEY TO LOAN
REAL ESTATE

We can place your money or grant you loans on real estate.

FRANK K. MOTT COMPANY
SECURITY BANK BUILDING. PHONE OAKLAND 147.

Money Loaned
On Approved Real Estate.
The Laymance Real Estate Company
1432-1434 BROADWAY. (Syndicate Building.)

OUR own money to loan on second mortgages; anywhere in California; amounts $1000 to $20,000 on any one loan. P. C. Company, 1114 Head bldg., Grant ave. and Post st., San Francisco.

REAL ESTATE loans; no interest until end of term, two years or longer; any amount. Box B-252, Tribune.

5½ PER CENT LOANS on downtown business property. D. D. Oliphant Jr., 505 First Nat. Bank Bldg.

$10,000 SPLIT to suit; full particulars first letter. Box 3731, Tribune.

$100 TO $100,000 1st 2d mtges.; any proposition. DU RAY SMITH, 1027 Bdwy.

MONEY WANTED
REAL ESTATE

WANTED—Direct from lender, $10,000; can give first-class security. Address P. O. Box 663, Oakland.

WANTED—Loan of $1500 on Oakland business corner. Box 41, Tribune, San Francisco.

WANT four building loans. C. Scheelk, 1715 Telegraph ave.; phone Oakland 3504.

WANTED—Direct from lender, $10,000; can give first-class security. Address P. O. Box 663, Oakland.

MONEY TO LOAN
CHATTEL

DO YOU NEED MONEY?

Sometimes the needs of a man and his family are for a time more than his income, and he worries as to how he is to get the cash needed to tide him over his difficulties.

Don't worry. Get a loan to tide you over.

We loan sums of $10 to $200 quickly, and with absolute privacy.

Our charges are reasonable and you can pay us back in small monthly payments suitable to your income.

Call, write or phone and your application will receive immediate attention.

HOUSEHOLD LOAN CO.
ROOMS 518-519, FIRST NATIONAL BANK BUILDING, 14TH AND BROADWAY. Phone Oakland 6980.

Loans on Furniture PIANOS, ETC.
What is the use of making a loan and tying yourself up to a stated number of payments when you can borrow money from us at a small interest each month and pay upon the principal at any time. Interest reducing and small payments accepted. Call and let us explain.

Keystone Brokerage Co.
470 13th st., room 12, bet. Broadway and Washington; phone Oakland 6196.

LOANS at legal interest on furniture, etc.; don't pay more. Oakland Loan and T. Co., room 25, 1007 Broadway; established 12 yrs.; phone Oakland 2415.

PARTY having surplus cash will make chattel loans, any amount; only first-class risks considered; strictly private; interest low; payments as desired; no delay. Box B 780, Tribune.

MONEY TO LOAN

DON'T borrow if you can avoid it. If you do, come to

D. D. Drake

You'll get lowest rates, easy payments and honest and fair treatment. I've 28 years' reputation in LOANING MONEY to working people and others on their PLAIN NOTES, without security, endorser or publicity, also on furniture, etc., at rates honest people can afford to pay. You are invited to call and get my terms, etc.

Room 18, Canning Block, 1225 Broadway, Corner 13th, Oakland.
848 Market st., cor. Mason, San Francisco.
6th and Macdonald, P. O. Bldg., Richmond.

AT California's largest pawnbrokers, liberal loans on diamonds, jewelry, sealskins, furs, etc.; bank rates; ladies' private office; fire and burglar-proof vaults on the premises. Phone Oakland 2621. CALIFORNIA LOAN OFFICE, 835 Broadway, corner 9th, Oakland.

DON'T borrow on salary until you see me. F. A. Newton, 613 Union Savings Bldg.

MONEY loaned salaried people, women keeping house and others, upon their own names, without security; cheapest rates, easiest payment; offices in sixty principal cities; save yourself money by getting our terms first. "Tolman's," 460 12th st., room 9, Oakland; Phelan Bldg., room 949, San Francisco.

SALARY AND FURNITURE LOANS

Our Salary Loan Department makes loans to those holding steady positions without other security, in amounts from $10 to $50 and unbeknown to employer.

Our Furniture Loan Department makes loans from $10 up on furniture, pianos, etc.

Lowest rates and quickest service. See us and be convinced; 1000 customers wanted; absolute privacy.

Investigate our easy payment plan.

THE PACIFIC LOAN CO., Room 306, Bacon Bldg., Oakland. Phone Oakland 4603.

SALARY loans to R. R., O. T., city and all skilled labor permanently employed one year or over half rates; bring in credentials; no publicity or delays; we live up to our name. Golden Rule, 276 Bacon Bldg.

Street Car Employes, Railroad Employes, All Salaried Employes, Can obtain Loans in strictest Confidence at OAKLAND DISCOUNT CO., 1128 Broadway, Room 34.

$5 TO $100, cheapest rates, salary or chattel. D. D. Drake, 1225 Broadway, rm 18.

FURRIERS

FURRIER—Repairing and re-dyeing; garments made to order [illegible] Hertzberg, 1510 Clay st., near 15th st.

CLASSIFIED BUSINESS DIRECTORY

DRAYAGE AND STORAGE.

JAS. HENNEBERRY does all kinds of draying. Office 428 6th st.; phones Oakland 581, A 1581 [illegible]

SAN FRANCISCO GRAIN MARKET

SAN FRANCISCO, Nov. 1.—Wheat—Steady. December, $1.50 bid, $1.52¼ asked; cash, $1.55 @1.57¼.

Barley—Steady. December, $1.49 bid, $1.49⅞ asked; May, $1.49¼ bid, $1.50¼ asked; cash, $1.50.

Corn—Steady. Western states yellow, not quoted.

TOO LATE TO CLASSIFY

WANTED—Girl about 16 to assist with housework and 3-year-old child. Phone Merritt 2325.

A MIDDLE-AGED woman to assist in housework; good home; $12 month. Apply 901 Kingston ave., cor. Linda.

LOST—White and tan collie dog; male; reward. Phone Merritt 1972.

GOOD SAFE. Apply 812 Broadway, room 84, or phone owner, Oakland 1130.

WANTED—A high-class grocery solicitor; must know business from A to Z; a good opportunity for the right man; surety bond required. Phone Piedmont 140 after 7:30 p. m. or any time Saturday.

TWO large, sunny rooms, single or en suite, suitable for 2 to 5 persons; board if desired; very reasonable. The Boston, 1544 Franklin.

LOST — A parasol with name "Mary Dacres" on handle; reward. Phone Oakland 5653.

TWO upper, sunny front rooms; $5 and $7 per month. 648 15th, cor. Grove.

LOST—An English setter, 5 years old; answers to name of "George"; $10 reward. Return to T. Okabe, 602 Webster.

LOST—Watch fob and gold locket; monogram "E. M. S." on one and diamond on other side locket. Return to E. M. Sanborn, florist, 1325 Broadway; reward.

AA—THE BAUER
Oakland's newest, finest apartments; hotel service. 19th and Broadway; Ralph Kramer, manager.

LOST—Grip of tools. Finder please return to Oakland Electrical Co., 407 12th.

GRAIN AND PRODUCE MARKET

CHICAGO, Nov. 1.—Closing quotations:

Option.	Open.	High.	Low.	Close.
WHEAT—PER BUSHEL.				
December	.90⅛	.90⅛	.89⅞	.89⅞
May	.96⅛	.95⅛	.95⅛	.95⅜
July	.91⅝	.92⅝	.91½	.91⅝
CORN—PER BUSHEL.				
December	.51⅛	.51⅛	.51	.51
May	.51⅜	.51⅜	.50½	.50⅞
July	.52⅛	.52⅛	.51⅛	.51⅝
OATS—PER BUSHEL.				
December	.31⅞	.31⅞	.31½	.31½
May	.33⅞	.33⅞	.33½	.33½
July	.33½	.33½	.33	.33
PORK—PER BBL.				
January	18.65	18.65	18.32	18.40
May	18.25	18.25	17.97	18.00
LARD—PER 100 LBS				
January	10.70	10.70	10.55	10.60
May	10.25	10.25	10.17	10.22
December	10.80	10.80	10.67	10.67
SHORT RIBS—PER BBL.				
January	10.05	10.05	9.92	9.95
May	9.80	9.80	9.70	9.70

BUTTER, EGGS, CHEESE

SAN FRANCISCO, Nov. 1.—Butter—Fancy creamery, 33½c; seconds, 32c.
Eggs—Store, 42c; fancy ranch, 51c.
Cheese—New, 16@18c; Young Americas, 17@18½c.

CHICAGO, Nov. 1.—Butter—Firm. Creameries, 26@30½c; dairies, 23½@28c.
Eggs—Firm. Receipts, 4203 cases; at mark, cases included, 19@20c; ordinary firsts, 22c; firsts, 25c.
Cheese—Steady. Daisies, 17½@17⅝c; Twins, 16⅞@17c; Young Americas, 17½@17⅝c; Long Horns, 16⅞@17c.

NEW YORK, Nov. 1.—Butter—Firm. Creamery, seconds, 2[illegible]@28½c.
Cheese—Easy and unchanged.
Eggs—Steady; fresh gathered seconds, 23@25c.

MONEY AND EXCHANGE.

NEW YORK, Nov. 1.—Money on call, strong, 6 to 9 per cent; ruling rate, 8 per cent; closing bid; 6 per cent; offered at 6½.
Time loans strong; 60 and 90 days, 6 per cent and 6 months, 6½@6 per cent.

NEW YORK, Nov. 1.—Prime mercantile paper, 6 per cent.
Sterling exchange, heavy, with actual business in bankers' bills at $4.7175 for 60-day bills and at $4.8550 for demand.
Commercial bills—$4.81.
Mexican dollars—48⅝c.
Government bonds, steady; railroad bonds, steady.

PORTLAND GRAIN MARKET

PORTLAND, Ore., Nov. 1.—Wheat—Track prices: Club, 78c; bluestem, 81@82c; fortyfold, 78@79c; red Russian, 7[illegible]c; valley, 79c.

LEGAL NOTICES

NOTICE TO CREDITORS.
Estate of Eliza Westgarth, deceased.
Notice is hereby given by the undersigned administrator of the estate of Eliza Westgarth, deceased, to the creditors of and all persons having claims against the said deceased, to exhibit them with the necessary vouchers within four (4) months after the first publication of this notice to the said administrator at the office of Abe P. Leach, room 716, Security Bank Building, Oakland, California, which said office the undersigned selects as his place of business in all matters connected with said estate of Eliza Westgarth, deceased.
H. B. MEHRMANN,
Administrator of the estate of Eliza Westgarth, deceased.
Dated: Oakland, November 1, 1912.
ABE P. LEACH, room 716, Security Bank Bldg., Oakland, Cal., Attorneys for Administrator.

WIFE HYSTERICAL ON BUSY STREET

Woman Collapses After Visiting Her Husband in City Prison.

After visiting her husband in his cell at the city prison at noon today, Mrs. Virginia Bouchard, wife of Frank Bouchard, accused by her of failure to provide became hysterical at Fourteenth street and Broadway with the result that it was necessary to remove her to the Receiving hospital.

Frank Bouchard was arrested in Modesto last week on a warrant issued in Oakland. When taken into custody a counterfeit 25-cent piece was found in his pocket. Upon search being made of his room, a complete counterfeiting outfit was found. Since his return to Oakland Federal Officer Frank Moffitt has been investigating the case.

Mrs. Bouchard is 34 years old and resides at 1111 Center street. Her sister-in-law, Mrs. H. Maher, lives in the Hotel Oxford at 610 Fourteenth street. The complaint against Bouchard, as sworn to by his wife on October 10, alleges that he had not provided for her and their two children.

When Mrs. Bouchard went to the jail today she talked with her husband in regard to their domestic affairs, and pleaded with him for some arrangement as to the support of the children. According to the police she left the jail before noon in a normal condition. Shortly before 1 o'clock she went into hysterics in a store at Fourteenth street and Broadway.

NOTED SUFFRAGIST ENDING LONG TRIP

Mrs. C. C. Catt Due Across the Bay Monday on Last Lap of Journey.

SAN FRANCISCO, Nov. 1.—Mrs. Carrie Chapman Catt, one of the world's recognized leaders in the feminist movement, a pioneer suffragist and orator of note, will arrive Monday in San Francisco on the last lap of an around-the-globe journey. She comes from the Orient, where signal honors have been bestowed upon her by the old-world potentates. The San Francisco center of the Civic league will tender her a reception the following Wednesday.

Mrs. Catt has not been here since the suffrage campaign of 1896, when, with Dr. Anna Shaw and Susan B. Anthony, she helped the California women to organize for the struggle which ended victoriously last year. She is not only a suffragist, but is also a student of economic and industrial conditions, and those who will have an opportunity to meet her at the San Francisco center reception will come in touch with the most modern viewpoints on vital subjects.

Mrs. Catt undoubtedly will have an interesting story to tell of the status of woman in the far east. She has studied their condition closely. For years she has been identified with the new women movement in America and is accredited with being an excellent all-round organizer and speaker. Everywhere her fame preceded her. In Sweden the flags on the government ships were dipped in her honor when her steamer sailed into port.

PIONEER JURIST LAID TO REST IN SAN FRANCISCO

SAN FRANCISCO, Nov. 1.—The funeral of the late Judge Aylett B. Cotton, pioneer member of the California bar and one of the oldest lawyers in the state, took place this afternoon under the auspices of the Society of California Pioneers. The services were held at Pioneer Hall, with private interment at Westlawn cemetery.

Judge Cotton was a native of Trumbull county, Ohio, and was 86 years of age. He came to this state in 1849 over the overland route. Returning to Iowa he entered the practice of the law and then served as county judge and district judge for several years.

He afterward became prosecuting attorney, mayor of Lyons, Ia., state representative, speaker of the Iowa legislature, and member of the Forty-second and Forty-third Congresses.

He removed to San Francisco in 1884 and has ever since been engaged in the practice of the law. He leaves three sons and one daughter.

FIVE CENTS A WEEK.

NEW YORK, Nov. 1.—Mrs. Louise Remsen, who died March 26, 1912, left an estate of $5531, according to the appraisal. The will contained the following clause: "I also give, devise and bequeath to my husband, Harold Remsen, $5, in installments of 5 cents a week."

PIEDMONT NOTES

PIEDMONT, Nov. 1.—Miss Marie Anderson was hostess at a delightful Hallowe'en party on Wednesday evening at the home of her parents, on Pala avenue. The house was elaborately decorated with Jack-'o-lanterns pumpkin heads and black cats. A supper was served followed by an evening of Hallowe'en games. Those present were: Maurine Crawford, Sharon Farr, Ellison Hotle, Elwood Hotle, Lea Staiger, Willie Davenport, Wilke Ede, Marion Springer, Ethel Walker, Natalie Walker, Bettie Dow, Helen Jensen, Alice Metcalf and her cousin, Evelyn, Jacqueline Carpenter, Sibyl Andeson, Albert Vance and Noring Caughey.

Wilma Staiger celebrated her sixth birthday with a candy-pull at the home of her parents on Pala avenue. Her guests were: Alice Mary Quayle, Marjory Avis Quayle, Stella Rust, Allen Towle, Allen Towle, Lea Staiger and Willie Davenport.

Miss Marjory Powell entertained at an afternoon on Thursday in honor of Mrs. William Sells Jr.

Mrs. A. T. Piercy has just returned to her home on Bonita avenue after an absence of a couple of weeks, during which time she was the guest of her son, O. V. Piercy, at his ranch in Kings county.

Dr. and Mrs. Benjamin T. Mouser will entertain the Piedmont Music Club on Monday evening at their home on Bonita avenue.

The Misses McElrath will entertain at an evening of dancing at their home on Saturday. The affair is to be given in honor of Miss May Smillie.

Mr. and Mrs. George Banshaf entertained at a Hallowe'en dinner on Thursday evening in honor of Mr. and Mrs. R. O. Wilson of Oakland.

Mr. and Mrs. Oliver Ellsworth entertained at a Hallowe'en party at their home on Hillside avenue, Thursday. The evening was devoted to merry Hallowe'en stunts, which afforded much amusement to the guests. A supper concluded the evening. Those present were: Mr. and Mrs. Charles Evans, Mr. and Mrs. William B. Stadfeld, Mr. and Mrs. W. O. Morgan, Mr. and Mrs. Irving Hawkins, Mr. and Mrs. Frank J. Staiger, Mr. and Mrs. Wallace Dow, Mr. and Mrs. Samuel Taylor, Rev. and Mrs. Melville and Miss M. Taylor.

WHEAT UNCERTAIN WHICH WAY TO GO

Contrary Reports From Argentine and Turkey Keep the Prices Wobbling.

CHICAGO, Nov. 1.—Denial that the Argentina crop had suffered material damage made the wheat market today turn weak. Good weather and larger receipts from the northwest acted also against the bulls. The resulting decline, however, was checked by uncertainties regarding the Turkish war situation. Opening prices were ⅛ to ½c lower. December started at 90⅝@90¾c. A drop to 90½c followed.

The market afterwards broke owing to increased hope of peace in the Balkans. Closing figures were weak, with December 1¼@1⅜ net lower at 89⅞@90c.

Better weather for curing and marketing eased corn. December opened ¼@⅜c down, at 51⅝@51¾c, and sagged to 51¼c.

The descent continued on account of wheat weakness. Latest prices were heavy with December at 51c, a net loss of 1⅛c.

Oats sympathized with the wheat setback and December fell to 31¾c. Strength that developed in provisions as a result of firmness of hogs proved temporary, the bulge rapidly subsiding. First sales ranged from 2½c decline to 5c advance, with January $18.63 for pork, $10.70 for lard and $10.02½ to $10.05 for ribs.

Cash corn—No. 2, 58¾@59c; No. 2 white, 59@59½c; No. 2 yellow, 59@59⅝c; No. 3, 58¾@59c; No. 3, white, 58¾@59c; No. 3 yellow, new, 56c; old, 58¾@59½c; No. 4, 57¼@58c; No. 4 white, new, 62½c; old, 57½@58c; No. 4 yellow, new, 62½c; old, 58@58½c.

Rye—No 2, 48½@68c.
Barley—50@74c.
Timothy—$3@3.83.
Clover—$18@18.
Wheat—December, 89⅞@90c; May, 95⅛c; July, 91⅝c.
Corn—December, 51c; May, 50⅞c; July, 51⅝c.
Oats—December, 31¾c; May, 33¾c@33⅞c; July, 33@33¼c.
Pork—November, $18.20; January, $18.40; May, $18.
Lard — November, $10.77½; December, $10.67½; January, $10.60; May, $10.22½@10.27.
Short ribs—November, $10.50; January, $9.95; May, $9.70.

BOARD OF TRADE TO CLOSE ON SATURDAY

CHICAGO, Nov. 1.—The Chicago Board of Trade and the local stock exchange will be closed tomorrow in memory of Vice-President Sherman.

NEW YORK, Nov. 1.—The New York Stock exchange will be closed tomorrow out of respect to the memory of Vice-President Sherman.

The curb market, cotton exchange and other exchanges also voted to close tomorrow.

CHICAGO LIVE STOCK

CHICAGO, Nov. 1.—Cattle—Receipts, 2500; market steady. Beeves, $5.50@11; Texas steers $4.85@5.65; western steers, $5.50@9.25; stockers and feeders, $4.25@7.50; cows and heifers, $2.70@7.25; calves, $6.50@10.50.

Hogs—Receipts, 12,000; market strong, 5c higher. Light, $7.25@7.93; mixed, $7.45@8; heavy, $7.20@7.95; rough, $7.20@7.40; pigs, $4.75@7.25; bulk of sales, $7.60@7.90.

Sheep—Receipts, 60000; market steady to 10c higher. Native, $3.40@4.55; western, $3.50@4.60; yearlings, $4.56@6.65; lambs, native, $5 @7.20; western, $5.85@7.

WOOL MARKET

ST. LOUIS, Nov. 1.—Wool—Steady and territory and western mediums, 21@25c; fine mediums, 18@20c; fine, 13@17c.

COFFEE MARKET.

NEW YORK, Nov. 1.—Coffee—No. 7, Rio, 14⅞c. Futures, steady; December, 14.02c; Mar., 14.15c.

SILVER

NEW YORK, Nov. 1.—Bar silver, 62½c.

BURNING LAMP STARTS FIRE; ENGINE SKIDS

RICHMOND, Nov. 1. — An exploding lamp in the kitchen of the home of E. W. Redding, a carpenter living in the hill district of the west side, last evening created much excitement in that section. The fire was extinguished after it had spread to the furniture and did considerable damage. In rounding a corner in the hills the big auto fire truck slid on an incline and but for the prompt action of Chief Paasch would have toppled over the hill, falling many feet on top of a cottage lower on the grade. Paasch threw the machine around and ran it into a ditch, saving the truck and possibly the lives of the attending firemen. The damage to the residence is about $200.

AT 100 HE WILL CAST HIS VOTE FOR WILSON

NEW YORK, Nov 1.—Never having voted for any candidate other than those nominated by the Democratic party, Peter Rowe, probably the oldest Democrat living in this part of the country, will vote for Woodrow Wilson on his hundredth birthday Tuesday. Despite his 100 years, the centenarian retains all his faculties and takes great pleasure in relating how he voted for Andrew Jackson. His children's grandchildren are assembling in the old Rowe homestead in Jersey City to assist in the celebration of the aged man's birthday.

MISS ADDAMS TO BE PROGRESSIVE SPEAKER

DENVER, Nov. 1.—Miss Jane Addams of Hull House, Chicago, nationally prominent as a settlement worker, will arrive in Denver this afternoon. Miss Addams will deliver an address here tonight in the interests of the national and state Progressive party tickets. She will make several short addresses during the afternoon, one of which is to be at a reception in her honor.

Miss Addams will speak at Colorado Springs and Pueblo on Saturday.

MAKES A NEW RECORD

ELMIRA, N. Y., Nov 1.—Walter Johnson, an aviator of Bath, N. Y., today established a new American endurance record, flying with one passenger, by remaining in the air 3 hours, 51 minutes and 12 seconds. Johnson used a biplane and his passenger weighed 165 pounds, 15 more than the rules call for. The flight was over a course of about 235 miles, and an average altitude of 700 feet was maintained.

Preserve Your Magazines and Music by Having Them Bound. Call up The Tribune Bindery. At a Small Expense You Have Your Books Kept in Good Shape.

MARKED ADVANCE IN CALL MONEY

Gains Shown by Slightly Upward Trend in Prices Are Soon Lost.

NEW YORK, Nov. 1.—With the London and Paris exchanges observing a religious holiday and the local exchange ordering an adjournment tomorrow, out of respect to Vice-President Sherman's memory, and call money advancing to 9 per cent, today's stock market was an extremely perfunctory affair. The trend was slightly upward at first, but most gains were soon lost, after which apathy prevailed. St. Paul made no response to its highly favorable September statement. Recessions were only moderate and by noon general recoveries were recorded.

Bonds were steady.

The market closed firm. Fears of another money squeeze were dispelled in the last hour, when the rate fell to 6½ per cent.

The greater ease failed to stimulate trading, however, the market remaining dull to the end.

SAN FRANCISCO STOCK AND BOND EXCHANGE
J. C. Wilson & Co., Stockbrokers.

MISCELLANEOUS BONDS.	Bid.	Asked.
Bay Counties Power Co 5s	101½	102
Central Cal Traction Co 5s	..	94⅝
City Electric Co 5s	..	89¼
Great Western Power 5s	87½	87¾
Los Angeles Elec Co 5s	100¼	..
Los Angeles Gas & Electric Corp 5s	..	99
Los Angeles Railway 5s	106⅞	..
L A Pac RR 1st Con Mtg 5s	104	..
L A Pac RR of Cal 5s	..	100
Market St Cable 6s	100	..
Market St Ry 1st Con Mtg 5s	92½	..
Natomas Con of Cal 6s	94¼	..
Northern Cal Power Co 5s	101¼	..
Northern Electric Co 5s	94⅝	..
Oakland Transit Con 5s	101⅞	..
Oakland Traction Con	97½	98½
Oakland Traction Co 5s	90⅝	91½
Oakland Water Co gtd 5s	95	..
Pacific Electric Ry Co 5s	104¾	..
Pacific Tel & Tel Co 5s	..	99⅝
Peoples Water Co 5s	81	..
Sacramento Electric Gas & Ry 5s	103¼	..
Sacramento & Woodland RR 5s	95	..
San Joaquin Light & Power 5s	99⅝	100
S F, Napa & Calistoga Ry 6s	102¼	..
S F, Oak & San Jose Ry 5s	..	103½
S F Oak & San Jose Ry 2d Mtg 5s	..	96¼
United RR of S F 4s	66	66¼
Valley Counties Power Co 5s	100½	101¼
WATER STOCKS.		
Spring Valley Water Co	62¾	..
BANK STOCKS.		
Anglo Cal Trust Co	..	127½
Bank of Cal., N A	202	..
SAVINGS BANKS.		
Mutual Savings Bank	75	85
Giant Con Co	104⅝	..
OIL STOCKS.		
Amalgamated Oil Co	..	86
Associated Oil Co	45½	46
MISCELLANEOUS STOCKS.		
Cal Wine Association (Pfd)	84	..
Pacific Coast Bora Co Pfd	100¼	101
Pacific Coast Bora Co Com	78	..
Pacific Tel & Tel (Pfd)	99⅝	100¼
Realty Syndicate	133½	..

MORNING SALES.

17000	Pacific Tel 5s	99⅝
5000	S P Ref 4s	93⅞
1000	Great Western 5s	87⅝
13000	Ferries 6s	100½
1000	N Electric 5s	95
1000	Oakland Trans Con 5s	102
8000	Do Traction Co 5s	91
2000	Natomas 6s	94¼
1000	L A Ry 5s	107
100	Associated Oil Co	46

AFTERNOON SALES—NOV. 1.

2000	Cal Gas & Ey Gen 5s	101⅞
1000	Cal Gas Unif 5s	93
5000	Gt Western Power	87⅝
8000	Northern Electric Co 5s	95
4000	S P RR Co 1st Ref 4s	93⅞
1000	Key Route 5s	103
5	Peoples Water Co	50½
5	Peoples Water Co	56
65	Bank of California N A	203
5	Hawaiian Com Sugar	40
83	Hawaiian Com Sugar	40
100	Assocolated Oil Co	46⅜ B90
50	Assocolated Oil Co	45⅝
50	Associated Oil Co	45⅝
92	Pacific Tel & Tel Pfd	100

MINING STOCKS
Furnished by Zadig & Co., Stock Brokers, 324 Bush St., S. F.

Morning Session, Friday, November 1.
COMSTOCK.
CLOSING QUOTATIONS.

	Bid.	Ask.		Bid.	Ask.
Ophir	44	45	Alpha	..	02
Mexican	2.55	..	Confidence	..	50
Gould & C.	..	02	S Nevada	87	88
Best & B	09	10	Bullion	..	04
Con Va	40	41	Exchequer	..	04
Savage	10	..	Seg Belch	12	14
Hale & Nor.	14	..	Union	57	..
Yellow J	40	..	Caledonia	75	100.00
Con Imp	02	03	Occidental	70	..
Kentucky	..	05			
TONOPAH.					
Montana	2.10	..	Cash Boy	..	06
Macnamara	21	..	Ton Merger	1.00	..
Midway	45	..	Mon Pitts Ex.	24	25
Belmont	9.05	..	Umatilla	04	..
N Star	35	37	Boston Ton	04	..
Rescue Con	18	20	Gip Queen	08	09
J Butler	68	..	Gt Western	..	03
GOLDFIELD.					
Gold Con	2.50	..	Diam B B	05	06
Colum Mt	..	08	Comb Frac	11	12
Jumbo Ex	80	..	Gold Kew	..	05
Booth	06	..	Gold Port	..	02
Blue Bull	07	..	Cracker J	..	01
Sil Pick Con	07	..	Red Hills	02	03
C O D	07	..	Yellow T	02	03
Oro	02	..	Grandma	..	03
Atlanta	18	..	Merer Mines	80	82
Gt Bend	02	..	Dia Fld Daisy	05	..
Florence	..	80	Vernal	08	..
MANHATTAN.					
Man Con	15	..	Min Hill Con.	01	..
Gold Wedge	00	..	Man Big F.	42	..
Man Dexter	..	04	Dexter Union	02	..
OTHER DISTRICTS.					
Nev Hills	1.45	..	Eagles Nest	..	03
Pitts S P	88	..			

SALES.

500	J Butler	59	700	Ophir	44
1500	Ton Merg	1.00	600	Best & B	09
1000	Fraction	11	120	Con Va	41
1000	B Bull	07	50	Con Va	40
100	P S Peak	88	700	S Nevada	87

SAN FRANCISCO STOCK EXCHANGE—OIL

Morning Session, Friday, November 1.
CLOSING QUOTATIONS.

	Bid.	Ask.		Bid.	Ask.
Caribou	90	125	Nat Pacific	..	04
Claremont	65	..	Pac Crude	..	60
Coal Cent	20	..	Premier	..	45
Coal Oil Mob	60	..	Republic	26	..
De Luxe	70	..	Sauer D	1.50	..
Empire	70	..	Silver Tip	50	..
Home	..	85	S W & B	15	..
Imperial	..	20	Sterling	1.15	..
Mari 35	28	..	Turner	55	..
McKittrick	09	..	West C pf	75.00	..
Monte C	..	1.22	W K Oil	1.85	..

LOS ANGELES OIL EXCHANGE.

(Furnished by E. F. Hutton & Co.)
Morning Session, Friday, November 1.

	Bid	Ask.		Bid	Ask.
Am Pt Pf	70.00	..	Mex Pt Pf	99.25	100.00
[illegible]	[illegible]	[illegible]	[illegible]	[illegible]	[illegible]
Am Pt Cm	50.00	52.00	Rice R	..	1.04
Assoc Oil	45.62	46.00	Traders	..	74.00
Cal Mid	16	17⅝	Union	97.87	98.00
Columbia	1.17	1.20	Union Prd	97.75	..
Euclid	29	35	W Union	70.00	100.00
Fullerton	2.50	5.00	United	84	87
Globe	..	00	Nat Pac	02½	04½
Jade	..	06¼	Bear Creek	49⅝	..

COTTON MARKET

NEW YORK, Nov. 1.—Cotton—Spot closed steady. Middling uplands, 11.75c; middling gulf, 12c; sales, 1867 bales.

LIVERPOOL, Nov. 1.—Cotton—Spot in fair demand; prices firm.

FUTURES.
The quotations today were as follows:

Option.	Open.	High	Low.	Close.
January	11.40	11.43	11.37	11.38@11.40
February	11.40	11.52	11.49	11.47@11.50
March	11.60	11.61	11.50	11.57@11.58
May	11.62	11.64	11.58	11.58@11.60
June	..	..	..	11.60@11.62
July	11.63	11.65	11.55	11.58@11.64
August	11.54	11.54	11.50	11.56@11.57
September	..	..	..	11.30@11.35
October	..	..	..	11.25@11.30
November	..	..	..	11.07@11.12
December	11.25	11.28	11.27	11.32@11.34

Market closed firm. Spots, 5 points up. Middlings, 11.75c.

NEW YORK METAL MARKET

NEW YORK, Nov. 1.—Copper—Unsettled; standard spot, 16.85 bid; November, December, 16.75@17.15c; electrolytic, 17.37@17.75c; casting, 17.25@17.[illegible]
Tin—Dull; spot, 50.12@50.47; November, 50.15@50.47c; December, 50.12@50.50c.
Lead—Easy; offered at 5[illegible]
Spelter—Easy, $7.35@7.45.
Antimony—Quiet, Cookson's, 10.60c.
Iron—Firm and unchanged.

NEW YORK STOCK LIST

The following quotations of prices of stocks in the New York Stock Exchange are from J. C. Wilson, member of the New York Stock Exchange, with offices in the Mills building, Montgomery and Bush streets, San Francisco:

Sales	Stocks—	High.	Low.	Bid.	Ask.
......	Am Agriculture	..	..	57½	59
......	Do pfd	..	..	99½	100½
......	Allis Chalmers	..	..	2⅝	3
......	Do pfd	..	..	8⅝	9
20100	Amalg Copper	84	83	83⅝	83⅞
1000	Am Beet Sugar	68	67	67	67⅞
......	Do pfd	..	..	99	101
5700	Am Can Co	40½	39⅞	40⅝	40½
100	Do pfd	..	..	120⅞	122
800	Am Car & F Co.	59¼	59	59⅝	59⅞
......	Do pfd	..	..	119	119½
600	Am Cotton Oil	57	57	56⅝	57⅛
......	Do pfd	..	..	97½	98
......	Am Express	..	..	179	185
......	Am Hide & L.	..	..	5½	6¼
200	Do pfd	30¼	30⅝	30	30½
100	Am Ice Securities	20	19⅞	20	20⅝
100	Am Linseed	..	..	14⅝	15
......	Do pfd	..	..	37	35½
900	Am Locomotive	44	43½	43⅝	44
......	Do pfd	..	..	105	107
2300	Am Smelt & R C.	82½	82	82	82½
100	Do pfd	107¾	107¾	107	107½
......	Am Snuff	..	..	195	195½
......	Do pfd	..	..	104	105
100	Am Sugar	122½	122½	122½	125
100	Do pfd	..	..	121½	123
600	Am Steel Found.	41½	41	..	..
800	Am Tel & T Co.	142⅝	142⅝	142¼	142⅝
1500	Am Tobacco	278¼	278	277¼	277½
100	Do pfd new	104⅞	104⅞	104½	105
......	Am Woolen	..	..	27	28
100	Do pfd	85½	85½	85	86½
1500	Anaconda	42½	42½	42⅜	42⅝
100	Atlantic C Line.	..	..	139½	140
2100	A T & Santa Fe.	107¼	106⅞	106⅞	107
100	Do pfd	102	102	101⅞	102
1000	Bethlehem Steel.	46	45½	45¾	46
100	Do pfd	74	74	73½	75
900	Balt & Ohio	106⅛	106⅛	106	106¼
100	Do pfd	86⅝	86⅝	86	87
100	B R T	90⅛	89⅞	89⅞	90
6900	Canadian Pacific	264	262⅝	263¼	263⅝
400	C & O	81⅝	81	81¼	81½
......	C & A	..	..	18½	22
......	Do pfd	..	..	..	40
400	C & G W	19⅛	19	19¼	19⅝
......	Do pfd	..	..	36½	37
200	C & N W	131¾	131¾	138	139
......	Do pfd	..	..	181	190
5100	Cal Petroleum	66¼	64⅝	65⅝	65⅞
......	Do pfd	..	..	91⅛	91½
600	Goodrich	71⅝	71¼	71	72
1100	Do pfd	107	107	106½	107¼
2300	C M & St P	109⅝	109¼	109⅛	109½
100	Do pfd	..	..	140	142
400	Central Leather	82	81⅛	81½	82
......	Do pfd	..	..	98	99
......	Central of N J.	..	..	360	380
2400	Chino Copper	46⅝	46	45¾	45½
100	C C C & St L.	..	..	52	55
......	Do pfd	..	..	98⅝	101
700	Colo Fuel & I.	36⅛	35⅝	36	36⅝
......	Colo Southern	..	..	39	40
......	Do 1st pfd	..	..	72	75
......	Do 2d pfd	..	..	68½	70
200	Con Gas	144	143⅝	143⅝	144⅛
1400	Corn Products	17⅛	16⅞	17	17⅛
100	Do pfd	83	83	83	84
......	Del & Hudson	..	..	168½	169½
......	D L & W	..	..	540	551
......	D & R G	..	..	20⅝	21
......	Do pfd	..	..	37	39
200	Distill Securities.	26⅞	26⅞	26½	27
......	Enamel & S	..	..	20½	21½
......	Do pfd	..	..	91	93
2500	Erie	34½	34	34¼	34½
200	Do 1st pfd	52	52	51¾	52
......	Do 2d pfd	..	..	43	44
200	Woolworth & Co.	113½	112⅞	112⅞	113½
100	Do pfd	..	..	114½	115½
100	General Electric.	181⅝	181⅝	180½	182
800	Gt Northern Ore.	47	47	46¼	47⅛
500	Gt Northern pfd.	138	137½	137½	137⅝
800	Goldfield Con	2⅜	2¼	2½	2⅝
......	Illinois Central.	..	..	128½	129
800	Interboro Met	20	19⅝	19⅝	20
600	Do pfd	64⅛	64¼	64⅝	64½
600	Internat Harv	120½	120¼	120¼	122
......	Do pfd	..	..	117½	119
200	Internat Paper	15⅝	15⅝	15½	16
......	Do pfd	..	..	57	58
......	Internat Pump	..	..	22	23
......	Do pfd	..	..	78½	80¼
......	Iowa Central	..	..	12	13
......	Do pfd	..	..	26	28
800	K C Southern	28¼	27⅞	28	28⅝
......	Do pfd	..	..	61½	62½
2200	Lehigh Valley	173⅞	173½	173½	173⅝
500	Ligget & Meyers.	218	214	216½	217
......	Do pfd	..	..	115	117½
200	L & N	157	157	157⅛	158
......	Loose Wiles Co.	43⅝	43⅝	43⅝	43⅝
......	Do 1st pfd	..	..	103½	104
100	Studebaker	42½	42½	42	43
......	Do pfd	..	..	94⅝	97
200	Kresge	..	..	76½	79¾
......	Do pfd	..	..	100	100½
......	Mackay	..	..	83¼	85
......	Do pfd	..	..	67½	68½
100	Manhattan	132⅞	132⅞	..	..
......	Mexican Central.	..	..	26½	27¼
100	M K & Texas.	27⅝	27⅝	27⅝	28¼
2800	Mexican Petrol.	85	84⅝	84	84½
200	Miami Copper	27½	27	26⅞	27¼
200	M StP & S S M.	140⅝	140¼	140¼	141
......	Do pfd	..	..	150	155
......	Do pfd	..	..	62¼	62½
1400	Missouri Pacific.	42½	42¼	42⅛	42⅝
200	National Lead	63⅛	63⅛	63¼	63⅝
......	Do pfd	..	..	109½	110
200	National Biscuit.	132⅞	131⅞	..	..
200	Do pfd	127	126¼	..	..
1200	Nevada Con	21	20⅞	20⅞	21
1000	N Y Central	114½	114	114	115
......	N Y C & St L.	..	..	57	59½
......	Do 1st pfd	..	..	102¼	108
......	Do 2d pfd	..	..	86	90
......	N Y Ont & W.	..	..	35¼	36
......	Norfolk & West.	..	..	114⅝	115
......	Do pfd	..	..	78	92
......	North American.	..	..	83¼	84
1700	Northern Pacific.	124	123¼	123⅛	124
400	P Lorillard Co.	209	206	205	207
......	Do pfd	..	..	114	117
......	Pacific Mail	..	..	32¼	32⅝
800	Pacific Tel & T.	50⅝	50	49½	50½
......	Do pfd	..	..	100½	101½
1200	Penn R R Co	124¼	123⅞	124	124½
......	Peoples Gas	..	..	116¼	117
200	Pittsburg Coal	23⅝	23⅝	23⅝	24
......	Do pfd	..	..	92	93
100	P C C & St L.	106	106	106	108
......	Do pfd	..	..	110	120⅝
......	Press Steel Car.	..	..	38	38½
100	Do pfd	..	..	100¼	102
......	Ry Steel Spg Co.	..	..	36½	37
......	Do pfd	..	..	100	102½
7400	Ray Con	21⅝	21	21¼	21½
......	May D Stores	..	..	82½	83½
......	Do pfd	..	..	106	107½
87300	Reading	170⅝	170	170¼	170⅜
......	Do 1st pfd	..	..	87	90
......	Do 2d pfd	..	..	94½	96
100	Republic S & I.	31⅝	31⅝	31½	32
800	Do pfd	92½	92¼	92½	92⅝
1500	Rock Island Co.	25⅜	25⅛	25⅜	26
100	Do pfd	50	50	..	..
......	Sears Roebuck	..	..	207⅝	208½
......	Sloss S S & I Co.	..	..	54	55
......	Do pfd	..	..	95	100
......	StL & SF 1 pfd.	..	..	62	64
......	Do 2d pfd	..	..	35⅝	36
......	St L & S W	..	..	38⅝	39¼
......	Do pfd	..	..	75	78½
1800	Southern Pacific.	110¼	109¼	110	110¼
1800	Southern Ry	29⅞	29⅛	29½	29⅝
400	Do pfd	81⅛	81⅛	81¼	81⅝
200	Tenn Copper	41	41	40⅞	41⅛
100	Texas Pacific	24⅛	24⅛	24½	25
......	Texas Oil	..	..	120½	122
......	Third Ave	..	..	37½	38
100	Toledo St LW.	30	30	13¼	14⅝
......	Do pfd	..	..	20	32
......	Twin City R T	..	..	105	107
......	Underwood	..	..	106	107
80	Union B and P.	12	12	12	12½
......	Do pfd	..	..	55	60
18100	Union Pacific	170⅛	169¼	169⅞	169⅞
......	Do pfd	..	..	88¼	89½
200	United Roads SF	36¼	36	35	37
200	do Pfd	65⅛	65	65	65¼
......	US Cast Iron Pipe	..	..	19¼	20
100	Do Pfd	62⅝	62⅝	61⅝	62
......	US Realty	..	..	50¼	52
500	US Rubber	51½	51½	51¼	51½
400	US Rubber 1st pf	107⅛	106⅞	107	107⅝
......	Do 2d pf	..	..	77	80
90800	U S Stl Cor	75⅝	74⅝	75⅛	75⅜
400	US Stl Cor pfd.	114	113⅞	113⅞	114
1500	Utah Copper	62⅞	62⅝	62½	62⅞
......	Va Chem Co	..	..	46⅞	47
......	Do Pfd	..	..	116½	119
......	Wabash	..	..	4½	4¾
400	Wabash pfd	..	..	14⅝	14½
......	Wells Fargo Ex	..	..	110	120
......	West Maryland.	78	78	78	79
50	Westinghouse	82	82	81⅝	82
100	W & L E	9	9	8½	9
200	W & L E 1st pf.	20	28½	28	29½
200	Do 2d pfd	13⅛	13⅛	13⅛	14
......	Wis. Central	..	..	52½	55
......	Guggenheim Ex.	..	..	54½	55½
......	Inspiration C Co	..	..	19⅛	19½
......	Sears Roebuck pf	..	..	122	123⅛
......	Underwood pfd.	..	..	112	114

220200—Total shares sold. Bonds, $1,425,500.

Call loans—Opening, 9 per cent; high, 9 per cent; low, 5½ per cent; last loan, 6 per cent; ruling rate, 8 per cent; closed offered at 6 per cent.

BOND LIST.

	Bid	Ask		Bid	Ask
At Con 4s.	97⅝	97⅞	Allis-C 5s	62	62½
At Con 4s.	107	107¼	Wab Db 4s.	66¼	66½
B & O 4s.	97½	98	West Pac 5s	82	83
B R T 4s.	90½	91	Jap 4s	83	84
Col Ind 5s.	83⅝	84½	Jap 1st 4½s	91	92
US Rlty 5s.	88¼	90	Jap 2d 4½s.	90	91
R I Col 4s.	[illegible]	[illegible]	S P Con 4s.	94	94⅝
S P Ref 4s.	93⅝	93⅞	D & R G 5s.	93⅛	87
S P Col 4s.	89	90	Armour 4½s	91½	91⅝
UP 1st 4s	99⅞	[illegible]	U S Reg 2s	[illegible]	[illegible]
UP Con 4s.	02	102⅝	US Coupon	101⅛	101⅝
US Stl 5s	101⅞	102	US Reg 3s	102⅝	103
Utd Ry 4s.	91	65½	US Reg 2s	102⅝	103
C G E U 5s	95	95½	US Reg 4s	112⅞	113⅛
Am Tob 4s.	95½	..	US Coupon	113⅛	114¼
Am Tob 6s.	119⅝	..	Panama 2s	101	101½
Chinese 5s.	..	91	Panama 3s.	101⅝	102¼

SUGAR MARKET

NEW YORK, Nov. 1.—Raw sugar—Quiet. Muscovado, 89 test, 3.55c; centrifugal, 96 test, 4.05c; molasses, 89 test, 3.30c; refined, steady.

J. C. WILSON & CO.

MEMBERS
NEW YORK STOCK EXCHANGE
NEW YORK COTTON EXCHANGE
CHICAGO BOARD OF TRADE
THE STOCK & BOND EXCHANGE, SAN FRANCISCO

Main Office: Mills Bldg., San Francisco, Cal. Branch Offices: Los Angeles, San Diego, Coronado Beach, Portland, Ore.; Seattle, Wash.; Vancouver, B. C.

Shipping News and Marine Intelligence

SUN, MOON AND TIDES

United States Coast and Geodetic Survey—Tables show time and height of high and low water at Fort Point, entrance to San Francisco bay. For Oakland (city waterfront), add 40 minutes, standard time.

Friday, November 1.
Sun rose ....6:36 Sun sets 5:11
Moon rises ....11:04 p. m.
Moon's first quarter..November 16, at 2:34 p. m.
Moon's last quarter..November 1, at 7:28 p. m.
New moon.....November 8, at 5:56 p. m.

November 1 to November 7.

Date.	Time	Ft.	Time	Ft.	Time	Ft.	Time	Ft.
	H. W.		L. W.		H. W.		L. W.	
1	5:57	4.1	9:30	2.5	3:07	5.1	10:30	0.0
2	6:44	4.4	11:20	3.4	4:30	4.9	11:51	0.3
3	7:22	4.9	12:43	2.3	6:28	4.6	..	..
	L. W.		H. W.		L. W.		H. W.	
4	0:49	0.7	7:57	5.2	1:50	2.0	7:50	4.7
5	1:48	1.1	8:32	5.4	2:48	1.8	8:57	4.8
6	2:37	1.4	9:05	5.7	3:25	0.8	9:58	4.9
7	3:20	1.5	9:40	5.2	4:42	0.0	10:59	4.6

MOVEMENTS OF STEAMERS.

Steamers due to arrive and depart for the next few days are as follows:

ARRIVE.

Steamers.	From.	Due.
Brunswick	Fort Bragg	Nov. 2
Harvard	San Diego & Los Angeles	Nov. 2
Roanoke	Portland and Astoria	Nov. 2
President	Seattle direct	Nov. 3
Santa Clara	Los Angeles and way ports	Nov. 3
Chiyo Maru	China and Japan	Nov. 4
San Juan	Balboa and way ports	Nov. 1
Virginian	Honolulu	Nov. 4
Northland	Los Angeles	Nov. 4
Queen	San Diego & Los Angeles	Nov. 4
Yale	San Diego & Los Angeles	Nov. 4
Coos Bay	Port San Luis	Nov. 4

DEPART.

Steamers.	For.	Sail.
Phoenix	Humboldt	Nov. 2
Curacao	San Pedro	Nov. 2
Harvard	Los Angeles	Nov. 2
China	Hongkong	Nov. 2
Seward	Balboa	Nov. 2
Rose City	Los Angeles	Nov. 2
Roanoke	San Diego	Nov. 2
Governor	Puget Sound	Nov. 2
Carlos	Portland	Nov. 2
President	San Diego	Nov. 4
Watson	Puget Sound	Nov. 4
Inveric	Sydney	Nov. 4
Virginian	Salina Cruz	Nov. 4
Northland	Portland	Nov. 4
Yale	Los Angeles	Nov. 4

Marriages, Births, Deaths.

MARRIAGE LICENSES.

The following marriage licenses have been issued:

DITO-LAMOGLIA—Frank Dito, 23, San Francisco, and Palma Lamoglia, 18, Oakland.
HAIDICH-HAZDORAC—Baldo Haidich, 36, and Annie Hazdorac, 23, both of Oakland.
KUMOR-GOLDEN—Joseph F. Kumor, 37, and Louise M. Golden, 33, both of San Francisco.
LILIENTHAL-CHAPMAN—Hugo H. Lilienthal, 48, Berkeley, and Charlotte L. Chapman, 19, Oakland.
SWANSON-GRIMES—Carl O. Swanson, 34, and Martha Grimes, 28, both of Oakland.

DIVORCES GRANTED.

DETJENS—Ada I. from George W. Detjens; final decree.

DIVORCES FILED.

PERMEIN—George R. against Florence E. Permein; statutory grounds.

BIRTHS.

ALDYNGER—October 27, to the wife of Carl Frederick Aldynger, a son.
BEN—October 17, to the wife of Lim Ben, a daughter.
BESAZZA—October 27, to the wife of Frank Besazza, a daughter.
BIENCHI—October 13, to the wife of Eugene Bienchi, a son.
DUFFY—October 16, to the wife of Martin Duffy, a daughter.
GAMBETH—October 27, to the wife of Gerome Gambeth, a son.
GOHDE—October 21, to the wife of John Francis Gohde, a son.
HERMANSON—October 29, to the wife of Robert Hermanson, a daughter.
MOWAT—October 19, to the wife of William Mowat, a daughter.
NIENUSS—October 26, to the wife of Ulysses Nienuss, a son.
OPDYK—October 28, to the wife of William H. Opdyk, a son.
OTTORSAN—October 26, to the wife of John Ottorsan, a son.
PRICE—October 16, to the wife of Louis H. Price, a son.

BOARD OF HEALTH REPORT.

The following is the report of the Board of Health:

Name.	Cause.
George F. Sommers	Fatty degen. of heart.
Frank De Mell	Gunshot wound in brain.

DEATHS.

HOOGS—In this city, October 30, 1912, Albert F. Hoogs, loving husband of Emma L. Hoogs, father of Edgar, Elbert and Charlotte Hoogs, and Mrs. Flora Mitchell, brother of the late William F. Hoogs, uncle of William B. Hoogs, a native of Natic, Mass., aged 71 years, 2 months and 13 days.
Friends are respectfully invited to attend the funeral tomorrow (Saturday) at 10 a. m., from his late residence, 2304 Valley street.

KEMLINE—In Berkeley, October 30, 1912, Ludwig, dearly beloved husband of Minnie Kemline and father of Robert, Viola and Anna Kemline, a native of Sweden, aged 57 years, 4 months and 11 days. A member of Pinole Lodge, 353, F. and A. M., Cerrito Camp, 743, W. O. W., Swedish Society and International Union of Stationary Engineers, Oakland Local.
Friends and acquaintances are respectfully invited to attend the funeral services Saturday, November 2, 1912, at 2:30 p. m., from the chapel of Jameson & Nielsen, 2434 Telegraph avenue, where services will be held under the auspices of Charter Rock Lodge, No. 410, F. and A. M. Remains at the chapel of Jameson & Nielsen, 2434 Telegraph avenue, Berkeley. Interment, Sunset View cemetery.

PELADEAU—In Emeryville, November 1, 1912, Guillaume Peladeau, beloved husband of Mary Peladeau and loving father of Mary Harrigan and Genevieve Bre[illegible], a native of West Farnham, Canada, aged [illegible] years.

RASK—In this city, October 30, 1912, Paul, beloved husband of Mrs. Minnie Rask, a native of Sweden, aged 52 years. Member of the Swedish Society, the Druids, Garden Grove, No. 76, and Bartenders' Union.
Friends and acquaintances are respectfully invited to attend the funeral Saturday, November 2, 1912, at 2 p. m., from the residence parlors of Andker & Modeen, 870 14th street, between Grove and Castro. Members of Swedish Society, Garden Grove, No. 76, and Bartenders' Union, please attend.

TABER—In Fruitvale, October 31, 1912, Bertha A., beloved wife of William J. Taber, loving mother of Mabel D. Taber and daughter of Charles and the late Dorothy Ferris, a native of San Francisco, Cal., aged 34 years.
Friends and acquaintances are respectfully invited to attend the funeral services Saturday, November 2, 1912, at 10:30 o'clock a. m., from the family residence, 2321 Fruitvale avenue. Interment, Cypress Lawn Cemetery, by electric funeral car, leaving foot of Market street, San Francisco, at 12:15 o'clock p. m.

ARTISTIC FUNERAL DESIGNS AND CUT FLOWERS. Reasonable Prices. Telephone Orders Given Prompt Attention. HOGAN & KOOYMAN, 156 TWELFTH. Telephone Oakland 7051.

WEATHER FORECAST

Oakland and vicinity—Fair tonight, probably showers [illegible] Saturday; light south wind.
Northern California: Fair tonight and Saturday; [illegible] northwest wind.
Santa Clara, San Joaquin and Sacramento valleys—Showers tonight or Saturday; light south winds.

County Election Proclamation

Pursuant to law, notice is hereby given that a General Election is to be held throughout the County of Alameda, State of California, on Tuesday, the 5th day of November, A. D. 1912, for the purpose of electing the following officers, namely:

Thirteen electors of the President and Vice-President of the United States.

Representative to the Congress of the United States from the Sixth Congressional District.

State Senator in and for the Thirteenth Senatorial District.

State Senator in and for the Fifteenth Senatorial District.

Member of the Assembly in and for the Thirty-fourth Assembly District.

Member of the Assembly in and for the Thirty-fifth Assembly District.

Member of the Assembly in and for the Thirty-sixth Assembly District.

Member of the Assembly in and for the Thirty-seventh Assembly District.

Member of the Assembly in and for the Thirty-eighth Assembly District.

Member of the Assembly in and for the Thirty-ninth Assembly District.

Member of the Assembly in and for the Fortieth Assembly District.

Member of the Assembly in and for the Forty-first Assembly District.

Supervisor in and for the First Supervisorial District.

Supervisor in and for the Fourth Supervisorial District.

Supervisor in and for the Fifth Supervisorial District.

Notice is further given that pursuant to Section 1160 of the Political Code that the Polls shall open at 6 o'clock in the morning on Tuesday, November 5th, A. D. 1912, and close at 6 o'clock P. M. of the same day.

And notice is further given that the Election Precincts in the said County of Alameda shall be as heretofore established and fixed by said Board of Supervisors, and as the same now legally exist, the boundaries of which said precincts are hereinafter in this proclamation defined and set forth.

By order of the Board of Supervisors, County of Alameda, State of California.

JOHN F. MULLINS, Chairman.
JOHN P. COOK, Clerk.

(Attest. Seal.)

Dated: Oakland, Cal., Oct. 7, 1912.

CITY OF OAKLAND.

1.

Oakland Precinct No. 1, which shall consist of that portion of the City of Oakland bounded as follows:

Bounded on the north by the center line of Seventh Street and its direct production westerly; on the east by the center line of Willow Street and its direct production southerly; and on the south and west by the boundary line of the City of Oakland.

Polling Place—Store, S. W. corner Seventh and Pine Streets.

2.

Oakland Precinct No. 2, which shall consist of that portion of the City of Oakland bounded as follows:

Bounded on the north by the center line of Seventh Street; on the east by the center line of Chester Street and its direct production southerly; on the south by the boundary line of the City of Oakland and on the west by the center line of Willow Street and its direct production southerly.

Polling Place—Store, 1519 Seventh Street.

3.

Oakland Precinct No. 3, which shall consist of that portion of the City of Oakland bounded as follows:

Bounded on the north by the center line of Seventh Street; on the east by the center line of Adeline Street and its direct production southerly; on the south by the boundary line of the City of Oakland; and on the west of the center line of Chester Street and its direct production southerly.

Polling Place—Tent, S. E. corner Seventh and Poplar Streets.

4.

Oakland Precinct No. 4, which shall consist of that portion of the City of Oakland bounded as follows:

Bounded on the north by the center line of Seventh Street; on the east by the center line of Filbert Street and its direct production southerly; on the south by the boundary line of the City of Oakland, and on the west by the center line of Adeline Street and its direct production southerly.

Polling Place—503 Linden Street.

5.

Oakland Precinct No. 5, which shall consist of that portion of the City of Oakland bounded as follows:

Bounded on the north by the center line of Seventh Street; on the east by the center line of Market Street and its direct production southerly; on the south by the boundary line of the City of Oakland, and on the west by the center line of Filbert Street and its direct production southerly.

Polling Place—921 Seventh Street.

6.

Oakland Precinct No. 6, which shall consist of that portion of the City of Oakland bounded as follows:

Bounded on the north by the center line of Seventh Street; on the east by the center line of Castro Street and its direct production southerly; on the south by the boundary line of the City of Oakland; and on the west by the center line of Market Street and its direct production southerly.

Polling Place—Tent, S. W. corner Seventh and Castro Streets.

7.

Oakland Precinct No. 7, which shall consist of that portion of the City of Oakland bounded as follows:

Bounded on the north by the center line of Seventh Street; on the east by the center line of Jefferson Street and its direct production southerly; on the south by the boundary line of the City of Oakland, and on the west by the center line of Castro Street and its direct production southerly.

Polling Place—N. W. corner Fifth and Grove Streets.

8.

Oakland Precinct No. 8, which shall consist of that portion of the City of Oakland bounded as follows:

Bounded on the north by the center line of Fifth Street; on the east by the center line of Broadway and its direct production southerly; on the south by the boundary line of the City of Oakland; and on the west by the center line of Jefferson Street and its direct production southerly.

Polling Place—S. W. corner Fourth and Clay Streets.

9.

Oakland Precinct No. 9, which shall consist of that portion of the City of Oakland bounded as follows:

Bounded on the north by the center line of 7th Street; on the east by the center line of Broadway; on the south by the center line of 5th Street; and on the west by the center line of Jefferson Street.

Polling Place—N. W. corner Fifth and Broadway.

10.

Oakland Precinct No. 10, which shall consist of that portion of the City of Oakland bounded as follows:

Bounded on the north by the center line of 13th Street, on the east by the center line of Broadway; on the south by the center line of 7th Street; and on the west by the center line of Washington Street.

Polling Place—Tent N. E. corner Ninth and Washington Streets.

11.

Oakland Precinct No. 11, which shall consist of that portion of the City of Oakland bounded as follows:

Bounded on the north by the center line of Thirteenth Street, on the east by the center line of Washington Street; on the south by the center line of Seventh Street; and on the west by the center line of Clay Street.

Polling Place—Tent N. E. corner Eighth and Clay Streets.

12.

Oakland Precinct No. 12, which shall consist of that portion of the City of Oakland bounded as follows:

Bounded on the north by the center line of Thirteenth Street; on the east by the center line of Clay Street; on the south by the center line of Seventh Street and on the west by the center line of Jefferson Street.

Polling Place—1166 Clay Street.

13.

Oakland Precinct No. 13, which shall consist of that portion of the City of Oakland bounded as follows:

Bounded on the north by the center line of Ninth Street; on the east by the center line of Jefferson Street; on the south by the center line of Seventh Street; and on the west by the center line of West Street.

Polling Place—706 Seventh Street.

14

Oakland Precinct No. 14, which shall consist of that portion of the City of Oakland bounded as follows:

Bounded on the north by the center line of Eleventh Street; on the east by the center line of Jefferson Street; on the south by the center line of Ninth Street; and on the west by the center line of West Street.

Polling Place—512 Castro Street.

15

Oakland Precinct No. 15, which shall consist of that portion of the City of Oakland bounded as follows:

Bounded on the north by the center line of Thirteenth Street; on the east by the center line of Jefferson Street; on the south by the center line of Eleventh Street; and on the west by the center line of West Street.

Polling Place—Carpenters Hall, 762 Twelfth Street.

16.

Oakland Precinct No. 16, which shall consist of that portion of the City of Oakland bounded as follows:

Beginning at the intersection of the center lines of Twelfth and Myrtle Streets and running thence southeasterly along consist of that portion of the City of the center line of Twelfth Street to the center line of Market Street; thence northerly along the center line of Market Street to the center line of Fifteenth Street; thence easterly along the center line of Fifteenth Street to the center line of West Street; thence southerly along the center line of West Street to the center line of Seventh Street; thence westerly along the center line of Seventh Street to the center line of Myrtle Street; and thence northerly along the center line of Myrtle Street to the point of beginning.

Polling Place—1106 Market Street.

17.

Oakland Precinct No. 17, which shall consist of that portion of the City of Oakland bounded as follows:

Bounded on the north by the center line of Twelfth Street; on the east by the center line of Myrtle Street; on the south by the center line of Seventh Street; and on the west by the center line of Linden Street.

Polling Place—982 Seventh Street.

18.

Oakland Precinct No. 18, which shall consist of that portion of the City of Oakland bounded as follows:

Bounded on the north by the center line of Twelfth Street; on the east by the center line of Linden Street; on the south by the center line of Seventh Street; and on the west by the center line of Adeline Street.

Polling Place—1124 Seventh Street.

19.

Oakland Precinct No. 19, which shall consist of that portion of the City of Oakland bounded as follows:

Bounded on the north by the center line of Twelfth Street; on the east by the center line of Adeline Street; on the south by the center line of Seventh Street; and on the west by the center line of Union Street.

Polling Place—Tent, N. W. corner Seventh and Adeline Streets.

20.

Oakland Precinct No. 20, which shall consist of that portion of the City of Oakland bounded as follows:

Bounded on the north by the center line of Twelfth Street; on the east by the center line of Union Street; on the south by the center line of Seventh Street; and on the west by the center line of Kirkham Street.

Polling Place—Store, 1276 Seventh Street.

21.

Oakland Precinct No. 21, which shall consist of that portion of the City of Oakland bounded as follows:

Bounded on the north by the center line of Twelfth Street; on the east by the center line of Kirkham Street; on the south by the center line of Seventh Street; and on the west by the center line of Cypress Street.

Polling Place—Tent, S. W. corner Ninth and Kirkham Streets.

22.

Oakland Precinct No. 22, which shall consist of that portion of the City of Oakland bounded as follows:

Bounded on the north by the center line of Twelfth Street; on the east by the center line of Cypress Street; on the south by the center line of Seventh Street; and on the west by the center line of Chester Street.

Polling Place—Store, S. E. corner Tenth and Center Streets.

23.

Oakland Precinct No. 23, which shall consist of that portion of the City of Oakland bounded as follows:

Bounded on the north by the center line of Twelfth Street; on the east by the center line of Chester Street; on the south by the center line of Seventh Street; and on the west by the center line of Peralta Street.

Polling Place—1506 Seventh Street.

24.

Oakland Precinct No. 24, which shall consist of that portion of the City of Oakland bounded as follows:

Bounded on the north by the center line of Twelfth Street; on the east by the center line of Peralta Street; on the south by the center line of Seventh Street; and on the west by the center line of Campbell Street.

Polling Place—1600 Eighth Street.

25.

Oakland Precinct No. 25, which shall consist of that portion of the City of Oakland bounded as follows:

Bounded on the north by the center line of Twelfth Street; on the east by the center line of Campbell Street; on the south by the center line of Seventh Street; and on the west by the center line of Willow Street.

Polling Place—Store, N. W. corner Eighth and Campbell Streets.

26.

Oakland Precinct No. 26, which shall consist of that portion of the City of Oakland bounded as follows:

Bounded on the north by the center line of Twelfth Street; on the east by the center line of Willow Street; on the south by the center line of Seventh Street; and on the west by the center line of Wood Street.

Polling Place—Tent, N. W. corner Seventh and Willow Streets.

27.

Oakland Precinct No. 27, which shall consist of that portion of the City of Oakland bounded as follows:

Bounded on the north by the center line of Twelfth Street; on the east by the center line of Wood Street; on the south by the center line of Seventh Street; and on the west by the center line of Pine Street.

Polling Place—Tent, S. W. corner Eighth and Wood Streets.

28.

Oakland Precinct No. 28, which shall consist of that portion of the City of Oakland bounded as follows:

Bounded on the north by the center line of Twelfth Street and its direct production westerly; on the east by the center line of Pine Street; on the south by the center line of Seventh Street and its direct production westerly; and on the west by the boundary line of the City of Oakland.

Polling Place—Store, 1812 Seventh Street.

29

Oakland Precinct No. 29, which shall consist of that portion of the City of Oakland bounded as follows:

Bounded on the north by the center line of Twenty-second Street and its direct production westerly, on the east by the center line of Campbell Street; on the south by the center line of Twelfth Street and its direct production westerly; and on the west by the boundary line of the City of Oakland.

Polling Place—Tent, N. W. corner Fourteenth and Willow Streets.

30.

Oakland Precinct No. 30, which shall consist of that portion of the City of Oakland bounded as follows:

Bounded on the north by the center line of Twenty-second Street, on the east by the center line of Cypress Street and its direct production southerly; on the south by the center line of Twelfth Street; and on the west by the center line of Campbell Street.

Polling Place—1474 Fourteenth Street.

31.

Oakland Precinct No. 31, which shall consist of that portion of the City of Oakland bounded as follows:

Bounded on the north by the center line of Twenty-second Street; on the east by the center line of Poplar Street; on the south by the center line of Twelfth Street; and on the west by the center line of Cypress Street and its direct production southerly.

Polling Place—Store, S. E. corner Fifteenth and Cypress Streets.

32.

Oakland Precinct No. 32, which shall consist of that portion of the City of Oakland bounded as follows:

Bounded on the north by the center line of Twenty-second Street; on the east by the center line of Adeline Street; on the south by the center line of Twelfth Street; and on the west by the center line of Poplar Street.

Polling Place—Tent, N. W. corner Fourteenth and Adeline Streets.

33.

Oakland Precinct No. 33, which shall consist of that portion of the City of Oakland bounded as follows:

Bounded on the north by the center line of Twenty-second Street; on the east by the center line of Market Street; on the south by the center line of Twenty-first Street; and on the west by the center line of Adeline Street.

Polling Place—Tent, N. W. corner Twenty first and Market Streets.

34.

Oakland Precinct No. 34, which shall consist of that portion of the City of Oakland bounded as follows:

Bounded on the north by the center line of Twenty-first Street; on the east by the center line of Market Street; on the south by the center line of Eighteenth Street and on the west by the center line of Adeline Street.

Polling Place—Tent, N. E. corner Eighteenth and Linden Streets.

35

Oakland Precinct No. 35, which shall consist of that portion of the City of Oakland bounded as follows:

Beginning at the intersection of the center lines of Eighteenth and Adeline Streets and running thence easterly along the center line of Eighteenth Street to the center line of Filbert Street; thence southerly along the center line of Filbert Street to the center line of Sixteenth Street; thence westerly along the center line of Sixteenth Street to the center line of Linden Street; thence southerly along the center line of Linden Street to the center line of Twelfth Street; thence westerly along the center line of Twelfth Street to the center line of Adeline Street; thence northerly along the center line of Adeline Street to the point of beginning.

Polling Place—Store, 1406 Adeline Street.

36.

Oakland Precinct No. 36, which shall consist of that portion of the City of Oakland bounded as follows:

Bounded on the east by the center line of Market Street; on the south by the center line of Twelfth Street; and on the west by a line described as follows: Beginning at the intersection of the center line of Twelfth and Linden Streets and running thence northerly along the center line of Linden Street to the center line of Sixteenth Street, thence easterly along the center line of Sixteenth Street to the center line of Filbert Street, and thence northerly along the center line of Filbert Street to the center line of Eighteenth Street; and thence easterly along the center line of Eighteenth Street to the center line of Market Street.

Polling Place—Tent, S. E. corner Sixteenth and Myrtle Streets.

37.

Oakland Precinct No. 37, which shall consist of that portion of the City of Oakland bounded as follows:

Beginning at the intersection of the center lines of Market and Twentieth Streets and running thence easterly along the center line of Twentieth Street to the center line of West Street; thence southerly along the center line of West Street to the center line of Seventeenth Street; thence easterly along the center ine of Seventeenth Street to the center line of Brush Street; thence southerly along the center line of Brush Street to the center line of Fifteenth Street; thence westerly along the center line of Fifteenth Street to the center line of Market Street; and thence northerly along the center line of Market Street to the point of beginning.

Polling Place—Tent, S. E. corner Seventeenth and West Streets.

38.

Oakland Precinct No. 38, which shall consist of that portion of the City of Oakland bounded as follows:

Bounded on the north by the center line of Fifteenth Street; on the east by the center line of Jefferson Street; on the south by the center line of Thirteenth Street; and on the west by the center line of West Street.

Polling Place—S. W. corner Fourteenth and Castro Streets.

39.

Oakland Precinct No. 39, which shall consist of that portion of the City of Oakland bounded as follows:

Bounded on the north and east by a line described as follows: Beginning at the intersection of the center lines of Seventeenth and Jefferson Streets and running thence easterly along the center line of Seventeenth Street to the center line of San Pablo Avenue, thence southeasterly along the center line of San Pablo Avenue to the center line of Broadway, and thence southerly along the center line of Broadway to the center line of Thirteenth Street; on the south by the center line of Thirteenth Street and on the west by the center line of Jefferson Street.

Polling Place—Tent, City Hall, Fourteenth and Washington Streets.

40.

Oakland Precinct No. 40, which shall consist of that portion of the City of Oakland bounded as follows:

Beginning at the intersection of the center lines of Grove and Twentieth Streets and running thence northerly along the center line of Grove Street to the center line of San Pablo Avenue; thence southeasterly along the center line of San Pablo Avenue to the center line of Seventeenth Street; thence westerly along the center line of Seventeenth Street to the center line of Jefferson Street; thence southerly along the center line of Jefferson Street to the center line of Fifteenth Street; thence westerly along the center line of Fifteenth Street to the center line of Grove Street; and thence northerly along the center line of Grove Street to the point of beginning.

Polling Place—Tent, N. W. corner Eighteenth Street and San Pablo Avenue.

41.

Oakland Precinct No. 41, which shall consist of that portion of the City of Oakland bounded as follows.

Beginning at the intersection of the center lines of West and Eighteenth Streets and running thence easterly along the center line of Eighteenth Street to the center line of Grove Street; thence southerly along the center line of Grove Street to the center line of Fifteenth Street; thence westerly along the center line of Fifteenth Street to the center line of Brush Street; thence northerly along the center line of Brush Street to the center line of Seventeenth Street; thence westerly along the center line of Seventeenth Street to the center line of West Street; and thence northerly along the center line of West Street to the point of beginning.

Polling Place—Tent, S. E. corner Seventeenth and Castro Streets.

42.

Oakland Precinct No. 42, which shall consist of that portion of the City of Oakland bounded as follows:

Bounded on the north by the center line of Twentieth Street; on the east by the center line of Grove Street; on the south by the center line of Eighteenth Street; and on the west by the center line of West Street.

Polling Place—Tent, N. E. corner Nineteenth and Brush Streets.

43

Oakland Precinct No. 43, which shall consist of that portion of the City of Oakland bounded as follows:

Bounded on the north by the center line of Twenty-second Street; on the east by the center lines of San Pablo Avenue and Grove Street; on the south by the center line of Twentieth Street; and on the west by the center line of Market Street.

Polling Place—Tent N. W. corner Twenty-first Street and San Pablo Avenue.

44

Oakland Precinct No. 44, which shall consist of that portion of the City of Oakland bounded as follows:

Bounded on the north by the center line of Milton Street; on the east by the center line of San Pablo Avenue; on the south by the center line of Twenty-second Street; and on the west by the center line of Market Street.

Polling Place—2551 San Pablo Avenue.

45

Oakland Precinct No 45, which shall consist of that portion of the City of Oakland bounded as follows:

Bounded on the north by the center line of Twenty-sixth Street; on the east by the center line of Market Street; on the south by the center line of Twenty-second Street; and on the west by the center line of Chestnut Street.

Polling Place—974 Twenty-fourth Street.

46.

Oakland Precinct No 46, which shall consist of that portion of the City of Oakland bounded as follows:

Bounded on the north by the center line of Thirtieth Street; on the east by the center line of San Pablo Avenue; on the south by a line described as follows: Beginning at the intersection of the center lines of Chestnut and Twenty-sixth Streets and running thence easterly along the center line of Twenty-sixth Street to the center line of Market Street, thence southerly along the center line of Market Street to the center line of Milton Street; thence easterly along the center line of Milton Street to the center line of San Pablo Avenue; and on the west by the center line of Chestnut Street.

Polling Place—2935 Market Street.

47.

Oakland Precinct No. 47, which shall consist of that portion of the City of Oakland bounded as follows:

Bounded on the north by the center line of Thirtieth Street; on the east by the center line of Chestnut Street; on the south by the center line of Twenty-second Street; and on the west by the center line of Peralta Street.

Polling Place—Tent, S. E. corner Twenty-sixth and Adeline Streets.

48.

Oakland Precinct No. 48, which shall consist of that portion of the City of Oakland bounded as follows:

Bounded on the north by the center line of Thirty-second or "A" Street and its direct production westerly; on the southeast by the center line of Peralta Street; and on the southwest by the center line of Twenty-second Street and its direct production westerly.

Polling Place—1547 Thirty-second Street.

49.

Oakland Precinct No. 49, which shall consist of that portion of the City of Oakland bounded as follows:

Bounded on the north by the southerly boundary line of the Town of Emeryville; on the east by the center line of Peralta Street; on the south by a line described as follows: Beginning at the intersection of the center lines of Peralta and Thirty-second or "A" Streets and running thence westerly along the center line of Thirty-second or "A" Street and its direct production westerly to the intersection of said line produced with the direct production westerly of the center line of Twenty-second Street, and thence westerly along the direct production of the center line of Twenty-second Street to the westerly boundary line of the City of Oakland; and on the west by the westerly boundary line of the City of Oakland.

Polling Place—1425 Thirty-fourth Street.

50.

Oakland Precinct No. 50, which shall consist of that portion of the City of Oakland bounded as follows:

Bounded on the north by the southerly boundary line of the Town of Emeryville; on the east by the center line of San Pablo Avenue; on the south by the center line of Thirtieth Street, and on the west by the center line of Peralta Street.

Polling Place—Store, 3139 Adeline Street.

52.

Oakland Precinct No. 52, which shall consist of that portion of the City of Oakland bounded as follows:

Bounded on the north by the center line of Twenty-seventh Street; on the east by the center line of Grove Street; on the south by the center line of Twenty-second Street; and on the west by the center line of San Pablo Avenue.

Polling Place—2506 San Pablo Avenue.

53.

Oakland Precinct No. 53, which shall consist of that portion of the City of Oakland bounded as follows:

Bounded on the north by the center line of Thirtieth Street; on the east by the center line of Grove Street; on the south by the center line of Twenty-seventh Street; and on the west by the center line of San Pablo Avenue.

Polling Place—Tent, corner Twenty-eighth and West Streets.

54.

Oakland Precinct No. 54, which shall consist of that portion of the City of Oakland bounded as follows:

Bounded on the north by the center line of Brockhurst Street; on the east by the center line of Grove Street; on the south by the center line of Thirtieth Street; and on the west by the center line of San Pablo Avenue.

Polling Place—Rear of 694 Thirty-second Street.

55.

Oakland Precinct No. 55, which shall consist of that portion of the City of Oakland bounded as follows:

Bounded on the north by the center line of Thirty-sixth Street; on the east by the center line of West Street; on the south by the center line of Brockhurst Street; and on the west by the center line of San Pablo Avenue.

Polling Place—Tent, S. E. corner Thirty-fourth and Market Streets.

56.

Oakland Precinct No. 56, which shall consist of that portion of the City of Oakland bounded as follows:

Bounded on the north by the center line of Fortieth Street; on the east by the center line of Grove Street; on the south by the center line of Brockhurst Street; and on the west by the center line of West Street.

Polling Place—Tent, S. W. corner Thirty-sixth and Grove Streets.

57.

Oakland Precinct No. 57, which shall consist of that portion of the City of Oakland bounded as follows:

Bounded on the north by the center line of Fortieth Street; on the east by the center line of West Street; on the south by the center line of Thirty-sixth Street; and on the west by the easterly boundary line of the Town of Emeryville.

Polling Place—Tent, corner Market and Apgar Streets.

58

Oakland Precinct No. 58, which shall consist of that portion of the City of Oakland bounded as follows:

Bounded on the north by the center line of Temescal Creek; on the east by the center line of Grove Street; on the south by the center line of Fortieth Street or Evoy Avenue; and on the west by the easterly boundary line of the Town of Emeryville.

Polling Place—Tent, S. E. corner Forty-fourth and West Streets.

59.

Oakland Precinct No. 59, which shall consist of that portion of the City of Oakland bounded as follows:

Bounded on the north by the center line of Fifty-sixth Street; on the east by the center line of Grove Street; on the south by the center line of Temescal Creek and the boundary line of the Town of Emeryville; and on the west by the center line of Adeline Street.

Polling Place—Tent, corner Fifty-fifth and Grove Streets.

60.

Oakland Precinct No. 60, which shall consist of that portion of the City of Oakland bounded as follows:

Beginning at the intersection of the center lines of Stanford Avenue and Park Street and running thence easterly along the center line of Stanford Avenue to the center line of Lowell Street; thence northerly along the center line of Lowell Street to the center line of Sixty-first Street; thence easterly along the center line of Sixty-first Street to the center line of Occidental Street; thence northerly along the center line of Occidental Street to the southerly boundary line of the City of Berkeley; thence easterly along the said boundary line to the center line of Adeline Street; thence southerly along the center line of Adeline Street to the boundary line of the Town of Emeryville; thence westerly along said boundary line to a point which is a direct production southerly of the center line of Park Street; and thence northerly along said production and along the center line of Park Street to the point of beginning.

Polling Place—Tent, S. E. corner Lowell and Aileen Streets.

61.

Oakland Precinct No 61, which shall consist of that portion of the City of Oakland bounded as follows:

Bounded on the north by the center line of Stanford Avenue; on the east by the center line of Park Street and its direct production southerly; and on the south and west by the boundary line of the Town of Emeryville.

Polling Place—5669 San Pablo Avenue.

62.

Oakland Precinct No. 62, which shall consist of that portion of the City of Oakland bounded as follows:

Bounded on the north by the center line of Doyle Avenue and the center line of Sixty-first Street or Golden Gate Avenue; on the east by the center line of Lowell Street, on the south by the center line of Stanford Avenue; and on the west by the boundary line of the Town of Emeryville.

Polling Place—5904 San Pablo Avenue.

63.

Oakland Precinct No. 63, which shall consist of that portion of the City of Oakland bounded as follows:

All that portion of the City of Oakland which lies northerly and westerly along the line described as follows: Beginning at the intersection of the center line of Doyle Avenue with the easterly boundary line of the Town of Emeryville and running thence easterly along the center line of Doyle Avenue and the center line of Sixty-first Street or Golden Gate Avenue to the center line of Lowell Street; thence northerly along the center line of Lowell Street to the center line of Sixty-first Street; thence easterly along the center line of Sixty-first Street to the center line of Occidental Street; thence northerly along the center line of Occidental Street to its intersection with the southerly boundary line of the City of Berkeley.

Polling Place—6432 San Pablo Avenue.

64.

Oakland Precinct No. 64, which shall consist of that portion of the City of Oakland bounded as follows:

Beginning at the intersection of the center line of Adeline Street with the southerly boundary line of the City of Berkeley and running thence easterly, northerly and easterly along said boundary line to the center line of Shattuck Avenue; thence southerly along the center line of Shattuck Avenue to the center line of Sixtieth Street or Benton Street; thence westerly along the center line of Sixtieth Street to the center line of Adeline Street; and thence northerly along the center line of Adeline Street to the point of beginning.

Polling Place—Tent, Sixty-second and Dover Streets.

65.

Oakland Precinct No. 65, which shall consist of that portion of the City of Oakland bounded as follows:

Bounded on the north by the center line of Sixtieth or Benton Streets; on the east by the center line of Grove Street; on the south by the center line of Fifty-sixth Street; and on the west by the center line of Adeline Street.

Polling Place—Tent, N. W. corner Arlington and Genoa Streets.

66.

Oakland Precinct No. 66, which shall consist of that portion of the City of Oakland bounded as follows:

Bounded on the north by the center line of Sixtieth or Benton Streets; on the east by the center line of Shattuck Avenue; on the south by the center line of Fifty-sixth Street; or Sutter Street; and on the west by the center line of Grove Street.

Polling Place—Tent, corner Dover and Fifty-eighth Streets.

67.

Oakland Precinct No. 67, which shall consist of that portion of the City of Oakland bounded as follows:

Bounded on the north by the center line of Fifty-sixth or Sutter Street; on the east by the center line of Shattuck Avenue; on the south by the center line of Temescal Creek; and on the west by the center line of Grove Street.

Polling Place—Tent, N. W. corner Fifty-fifth and Shattuck Avenue.

68.

Oakland Precinct No. 68, which shall consist of that portion of the City of Oakland bounded as follows:

Bounded on the north and east by the boundary line of the City of Berkeley; on the south by the center line of Alcatraz Avenue; and on the west by the center line of Shattuck Avenue.

Polling Place—6403 Telegraph Avenue.

69.

Oakland Precinct No. 69, which shall consist of that portion of the City of Oakland bounded as follows:

Beginning at the intersection of the center lines of Shattuck and Alcatraz Avenues and running thence easterly along the center line of Alcatraz Avenue to the center line of School Street; thence southerly along the center line of School Street to the center line of Sixty-third or Jay Street; thence westerly along the center line of Sixty-third or Jay Street to the center line of Canning Street; thence southerly along the center line of Canning Street to the center line of Sixtieth or Thorn Street; thence westerly along the center line of Sixtieth or Thorn Street to the center line of Telegraph Avenue; thence southerly along the center line of Telegraph Avenue to the center line of Fifty-eighth or Merced Street; thence westerly along the center line of Merced Street to the center line of Shattuck Avenue; and thence northerly along the center line of Shattuck Avenue to the point of beginning.

Polling Place—Tent, N. W. corner Sixty-first and Telegraph Avenue.

70.

Oakland Precinct No. 70, which shall consist of that portion of the City of Oakland bounded as follows:

Beginning at the intersection of the center lines of Alcatraz Avenue and School Street and running thence easterly along the center line of Alcatraz Avenue to the boundary line of the City of Berkeley; thence southeasterly along the boundary line of the City of Berkeley to the boundary line of the City of Oakland as it existed prior to the annexation of December 8th, 1909; thence southerly and easterly along last said Oakland boundary line as it existed prior to said annexation to the center line of Claremont Avenue; thence southwesterly along the center line of Sixtieth or Hersey Street; thence westerly along the center line of Sixtieth or Hersey Street to the center line of Howell Street; thence northerly along the center line of Howell Street to the center line of Sixtieth or Thorn Street; thence westerly along the center line of Sixtieth or Thorn Street to the center line of Canning Street; thence northerly along the center line of Canning Street to the center line of Sixty-third or Jay Street thence easterly along the center line of said Sixty-third Street to the center line of School Street; and thence northerly along the center line of School Street to the point of beginning.

Polling Place—Tent, corner Sixty-second and Colby Streets.

71.

Oakland Precinct No. 71, which shall consist of that portion of the City of Oakland bounded as follows:

Beginning at the intersection of the center lines of Shattuck Avenue and Fifty-eighth or Merced Streets and running thence easterly along the center line of Fifty-eighth or Merced Street to the center line of Telegraph Avenue; thence northerly along the center line of Telegraph Avenue to the center line of Sixtieth or Thorn Street; thence easterly along the center line of said Sixtieth or Thorn Street to the center line of Howell Street; thence southerly along the center line of Howell Street to the center line of Sixtieth or Hersey Street; thence easterly along the center line of Sixtieth or Hersey Street to the center line of Claremont Avenue; thence southwesterly along the center line of Claremont Avenue to the center line of Telegraph Avenue; thence northerly along the center line of Telegraph Avenue to the center line of Fifty-second or Morgan Street; thence westerly along the center line of Morgan Street or Fifty-second to the center line of Shattuck Avenue, and thence northerly along the center line of Shattuck Avenue to the point of beginning.

Polling Place—6526 Telegraph Avenue.

72.

Oakland Precinct No. 72, which shall consist of that portion of the City of Oakland bounded as follows:

Beginning at the intersection of the center line of Claremont Avenue with the boundary line of the City of Oakland as it existed prior to the annexation of December 8th, 1909, and running thence easterly and southerly along said boundary line prior to said annexation to the center line of Broadway; thence southerly along the center line of Broadway to the center line of Clifton Street; thence northwesterly along the center line of Clifton Street to the center line of Claremont Avenue; and thence northeasterly along the center line of Claremont Avenue to the point of beginning.

Polling Place—Tent, corner Hudson and Shafter Avenue.

73.

Oakland Precinct No. 73, which shall consist of that portion of the City of Oakland bounded as follows:

Beginning at the intersection of the center lines of Fifty-second or Morgan Street with Shattuck Avenue and running thence easterly along the center line of said Fifty-second Street to the center line of Telegraph Avenue; thence southerly along the center line of Telegraph Avenue to the center line of Claremont Avenue; thence northeasterly along the center line of Claremont Avenue to the center line of Clifton Street; thence southeasterly along the center line of Broadway; thence southwesterly along the center line of Broadway to the center line of Fifty-first or Vernon Street; thence westerly along the center line of Fifty-first or Vernon Street to the center line of Shattuck Avenue and thence northerly along the center line of Shattuck Avenue to the point of beginning.

Polling Place—Tent, corner Cavour and Miles Avenue.

74.

Oakland Precinct No. 74, which shall consist of that portion of the City of Oakland bounded as follows:

Bounded on the north by the center line of Fifty-first or Vernon Street; on the east by the easterly line of Broadway; on the south by the center line of Forty-fifth or Linden Street; and on the west by the center line of Telegraph Avenue.

Polling Place—Tent, N. E. corner Forty-ninth and Telegraph Avenue.

75.

Oakland Precinct No. 75, which shall consist of that portion of the City of Oakland bounded as follows:

Bounded on the north by a line described as follows: Beginning at the intersection of the center lines of Temescal Creek and Grove Street and running thence easterly along the center line of Temescal Creek to the center line of Shattuck Avenue, thence northerly along the center line of Shattuck Avenue to the center line of Fifty-first or Vernon Street and thence easterly along the center line of Fifty-first or Vernon Street to the center line of Telegraph Avenue on the east by the center line of Telegraph Avenue on the south by the center line of Fortieth Street or Evoy Avenue and on the west by the center line of Grove Street.

Polling Place—Tent, S. E. corner Grove Street and Forty-sixth Street.

76.

Oakland Precinct No. 76, which shall consist of that portion of the City of Oakland bounded as follows:

Bounded on the north by the center line of Forty-fifth or Linden Street; on the east by the easterly line of Broadway; on the south by the center line of Fortieth Street or Evoy Avenue; and on the west by the center line of Telegraph Avenue.

Polling Place—4202 Telegraph Avenue.

77.

Oakland Precinct No. 77, which shall consist of that portion of the City of Oakland bounded as follows:

Beginning at the intersection of the easterly line of Broadway with the boundary line of the City of Oakland as it existed prior to the annexation of December 8th, 1909, and running thence southeasterly along the said boundary line previous to said annexation to the boundary line of the City of Piedmont; thence southerly along the boundary line of the City of Piedmont to the center line of Linda Avenue; thence westerly along the center line of Linda Avenue to the center line of Piedmont Avenue; thence northerly along the center line of Piedmont Avenue to the center line of Ridgway Avenue; thence westerly along the center line of Ridgway Avenue to the easterly line of Broadway; and thence northerly along the easterly line of Broadway to the point of beginning.

Polling Place—Tent, N. E. corner John Street and Piedmont Avenue.

78.

Oakland Precinct No. 78, which shall consist of that portion of the City of Oakland, bounded as follows:

Beginning at the intersection of the easterly line of Broadway with the center line of Ridgway Avenue, thence easterly along the center line of Ridgway Avenue to the center line of Piedmont Avenue; thence southerly along the center line of Piedmont Avenue to the boundary line of the City of Oakland as it existed in 1896; thence westerly along said boundary line of the City of Oakland as it existed in 1896 to the easterly line of Broadway; and thence northerly along the easterly line of Broadway to the point of beginning.

Polling Place—Tent, corner Booth and Howe Street.

79.

Oakland Precinct No. 79, which shall consist of that portion of the City of Oakland, bounded as follows:

Beginning at the intersection of the center lines of Piedmont and Linda Avenues and running thence southeasterly along the center line of Linda Avenue to the boundary line of the City of Piedmont; thence southerly and easterly along the boundary line of the City of Piedmont to the center line of Kingston Avenue; thence southerly along the center line of Kingston Avenue to the center line of Monte Vista Avenue; thence westerly and southerly along the center line of Monte Vista and Fairmont Avenues to the boundary line of the City of Oakland as it existed in 1896; thence westerly along said boundary line of the City of Oakland as it existed in 1896 to the center line of Piedmont Avenue; and thence northerly along the center line of Piedmont Avenue to the point of beginning.

Polling Place—Tent, S. E. corner Montell and Piedmont Avenue.

80.

Oakland Precinct No. 80, which shall consist of that portion of the City of Oakland, bounded as follows:

Beginning at the intersection of the center line of Fortieth Street or Evoy Avenue with the center line of Cherry Street and running thence easterly along the center line of Fortieth Street or Evoy Avenue to the easterly line of Broadway; thence southerly along the easterly line of Broadway to the intersection of said line with the northerly boundary line of the City of Oakland as it existed in 1896; thence westerly along said boundary line to the center line of Broadway; thence southerly along the center line of Broadway to the center line of Hawthorn Avenue; thence westerly along the center line of Hawthorn Avenue to the center line of Dwinelle Street; thence northerly along the center line of Dwinelle Street to the center line of Edwards Street; thence westerly along the center line of Edwards Street to a point in the direct production southerly of the center line of Cherry Street; thence northerly along said production and along the center line of Cherry Street to the point of beginning.

Polling Place—Tent, N. W. corner Moss Avenue and Broadway.

81.

Oakland Precinct No. 81, which shall consist of that portion of the City of Oakland, bounded as follows:

Bounded on the north by the center line of Fortieth Street or Evoy Avenue; on the east by the center line of Cherry Street and its direct production southerly; on the south by the center line of Edwards Street; and on the west by the center line of Telegraph Avenue.

Polling Place—Tent, N. E. corner Forty-eighth Street and Telegraph Avenue.

82.

Oakland Precinct No. 82, which shall consist of that portion of the City of Oakland, bounded as follows:

Bounded on the north by the center line of Fortieth Street or Evoy Avenue; on the east by the center line of Telegraph Avenue, on the south by the center line of Thirty-sixth Street; and on the west by the center line of Grove Street.

Polling Place—Tent, N. E. corner Apgar and Grove Streets.

83.

Oakland Precinct No. 83, which shall consist of that portion of the City of Oakland, bounded as follows:

Bounded on the north by the center line of Thirty-sixth Street, on the east by the center line of Telegraph Avenue; on the south by the center line of Thirty-second Street; and on the west by the center line of Grove Street.

Polling Place—Tent, N. W. corner Thirty-fourth Street and Telegraph Avenue.

84.

Oakland Precinct No. 84, which shall consist of that portion of the City of Oakland, bounded as follows:

Bounded on the north by the center line of Thirty-second Street; on the east by the center line of Telegraph Avenue; on the south by the center line of Caledonia or Twenty-ninth Street; and on the west by the center line of Grove Street.

Polling Place—Tent, S. W. corner Thirty-first Street and Telegraph Avenue.

85.

Oakland Precinct No. 85, which shall consist of that portion of the City of Oakland bounded as follows:

Bounded on the north by the center line of Edwards Street; on the east by a line described as follows: Beginning at the intersection of the center lines of Dwinelle and Edwards Streets and running thence southerly along the center line of Dwinelle Street to the center line of Hawthorn Avenue; thence southwesterly along the center line of Hawthorn Avenue to the center line of Webster Street; thence southwesterly along the center line of Webster Street to the center line of Twenty-ninth Street or Fairmont Avenue: bounded on the south by the center line of Twenty-ninth Street or Fairmont Street; and on the west by the center line of Telegraph Avenue.

Polling Place—Tent, N. E. corner Hawthorne and Telegraph Avenue.

86.

Oakland Precinct No. 86, which shall consist of that portion of the City of Oakland bounded as follows:

Beginning at the intersection of the center line of Broadway with the northerly boundary line of the City of Oakland as it existed in 1896 and running thence easterly along said boundary line of the City of Oakland as it existed in 1896 to the center line of Cemetery Creek; thence southerly along the center line of Cemetery Creek to the center line of Twenty-ninth Street or Fairmont Street; thence westerly along the center line of Twenty-ninth Street or Fairmont Street to the center line of Webster Street; thence northerly along the center line of Webster Street to the center line of Hawthorn Avenue; thence northeasterly along the center line of Hawthorn Avenue to the center line of Broadway; and thence northerly along the center line of Broadway to the point of beginning.

Polling Place—Tent, N. W. corner Twenty-ninth Street and Broadway.

87.

Oakland Precinct No. 87, which shall consist of that portion of the City of Oakland bounded as follows:

Beginning at the intersection of the center line of Cemetery Creek with the northerly boundary line of the City of Oakland as it existed in 1896 and running thence easterly along the said northerly boundary line of the City of Oakland as it existed in 1896 to the center line of Fairmont Avenue; thence southerly along the center line of Fairmont Avenue to the center line of Santa Clara Avenue; thence easterly along the center line of Santa Clara Avenue to the center line of Oakland Avenue; thence southerly along the center line of Oakland Avenue to the center line of Harrison Street; thence southerly along the center line of Harrison Street to the center of Cemetery Creek; thence northerly along the center line of Cemetery Creek to the point of begenning.

Polling Place—Tent, N. W. corner Bay Place and Harrison Street.

88.

Oakland Precinct No. 88, which shall consist of that portion of the City of Oakland bounded as follows:

Beginning at the intersection of the center line of Kingston Avenue with the boundary line of the City of Piedmont and running thence in a general easterly direction along the said boundary line of the City of Piedmont to a point in a direct production northeasterly of the center line of Adams or Chetwood Street; thence southwesterly along the center line of Adams or Chetwood Street to the center line of Santa Clara Avenue; thence northwesterly along the center line of Santa Clara Avenue to the center line of Fairmont Avenue; thence in a general northeasterly direction along the center line of Fairmount Avenue and Monte Vista Avenue to the center line of Kingston Avenue; and thence northerly along the center line of Kingston Avenue to the point of beginning.

Polling Place—Tent, N. E. corner Santa Rosa and Oakland Avenues.

89.

Oakland Precinct No. 89, which shall consist of that portion of the City of Oakland bounded as follows:

Beginning at a point on the boundary line of the City of Piedmont in a direct production northeasterly of the center line of Chetwood or Adams Street, and running thence southeasterly along said boundary line of the City of Piedmont to the center line of Grand Avenue; thence southerly along the center line of Grand Avenue to the center line of Cove Avenue; thence along the center line of Cove Avenue and its direct production southeasterly to the line dividing Oakland and Brooklyn Townships; thence southwesterly along the line dividing Oakland and Brooklyn Townships to a point in a direct production southerly of the center line of Euclid Avenue; thence northerly along said production and the center line of Euclid Avenue to the center line of Adams or Chetwood Street; and thence northeasterly along the center line of Adams or Chetwood Street and its direct production northeasterly to the point of beginning.

Polling Place—Tent, N. W. corner Perry Street and Grand Avenue.

90.

Oakland Precinct No. 90, which shall consist of that portion of the City of Oakland bounded as follows:

Bounded on the north by the southern boundary line of the City of Piedmont; on the east and south by the line dividing Oakland and Brooklyn Townships; and on the west by a line described as follows: Beginning at the intersection of the southerly boundary line of the City of Piedmont with the center line of Grand Avenue and running thence southerly along the center line of Grand Avenue to the center line of Cove Avenue; and thence southeasterly along the center line of Cove Avenue and its direct production southeasterly to the line dividing Oakland and Brooklyn Townships.

Polling Place—Tent, N. E. corner Perry Street and Grand Avenue.

91.

Oakland Precinct No. 91, which shall consist of that portion of the City of Oakland bounded as follows:

Beginning at the point of intersection of the center line of Grand Avenue with the center line of Cemetery Creek and running thence easterly along the center line of Grand Avenue to the center line of Montecito Avenue; thence northeasterly along the center line of Montecito Avenue to the center line of Lee Street; thence southeasterly along the center line of Lee Street to the center line of Jayne Avenue, thence northeasterly along the center line of Jayne Avenue to the center line of Euclid Avenue; thence southeasterly along the center line of Euclid Avenue and its direct production southeasterly to the line dividing Oakland and Brooklyn Townships; thence southwesterly along the line dividing Oakland and Brooklyn Townships to a point which is due southeast from a point to the center line of the west arm of Lake Merritt at the center line of Jackson Street produced northeasterly; thence due northwest to said point on the center line of the west arm of Lake Merritt at the center line of Jackson Street produced northeasterly; and thence following the center line of the west arm of Lake Merritt and the center line of Cemetery Creek to the point of beginning.

Polling Place—Tent, N. E. corner Perkins Street and Grand Avenue.

92.

Oakland Precinct No. 92, which shall consist of that portion of the City of Oakland bounded as follows:

Beginning at the point of intersection of the center lines of Santa Clara Avenue and Oakland Avenue and running thence southeasterly along the center line of Santa Clara Avenue to the center line of Adams or Chetwood Street; thence southwesterly along the center line of Adams or Chetwood Street to the center line of Euclid Avenue; thence southeasterly along the center line of Euclid Avenue to the center line of Jayne Avenue; thence southwesterly along the center line of Jayne Avenue to the center line of Lee Street; thence northwesterly along the center line of Lee Street to the center line of Montecito Avenue; thence

southwesterly along the center line of Montecito Avenue to the center line of Grand Avenue; thence southwesterly along the center line of Grand Avenue to the center line of Cemetery Creek; thence northerly along the center line of Cemetery Creek to the center line of Harrison Street; and thence northeasterly along the center line of Harrison Street and Oakland Avenue to the point of beginning.
Polling Place—Tent, S. E. corner Bay Place and Vernon Street.

93.

Oakland Precinct No. 93, which shall consist of that portion of the City of Oakland bounded as follows:
Bounded on the north by the center line of Twenty-ninth Street or Fairmount Street; on the east by the center line of Cemetery Creek; on the south by the center line of Twenty-sixth Street or Bay Place; and on the west by the center line of Telegraph Avenue.
Polling Place—Tent, Twenty-eighth Street and Broadway.

94.

Oakland Precinct No. 94, which shall consist of that portion of the City of Oakland bounded as follows:
Bounded on the north by the center line of Caledonia or Twenty-ninth Street; on the east by the center line of Telegraph Avenue; on the south by the center line of Sycamore Street; on the west by the center line of Grove Street.
Polling Place—Tent, S. W. corner Merrimac Street and Telegraph Avenue.

95.

Oakland Precinct No. 95, which shall consist of that portion of the City of Oakland bounded as follows:
Bounded on the north by the center line of Sycamore Street; on the east by the center line of Telegraph Avenue; on the south by the center line of Twenty-third Street or Simpson Avenue; and on the west by the center line of Grove Street.
Polling Place—Tent, S. E. corner Twenty-fourth and Grove Streets.

96.

Oakland Precinct No. 96, which shall consist of that portion of the City of Oakland bounded as follows:
Bounded on the north by the center line of Twenty-third Street or Simpson Avenue; on the east by the center line of Telegraph Avenue; on the south by the center line of Twentieth or Delger Street; and on the west by the center line of Grove Street and San Pablo Avenue.
Polling Place—Tent, S. E. corner Twenty-first and Grove Streets.

97.

Oakland Precinct No. 97, which shall consist of that portion of the City of Oakland bounded as follows:
Bounded on the north by the center line of Twenty-fourth or Elm Street; on the east by the center line of Broadway; on the south by the center line of Twentieth or Delger Street; and on the west by the center line of Telegraph Avenue.
Polling Place—Tent, N. W. corner Telegraph Avenue and Key Route line.

98.

Oakland Precinct No. 98, which shall consist of that portion of the City of Oakland bounded as follows:
Beginning at the intersection of the center line of Telegraph Avenue and Twenty-sixth Street or Bay Place and running thence easterly along the center line of Twenty-sixth Street or Bay Place to the center line of Cemetery Creek; thence southerly along the center line of Cemetery Creek to the center line of Harrison Street; thence southerly along the center line of Harrison Street to the center line of Twenty-third Street or Simpson Avenue; thence westerly along the center line of Twenty-third Street or Simpson Avenue to the center line of Broadway; thence northerly along the center line of Broadway to the center line of Twenty-fourth or Elm Street; thence westerly along the center line of Twenty-fourth or Elm Street to the center line of Telegraph Avenue; and thence northerly along the center line of Telegraph Avenue to the point of beginning.
Polling Place—Smith Stables, Bay Place and Webster Street.

99.

Oakland Precinct No. 99, which shall consist of that portion of the City of Oakland bounded as follows:
Beginning at the intersection of the center lines of Broadway and Twenty-third Street or Simpson Avenue and running thence westerly along the center line of Twenty-third Street or Simpson Avenue to the center line of Harrison Street; thence northerly along the center line of Cemetery Creek; thence southerly along the center of Cemetery Creek to the center line of the westerly arm of Lake Merritt; thence following southerly along the center line of the westerly arm of Lake Merritt to a point in a direct production easterly of the center line of Twentieth or Delger Street; thence westerly along the said production and along the center line of Twentieth or Delger Street to the center line of Broadway; and thence northerly along the center line of Broadway to the point of beginning.
Polling Place—S. E. corner Twenty-second and Franklin Streets.

100.

Oakland Precinct No. 100, which shall consist of that portion of the City of Oakland bounded as follows:
Bounded on the north by the center line of Twentieth or Delger Street; on the east by the center line of Webster Street; on the south by the center line of Nineteenth or Durant Street; and on the west by the center line of San Pablo Avenue.
Polling Place—Tent, N. W. corner Nineteenth Street and Broadway.

101.

Oakland Precinct No. 101, which shall consist of that portion of the City of Oakland bounded as follows:
Bounded on the north by the center line of Nineteenth or Durant Street; on the east by the center line of Broadway; and on the southwest by the center line of San Pablo Avenue.
Polling Place—Tent, N. E. corner Eighteenth Street and San Pablo Avenue.

102.

Oakland Precinct No. 102, which shall consist of that portion of the City of Oakland bounded as follows:
Bounded on the north by the center line of Nineteenth or Durant Street; on the east by the center line of Webster Street; on the south by the center line of Thirteenth Street; and on the west by the center line of Broadway.
Polling Place—Tent, N. W. corner Fifteenth and Franklin Streets.

103.

Oakland Precinct No. 103, which shall consist of that portion of the City of Oakland bounded as follows:
Beginning at the intersection of the center line of Twentieth Street with the center line of Webster Street and running thence easterly along the center line of Twentieth or Delger Street and its direct production easterly to the center line of the westerly arm of Lake Merritt; thence southeasterly along the center line of the westerly arm of Lake Merritt to a point in a direct production northerly of the center line of Jackson Street; thence southerly along said production and along the center line of Jackson Street to the center line of Nineteenth or Durant Street; thence westerly along the center line of Nineteenth or Durant Street to the center line of Alice Street; thence southerly along the center line of Alice Street to the center line of Thirteenth Street; thence westerly along the center line of Thirteenth Street to the center line of Webster Street; and thence northerly along the center line of Webster Street to the point of beginning.
Polling Place—Tent, N. E. corner Fourteenth and Harrison Streets.

104.

Oakland Precinct No. 104, which shall consist of that portion of the City of Oakland bounded as follows:
Beginning at a point on the center line of the westerly arm of Lake Merritt at the direct production northerly of the center lines of Jackson Street and running thence due southeasterly to the line dividing Oakland and Brooklyn Townships; thence southerly along said township dividing line to a point in a direct production easterly of the center line of Thirteenth Street; thence westerly along the said production and along the center line of Thirteenth Street to the center line of Alice Street; thence northerly along the center line of Alice Street to the center line of Nineteenth or Durant Street; thence easterly along the center line of Nineteenth or Durant Street to the center line of Jackson Street; and thence northerly along the center line of Jackson Street and its direct production northerly to the point of beginning.
Polling Place—Tent, N. W. corner Fourteenth and Madison Streets.

105.

Oakland Precinct No. 105, which shall consist of that portion of the City of Oakland bounded as follows:
Bounded on the north by the center line of Thirteenth Street and its direct production easterly; on the east by the line dividing Oakland and Brooklyn Townships; on the south by the center line of Tenth Street and its direct production easterly; and on the west by the center line of Jackson Street.
Polling Place—1213 Jackson Street.

106.

Oakland Precinct No. 106, which shall consist of that portion of the City of Oakland bounded as follows:
Bounded on the north by the center line of Thirteenth Street; on the east by the center line of Jackson Street; on the south by the center line of Tenth Street; and on the west by the center line of Webster Street.
Polling Place—Tent, S. W. corner of Twelfth and Alice Streets.

107.

Oakland Precinct No. 107, which shall consist of that portion of the City of Oakland bounded as follows:
Bounded on the north by the center line of Thirteenth Street; on the east by the center line of Webster Street; on the south by the center line of Tenth Street; and on the west by the center line of Broadway.
Polling Place—890 Eleventh Street.

108.

Oakland Precinct No. 108, which shall consist of that portion of the City of Oakland bounded as follows:
Bounded on the north by the center line of Tenth Street; on the east by the center line of Webster Street; on the south by the center line of Seventh Street; and on the west by the center line of Broadway.
Polling Place—N. W. corner Ninth and Franklin Streets.

109.

Oakland Precinct No. 109, which shall consist of that portion of the City of Oakland bounded as follows:
Bounded on the north by the center line of Tenth Street; on the east by the center line of Jackson Street; on the south by the center line of Seventh Street; and on the west by the center line of Webster Street.
Polling Place—814 Alice Street.

110.

Oakland Precinct No. 110, which shall consist of that portion of the City of Oakland bounded as follows:
Bounded on the north by the center line of Seventh Street; on the east by the center line of Webster Street and its direct production southerly; on the south by the boundary line of the City of Oakland; and on the west by the center line of Broadway and its direct production southerly.
Polling Place—Tent, N. W. corner Third and Franklin Streets.

111.

Oakland Precinct No. 111, which shall consist of that portion of the City of Oakland bounded as follows:
Bounded on the north by the center line of Seventh Street; on the east by the center line of Alice Street and its direct production southerly; on the south by the boundary line of the City of Oakland; and on the west by the center line of Webster Street and its direct production southerly.
Polling Place—Corner Fifth and Harrison Streets.

112.

Oakland Precinct No. 112, which shall consist of that portion of the City of Oakland bounded as follows:
Bounded on the north by the center line of Seventh Street; on the east by the center line of Madison Street and its direct production southerly; on the south by the boundary line of the City of Oakland; and on the west by the center line of Alice Street and its direct production southerly.
Polling Place—221 Sixth Street.

113.

Oakland Precinct No. 113, which shall consist of that portion of the City of Oakland bounded as follows:
Bounded on the north by the center line of Tenth Street and its direct production easterly; on the east by the line dividing Oakland and Brooklyn Townships; on the south by the center line of Seventh Street and its direct production easterly; and on the west by the center line of Jackson Street.
Polling Place—178 Seventh Street.

114.

Oakland Precinct No. 114, which shall consist of that portion of the City of Oakland bounded as follows:
Bounded on the north by the center line of Seventh Street; on the east by the line dividing Oakland and Brooklyn Townships; on the south by the boundary line of the City of Oakland; and on the west by the center line of Madison Street and its direct production southerly.
Polling Place—S. E. corner Seventh and Oak Streets.

115.

Oakland Precinct No. 115, which shall consist of that portion of the City of Oakland bounded as follows:
Bounded on the northeast by the center line of Adams or East Fourteenth Street and its direct production northwesterly; on the southeast by the center line of Fifth Avenue and its direct production southwesterly; on the south by the southerly boundary line of the City of Oakland; and on the west by a line dividing Oakland and Brooklyn Townships.
Polling Place—Tent, S. E. corner Third Avenue and East Twelfth Street.

116.

Oakland Precinct No. 116, which shall consist of that portion of the City of Oakland bounded as follows:
Bounded on the northeast by the center line of East Fourteenth or Adams Street; on the southeast by the center line of Eighth Avenue and its direct production southwesterly; on the southwest by the boundary line of the City of Oakland; and on the northwest by the center line of Fifth Avenue and its direct production southwesterly.
Polling Place—Tent, S. E. corner East Twelfth Street and Sixth Avenue.

117.

Oakland Precinct No. 117, which shall consist of that portion of the City of Oakland bounded as follows:
Bounded on the northeast by the center line of East Fourteenth or Adams Street; on the southeast by the center line of Thirteenth Avenue and its direct production southwesterly; on the southwest by the boundary line of the City of Oakland; and on the northwest by the center line of Eighth Avenue and its direct production southwesterly.
Polling Place—Tent, S. E. corner Tenth Avenue and East Fourteenth Street.

118.

Oakland Precinct No. 118, which shall consist of that portion of the City of Oakland bounded as follows:
Bounded on the northeast by the center line of the track of the Southern Pacific Railroad and the boundary line of the City of Oakland as it existed prior to the annexation of December 8th, 1909; on the southeast by the boundary line of the City of Oakland as it existed prior to the annexation of December 8th, 1909; on the southwest by the boundary line of the City of Oakland; and on the northwest by the direct production southwesterly of the center of Thirteenth Avenue.
Polling Place—Tent, N. W. corner Park Avenue and Dennison Street.

119.

Oakland Precinct No. 119, which shall consist of that portion of the City of Oakland bounded as follows:
Bounded on the northeast by the center line of Adams or East Fourteenth Street; on the southeast by the boundary line of the City of Oakland as it existed prior to the annexation of December 8th, 1909; on the southwest by the center line of the track of the Southern Pacific Railroad; and on the northwest by the center line of Thirteenth Avenue and its direct production southwesterly.
Polling Place—Tent, S. E. corner Twenty-first Avenue and East Fourteenth Street.

120.

Oakland Precinct No. 120, which shall consist of that portion of the City of Oakland bounded as follows:
Beginning at the intersection of the center lines of East Seventeenth Street and Twenty-first Avenue and running thence easterly along the center line of East Seventeenth Street to the center line of Twenty-third Avenue; thence southerly along the center line of Twenty-third Avenue to the center line of Sherman Street, otherwise known as the Old County Road; thence easterly along the center line of Sherman Avenue to the boundary line of the City of Oakland as it existed prior to the annexation of 1909; thence southwesterly, easterly and southerly following said boundary line [illegible] as it existed prior to the annexation of 1909 to the center line of Adams or East Fourteenth Street; thence westerly along the center line of Adams or East Fourteenth Street to the center line of Twenty-first Avenue; and thence northeasterly along the center line of Twenty-first Avenue to the point of beginning.
Polling Place Tent S. E. corner East Fifteenth street and Twenty-third avenue.

121.

Oakland Precinct No. 121, which shall consist of that portion of the City of Oakland bounded as follows:
Bounded on the north and east by the boundary line of the City of Oakland as it existed prior to the annexation of December 8th, 1909; on the south by the center line of Sherman Avenue, otherwise known as the Old County Road; and on the west by the center line of Twenty-third Avenue.
Polling Place—Tent, N. E. corner Twenty-third Avenue and East Twentieth Street.

122.

Oakland Precinct No. 122, which shall consist of that portion of the City of Oakland bounded as follows:
Bounded on the northeast and southeast by a line described as follows: Beginning at the intersection of the center line of East Thirtieth Street with the boundary line of the City of Oakland as it existed prior to the annexation of December 8th, 1909, and running thence in a general southerly direction along said boundary line to the center line of Twenty-third Avenue; thence southwesterly along the center line of Twenty-third Avenue to the center line of East Seventeenth Street, on the southwest by the center line of East Seventeenth Street; and on the northwest by the center line of Twenty-first Avenue.
Polling Place—Tent, N. W. corner Twenty-third Avenue and East Twentieth Street.

123.

Oakland Precinct No. 123, which shall consist of that portion of the City of Oakland bounded as follows:
Bounded on the northeast by the center line of East Twentieth Street; on the southeast by the center line of Twenty-first Avenue, on the southwest by the center line of Adams or East Fourteenth Street and on the northwest by the center line of Eighteenth Avenue.
Polling Place—Tent, N. E. corner East Fourteenth Street and Nineteenth Avenue.

124.

Oakland Precinct No. 124, which shall consist of that portion of the City of Oakland bounded as follows:
Bounded on the northeast by the center line of East Twentieth Street; on the southeast by the center line of Eighteenth Avenue; on the southwest by the center line of Adams or East 14th Street and on the northwest by the center line of Thirteenth Avenue.
Polling Place—Tent, N. W. corner Sixteenth Avenue and East Fourteenth Street.

125.

Oakland Precinct No. 125, which shall consist of that portion of the City of Oakland bounded as follows:
Bounded on the northeast by the center line of East Twenty-fourth Street; on the southeast by the center line of Twenty-first Avenue; on the southwest by the center line of East Twentieth Street; and on the northwest by the center line of Thirteenth Avenue.
Polling Place—2238 Thirteenth Avenue.

126.

Oakland Precinct No. 126, which shall consist of that portion of the City of Oakland bounded as follows:
Bounded on the northeast by the center line of East Twenty-fourth Street; on the southeast by the center line of Thirteenth Avenue; on the southwest by the center line of East Twentieth Street; and on the northwest by the center line of Eighth Avenue.
Polling Place—Tent, N. E. corner East Twenty-third Street and Tenth Avenue.

127.

Oakland Precinct No. 127, which shall consist of that portion of the City of Oakland bounded as follows:
Bounded on the northeast by the center line of East Twentieth Street; on the southeast by the center line of Thirteenth Avenue; on the southwest by the center line of East Seventeenth Street; and on the northwest by the center line of Eighth Avenue.
Polling Place—Tent, S. E. corner Eighth Avenue and East Eighteenth Street.

128.

Oakland Precinct No. 128, which shall consist of that portion of the City of Oakland bounded as follows:
Bounded on the northeast by the center line of East Seventeenth Street; on the southeast by the center line of Thirteenth Avenue; on the southwest by the center line of Adams or East Fourteenth Street; and on the northwest by the center line of Eighth Avenue.
Polling Place—Tent, N. E. corner East Fourteenth Street and Tenth Avenue.

129.

Oakland Precinct No. 129, which shall consist of that portion of the City of Oakland bounded as follows:
Bounded on the northeast by the center line of East Eighteenth Street; on the southeast by the center line of Eighth Avenue; on the southwest by the center line of East Fourteenth Street; and on the northwest by the center line of Fourth Avenue.
Polling Place—Tent, N. E. corner East Fourteenth Street and Sixth Avenue.

130.

Oakland Precinct No. 130, which shall consist of that portion of the City of Oakland bounded as follows:
Bounded on the northeast by a line described as follows: Beginning at a point on the line dividing Oakland and Brooklyn Townships, which said point being due west from the intersection of the center lines of Hanover and Wayne Avenues; running thence due east to the intersection of the center line of Hanover and Wayne Avenues; thence southeasterly along the center line of Wayne Avenue to the center line of Athol Avenue; thence easterly along the center line of Athol Avenue to the center line of East Nineteenth Street; thence southeasterly along the center line of East Nineteenth Street to the center line of Fourth Avenue; bounded on the southeast by the center line of Fourth Avenue; on the southwest by the center line of East Fourteenth Street and its direct production northwesterly; and on the northwest by the line dividing Oakland and Brooklyn Townships.
Polling Place—Tent, N. W. corner East Fourteenth Street and Third Avenue.

131.

Oakland Precinct No. 131, which shall consist of that portion of the City of Oakland bounded as follows:
Beginning at a point on the line dividing Oakland and Brooklyn Townships due west from the intersection of the center lines of Wayne and Hanover Avenues and running thence northeasterly along said township dividing line to a point which is due north of the intersection of the center lines of Clinton Street and Athol Avenue; thence due south to the intersection of the center lines of Athol Avenue and Clinton Street; thence southerly along the center line of Athol Avenue to the center line of Newton Avenue; thence southerly along the center line of Newton Avenue to the center line of Fourth Avenue; thence southwesterly along the center line of Fourth Avenue to the center line of East Nineteenth Street; thence westerly along the center line of East Nineteenth Street to the center line of Athol Avenue; thence westerly along the center line of Athol Avenue to the center line of Wayne Avenue; thence northwesterly along the center line of Wayne Avenue to the center line of Hanover Avenue; and thence due west to the point of beginning.
Polling Place—Tent, N. W. corner Fourth Avenue and East Nineteenth Street.

132.

Oakland Precinct No. 132, which shall consist of that portion of the City of Oakland bounded as follows:
Beginning at a point on the line dividing Oakland and Brooklyn Townships due north from the intersection of the center lines of Athol Avenue and Clinton Street and running thence easterly along said township dividing line to the northeast line of East Oakland Heights, being the southwesterly line of the land now or [illegible] southeasterly along the northeasterly line of Oakland Heights to the center line of Thirteenth Avenue; thence southwesterly along the center line of Thirteenth Avenue to the center line of Hopkins Street; thence northwesterly along the center line of Hopkins Street to the center line of Fourth Avenue; thence southwesterly along the center line of Fourth Avenue to the center line of Silver Avenue; thence southerly along the center line of Silver Avenue to the center line of Central Avenue; thence southerly along the central line of Central Avenue to the center line of Columbia Street; thence northwesterly along the center line of Columbia Street to the center line of Eighth Avenue; thence southwesterly along the center line of Eighth Avenue to the center line of East Eighteenth Street; thence northwesterly along the center line of East Eighteenth Street to the center line of Fourth Avenue; thence northeasterly along the center line of Fourth Avenue to the center line of Newton Avenue, thence northerly along the center line of Newton Avenue to the center line of Athol Avenue; thence northerly along the center line of Athol Avenue to the center line of Clinton Street; and thence due north to the point of beginning.
Polling Place—Tent, N. E. corner East Nineteenth Street and Fourth Avenue.

133.

Oakland Precinct No. 133, which shall consist of that portion of the City of Oakland bounded as follows:
Beginning at the intersection of the center lines of Fourth Avenue and Hopkins Street and running thence southeasterly along the center line of Hopkins Street to the center line of Thirteenth Avenue; thence southwesterly along the center line of Thirteenth Avenue to the center line of East Twenty-fourth Street; thence northwesterly along the center line of East Twenty-fourth Street to the center line of Eighth Avenue; thence northeasterly along the center line of Eighth Avenue to the center line of Columbia Street; thence southeasterly along the center line of Columbia Street to the center line of Central Avenue; thence northeasterly along the center line of Central Avenue to the center line of Silver Avenue; thence northerly along the center line of Silver Avenue to the center line of Fourth Avenue; and thence northeasterly along the center line of Fourth Avenue to the point of beginning.
Polling Place—Tent, N. E. corner East Twenty-fourth Street and Tenth Avenue.

134.

Oakland Precinct No. 134, which shall consist of that portion of the City of Oakland bounded as follows:
Bounded on the east by a line described as follows: Beginning at the intersection of the center lines of Thirteenth and Fourteenth Avenues and running thence southerly along the center line of Fourteenth Avenue to the center line of Lincoln Street, thence easterly along the center line of Lincoln Street to the boundary line of the City of Oakland as it existed prior to the annexation of December 8th, 1909; thence southerly along said boundary line of the City of Oakland as it existed prior to the annexation of December 8th, 1909, to the center line of East Thirtieth Street at Twenty-first Avenue; and thence southwesterly along the center line of Twenty-first Avenue to the center line of East Twenty-fourth Street; bounded on the southwest by the center line of East Twenty-fourth Street and on the northwest by the center line of Thirteenth Avenue.
Polling Place—Tent, S. E. corner East Twenty-eighth Street and Thirteenth Avenue.

135.

Oakland Precinct No. 135, which shall consist of that portion of the City of Oakland bounded as follows:
Beginning at the intersection of the northeasterly line of East Oakland Heights with the line dividing Oakland and Brooklyn Townships and running thence northeasterly along the said township dividing line to the northerly line of the City of Oakland as it existed in 1896; thence easterly along said northerly line of the City of Oakland as it existed in 1896 to the center line of the road to Moraga Valley or Thirteenth Avenue; thence southwesterly along the center line of the road to Moraga Valley or Thirteenth Avenue to the northeasterly line of East Oakland Heights; and thence northwesterly along said northeasterly line of East Oakland Heights to the point of beginning.
Polling Place—Tent, N. W. corner Thirteenth Avenue and Hampel Street.

136.

Oakland Precinct No. 136, which shall consist of that portion of the City of Oakland bounded as follows:
Beginning at the intersection of the center line of Thirteenth Avenue or the road to Moraga Valley with the northerly boundary line of the City of Oakland as it existed in 1896; thence easterly, southerly, westerly and southerly along said boundary line of the City of Oakland as it existed in 1896 to the center line of Lincoln Street; thence westerly along the center line of Lincoln Street to the center line of Fourteenth Avenue; thence northerly along the center line of Fourteenth Avenue to the center line of Thirteenth Avenue; and thence northeasterly along the center line of Thirteenth Avenue or road to Moraga Valley to the point of beginning.
Polling Place—Tent, S. E. corner Haley and Hopkins Streets.

137.

Oakland Precinct No. 137, which shall consist of that portion of the City of Oakland bounded as follows:
Bounded on the northeast by the northeasterly boundary line of the City of Oakland; on the east by the line dividing Oakland and Brooklyn Townships; on the south by the northerly boundary line of the City of Piedmont; and on the west by the easterly boundary line of the City of Berkeley and the easterly boundary line of the City of Oakland as it existed prior to the annexation of December 8th, 1909.
Polling Place—Tent, corner Lawton Avenue and Broadway.

138.

Comprising an irregular piece of territory in Brooklyn Township, north of Dimond.
Polling Place—School house.

139.

Oakland Precinct No. 139, which shall consist of that portion of the City of Oakland bounded as follows:
Beginning at the intersection of the center line of Sausal Creek with the northerly boundary line of the City of Oakland as it existed prior to the annexation of December 8th, 1909, and running thence southerly along said boundary line of the City of Oakland to an angle point of the easterly boundary line of the City of Oakland; thence southerly following the center line of Sausal Creek to a point in a direct production westerly of the center line of School Street; thence easterly along said production and the center line of School Street to the center line of Champion Street; thence northerly along the center line of Champion Street to the center line of Hopkins Street; thence easterly along the center line of Hopkins Street to the center line of Lincoln Avenue or County Road No. 1854; thence northeasterly along the center line of Lincoln Avenue or County Road No. 1854 to the center line of County Road No. 2848; thence northwesterly along the center line of County Road No. 2848 to the center line of Palo Seco Creek; thence Westerly along the center line of Palo Seco Creek to the center line of Sausal Creek, and thence southwesterly along the center line of Sausal Creek to the point of beginning.
Polling Place—Upper Fruitvale Hall, south side of Hopkins Street.

140.

Oakland Precinct No. 140, which shall consist of that portion of the City of Oakland bounded as follows:
Beginning at the intersection of the center lines of School and Champion Streets and running thence easterly along the center line of School Street to the center line of Peralta Avenue; thence northeasterly along the center line of Peralta Avenue and its direct production northeasterly to the center line of Palo Seco Creek on the northerly boundary line of the lands of Miller; thence westerly along the center line of Palo Seco Creek to the center line of County Road No. 2848; thence southeasterly along the center line of County Road No. 2848 to the center line of Lincoln Avenue or County Road No. 1854; thence southwesterly along the center line of County Road No. 1854 or Lincoln Avenue to the center line of Hopkins Street; thence westerly along the center line of Hopkins Street to the center line of Champion Street; and thence southerly along the center line of Champion Street to the point of beginning.
Polling Place—Tent, S. E. corner Hopkins and Champion Streets.

141.

Oakland Precinct No. 141, which shall consist of that portion of the City of Oakland bounded as follows:
Beginning at the intersection of the center lines of School Street and Peralta Avenue and running thence northeasterly along the center line of Peralta Avenue and its direct production northeasterly to the center line of Palo Seco Creek; thence northeasterly along the center line of Palo Seco Creek to the point on the northerly boundary line of the lands of Miller; said point being the most westerly corner of a tract of land containing 88.34 acres, formerly belonging to the Realty Syndicate; thence northerly following the northwesterly boundary line of said 88.34 acres tract and the westerly boundary line of the lands belonging to Sterling to the northeasterly boundary line of the City of Oakland; thence southeasterly following the boundary line of the City of Oakland to the point of intersection on said boundary line of the City of Oakland with the northeasterly boundary line of that portion of the Rancho San Antonio heretofore granted by the United States of America to Antonio Maria Peralta, thence southeasterly in a direct line to the point of intersection of the center lines of Franklin Avenue and Redwood Road or Thirty-fifth Avenue; thence northwesterly and southwesterly along the center line of Thirty-fifth Avenue or Redwood Road to the center line of School Street; and thence northwesterly along the center line of School Street to the point of beginning.
Polling Place—Tent, N. W. corner School Street and Laurel Avenue.

142.

Oakland Precinct No. 142, which shall consist of that portion of the City of Oakland bounded as follows:
Beginning at the intersection of the center lines of Thirty-fifth Avenue or Redwood Road and Penniman Avenue and running thence southeasterly along the center line of Penniman Avenue to the center line of High Street or County Road No. 1865; thence northeasterly following the center line of High Street to the center line of Tompkins Avenue; thence easterly along the center line of Tompkins Avenue to the center line of Carson Street; thence northeasterly along the center line of Carson Street and its direct production northeasterly to the northeastern boundary line of that portion of the Rancho San Antonio heretofore granted by the United States of America to Antonio Maria Peralta, said line being co-incident with the northeasterly boundary line of the City of Oakland; thence westerly along said grant line to the intersection of said line with the northeasterly boundary line of the City of Oakland, thence southerly in a direct line to the point of intersection of the center lines of Franklin Avenue and Redwood Road or Thirty-fifth Avenue; thence northwesterly and southwesterly along the center line of Redwood Road or Thirty-fifth Avenue to the point of beginning.
Polling Place—Tent S. W. corner Thirty-eighth Avenue and Quigley.

143.

Oakland Precinct No. 143, which shall consist of that portion of the City of Oakland, bounded as follows:
Beginning at the intersection of the center lines of Thirty-fifth Avenue or Redwood Road and Lyon Avenue and running thence northeasterly along the center line of Thirty-fifth Avenue to the center line of Deering Street; thence northwesterly along the center line of Deering Street and its direct production northwesterly to the center line of Peralta Creek; thence northeasterly along the center line of Peralta Creek to the center line of School Street; thence southeasterly along the center line of School Street to the center line of Thirty-fifth Avenue; thence southwesterly along the center line of Thirty-fifth Avenue to the center line of Penniman Avenue; thence southeasterly along the center line of Penniman Avenue to the center line of High Street; thence southwesterly along the center line of High Street to the center line of Lyon Avenue; and thence northwesterly along the center line of Lyon Avenue to the point of beginning.
Polling Place—Allendale Hall.

144.

Oakland Precinct No. 144, which shall niman Avenue to the center line of High consist of that portion of the City of Oakland, bounded as follows:
Bounded on the northeast by the center line of Lyon Avenue; on the southeast by the Center line of High Street; on the southwest by the center line of Foothill Boulevard or County Road No. 3358; and on the northwest by the center line of Thirty-fifth Avenue or Redwood Road.
Polling Place—Real Estate Office, corner Rosevale and Boulevard.

145.

Oakland Precinct No. 145, which shall consist of that portion of the City of Oakland bounded as follows:
Bounded on the northeast by the center line of School Street; on the southeast by a line described as follows: Beginning at the intersection of the center line of School Street with the center line of Peralta Creek; thence southwesterly along the center line of Peralta Creek to a point which is the direct production northwesterly of the center line of Deering Street; thence southeasterly along said production and the center line of Deering Street to the center line of Thirty-fifth Avenue; and thence southwesterly along the center line of Thirty-fifth Avenue to the center line of Foothill Boulevard or County Road No. 3358; on the southwest by the center line of Foothill Boulevard or County Road No. 3358 and on the northwest by the center line of Peralta Avenue.
Polling Place—Tent, S. E. corner Davis Street and Peralta Avenue.

146.

Oakland Precinct No. 146, which shall consist of that portion of the City of Oakland, bounded as follows:
Bounded on the northeast by the center line of School Street and its direct production northwesterly; on the southeast by the center line of Peralta Avenue; on the southwest by a line described as follows: Beginning at the intersection of the center lines of Peralta Avenue and Davis Street and running thence northwesterly along the center line of Davis Street to the center line of Fruitvale Avenue; thence southwesterly along the center line of Fruitvale Avenue to the center line of Blossom Street; and thence northwesterly along the center line of Blossom Street to the center line of Sausal Creek; and on the northwest by the center line of Sausal Creek.
Polling Place—Tent, N. E. corner Fruitvale Avenue and East Twenty-seventh Street.

147.

Oakland Precinct No. 147, which shall consist of that portion of the City of Oakland, bounded as follows:
Beginning at the intersection of the center lines of Peralta Avenue and Davis Street and running thence northwesterly along the center line of Davis Street to the center line of Fruitvale Avenue; thence southwesterly along the center line of Fruitvale Avenue to the center line of Blossom Street; and thence northwesterly along the center line of Blossom Street to the center line of Sausal Creek; on the southeast by the center line of Peralta Avenue; on the southwest by the center line of Foothill Boulevard or County Road 3358; and on the northwest by the center line of Sausal Creek.
Polling Place—Tent, N. E. corner Fruitvale Avenue and East Twenty-third Street.

148.

Oakland Precinct No. 148, which shall consist of that portion of the City of Oakland bounded as follows:
Bounded on the northeast by the boundary line of the City of Oakland as it existed prior to the annexation of December 8th, 1909; on the southeast by the center line of Sausal Creek; and on the southwest and northwest by a line described as follows: Beginning at the intersection of the center line of Sausal Creek and East Twenty-third Street and running thence northwesterly along the center line of East Twenty-third Street to the center line of Twenty-sixth Avenue; thence northeasterly along the center line of Twenty-sixth Avenue to the center line of East Twenty-fourth Street; thence northwesterly along the center line of East Twenty-fourth Street to the center line of Twenty-third Avenue; thence northeasterly along the center line of Twenty-third Avenue to the center line of East Thirty-first Street; thence northwesterly along the center line of East Thirty-first Street to the boundary line of the City of Oakland as it existed prior to the annexation of December 8th, 1909; and thence northeasterly along the said boundary line of the City of Oakland as herein mentioned.
Polling Place—Tent, N. E. corner East Twenty-fourth Street and Twenty-fifth Avenue.

149.

Oakland Precinct No. 149, which shall consist of that portion of the City of Oakland bounded as follows:
Bounded on the north by the center line of East Thirty-first Street; on the east by the center line of Twenty-third Avenue; on the south and west by the boundary line of the City of Oakland as it existed prior to the annexation of December 8th, 1909.
Polling Place—2247 Twenty-third Avenue, N. W. corner of Twenty-third Street.

150.

Oakland Precinct No. 150, which shall consist of that portion of the City of Oakland bounded as follows:
Beginning at the intersection of the center line of Twenty-third Avenue with the boundary line of the City of Oakland as it existed prior to the annexation of December 8th, 1909 and running thence southeasterly and southwesterly along said boundary line of the City of Oakland to the center line of Foothill Boulevard or Sherman Street and running thence easterly along the center line of Sherman Street or Foothill Boulevard to the center line of Sausal Creek; thence northerly along the center line of Sausal Creek to the center line of East Twenty-third Street; thence northwesterly along the center line of East Twenty-third Street to the center line of twenty-sixth Avenue; thence northeasterly along the center line of Twenty-sixth Avenue to the center line of East Twenty-fourth Street; thence northwesterly along the [illegible] to the center line of Twenty-third Avenue, and thence southwesterly along the center line of Twenty-third Avenue to the point of beginning.
Polling Place—2232 Twenty-fifth Avenue, S. E. Corner East Twenty-third Street.

151.

Oakland Precinct No. 151, which shall consist of that portion of the City of Oakland bounded as follows:
Bounded on the north by the center line of Foothill Boulevard or Sherman Street; on the east by the center line of Fruitvale Avenue; on the south by the center line of East Fourteenth Street; and on the west by the boundary line of the City of Oakland as it existed prior to the annexation of December 8th, 1909.
Polling Place—Tent, N. W. Corner Twenty-eighth Avenue and East Fourteenth Street.

152.

Oakland Precinct No. 152, which shall consist of that portion of the City of Oakland bounded as follows:
Bounded on the northeast by the center line of East Fourteenth Street; on the southeast by the center line of Thirty-third Avenue; on the southwest by the southerly line of the right of way of the Central Pacific Railroad's main line and the boundary line of the City of Oakland as it existed prior to the annexation of December 8th, 1909; and on the northwest by the boundary line of the City of Oakland as it existed prior to the annexation of December 8th, 1909.
Polling Place—Tent, N. W. corner Fruitvale Avenue and East Thirteenth Street.

153.

Oakland Precinct No. 153, which shall consist of that portion of the City of Oakland bounded as follows:
Bounded on the northeast by the southerly line of the right of way of the Central Pacific Railroad's main line; on the southeast by the center line of Fruitvale Avenue; on the southwest by a line dividing the cities of Oakland and Alameda; and on the northwest by the boundary line of the City of Oakland as it existed prior to the annexation of December 8th, 1909.
Polling Place—Tent, N. E. corner Elmwood Avenue and Lancaster.

154.

Oakland Precinct No. 154, which shall consist of that portion of the City of Oakland bounded as follows:
Bounded on the northeast by the center line of East Fourteenth Street; on the southeast by the center line of Thirty-seventh Avenue and its direct production southwesterly; on the southwest by the line dividing the cities of Oakland and Alameda; and on the northwest by a line described as follows: Beginning at the intersection of the line dividing the cities of Oakland and Alameda with the center line of Fruitvale Avenue and running thence northeasterly along the center line of Fruitvale Avenue to the southerly line of the right of way of the Central Pacific Railroad; thence southeasterly along the southerly line of the right of way of the Central Pacific Railroad to the center line of Twenty-third Avenue; and thence northeasterly along the center line of Thirty-third Avenue to the center line of East Fourteenth Street.
Polling Place—Tent, S. E. corner Thirty-fifth Avenue and East Fourteenth Street.

155.

Oakland Precinct No. 155, which shall consist of that portion of the City of Oakland bounded as follows:
Bounded on the northeast by the center line of Foothill Boulevard; on the southeast by the center line of Thirty-sixth Avenue; on the southwest by the center line of East Fourteenth Street; and on the northwest by the center line of Fruitvale Avenue.
Polling Place—Tent, N. E. corner East Fourteenth and Thirty-fourth Avenue.

156.

Oakland Precinct No. 156, which shall consist of that portion of the City of Oakland bounded as follows:
Bounded on the northeast by the center line of Foothill Boulevard; on the southeast by the center line of High Street; on the southwest by the center line of East Fourteenth Street; and on the northwest by the center line of Thirty-sixth Avenue.
Polling Place—Eagles' Hall, north side East Fourteenth Street.

157.

Oakland Precinct No. 157, which shall consist of that portion of the City of Oakland bounded as follows:
Bounded on the northeast by the center line of East Fourteenth Street; on the southeast by the center line of High Street; on the southwest by the line dividing the cities of Oakland and Alameda; and on the northwest by the center line of Thirty-seventh Avenue and its direct production southwesterly.
Polling Place—Tent, S. E. corner Thirty-ninth Avenue and East Fourteenth Street.

158.

Oakland Precinct No. 158, which shall consist of that portion of the City of Oakland bounded as follows:
Bounded on the northeast by the center line of East Fourteenth Street; on the southeast by the center line of Fiftieth Avenue and its direct production southwesterly; on the west by the line dividing the cities of Oakland and Alameda; and on the northwest by the center line of High Street.
Polling Place—Tent, S. W. corner Forty-seventh Avenue and East Fourteenth Street.

159.

Oakland Precinct No. 159, which shall consist of that portion of the City of Oakland bounded as follows:
Bounded on the northeast by the center line of East Fourteenth Street; on the southeast by the northwest line of Fitchburg Homestead and its direct production southwesterly; on the west by the line dividing the cities of Oakland and Alameda; and on the northwest by the center line of Fiftieth Avenue and its direct production southwesterly.
Polling Place—Tent, S. E. corner East Fourteenth Street and Fifty-third Avenue.

160.

Oakland Precinct No. 160, which shall consist of that portion of the City of Oakland bounded as follows:
Bounded on the northeast by the center line of East Fourteenth Street; on the southeast by the center line of Eighty-second Avenue and its direct production southwesterly; on the west by the line dividing the cities of Oakland and Alameda; and on the northwest by the northwesterly line of Fitchburg Homestead and its direct production southwesterly.
Polling Place—Store, Kingston Block, S. E. Fourteenth Street.

161.

Oakland Precinct No. 161, which shall consist of that portion of the City of Oakland bounded as follows:
Beginning on the boundary line between the cities of Oakland and Alameda at a point which is the direct production southwesterly of the center line of Eighty-second Avenue and running thence northeasterly along said production and along the center line of Eighty-second Avenue to the center line of East Fourteenth Street; thence southeasterly along the center line of East Fourteenth Street to the center line of Ninetieth Avenue; thence southwesterly along the center line of Ninetieth Avenue to the center line of "B" Street; thence southeasterly along the center line of "B" Street to the center line of Ninety-eighth or Jones Avenue; thence southwesterly along the center line of Ninety-eighth Avenue to the center line of County Road No. 1995; thence southerly along the center line of County Road No. 1995 to the line dividing Brooklyn and Eden Townships; thence southwesterly and westerly along said township dividing line to the line dividing the cities of Oakland and Alameda; and thence northerly along said city dividing line to the point of beginning.
Polling Place—8529 East Fourteenth Street.

162.

Oakland Precinct No. 162, which shall consist of that portion of the City of Oakland bounded as follows:
Beginning at the intersection of the center line of Ninetieth Avenue and East Fourteenth Street and running thence southwesterly along the center line of Ninetieth Avenue to the center line of "B" Street; thence southeasterly along the center line of "B" Street to the center line of Ninety-eighth or Jones Avenue; thence southwesterly along the center line of Ninety-eighth or Jones Avenue to the center line of County Road No. 1995; thence southwesterly along the center line of County Road No. 1995 to the line dividing Brooklyn and Eden Townships; thence easterly along said township dividing line to the westerly boundary line of the City of San Leandro; thence in a general northeasterly direction following the boundary line of the City of San Leandro to the center line of East Fourteenth Street; and thence northwesterly along [illegible] to the point of beginning.
Polling Place—Tent, S. W. corner Ninety-sixth Avenue and East Fourteenth Street.

163.

Oakland Precinct No. 163, which shall consist of that portion of the City of Oakland bounded as follows:
Bounded on the northeast by the center line of Foothill Boulevard; on the southeast by the center line of Ninety-sixth Avenue; on the southwest by the center line of East Fourteenth Street, and on the northwest by the center line of Ninetieth Avenue.
Polling Place—Tent, N. E. corner East Fourteenth Street and Ninety-fourth Avenue.

164.

Oakland Precinct No. 164, which shall consist of that portion of the City of Oakland bounded as follows:
Bounded on the northeast by the center line of Foothill Boulevard; on the southeast by the center line of Ninetieth Avenue; on the southwest by the center line of East Fourteenth Street; and on the northwest by the center line of Eighty-second Avenue.
Polling Place—8432 East Fourteenth Street.

165.

Oakland Precinct No. 165, which shall consist of that portion of the City of Oakland bounded as follows:
Bounded on the northeast by the center line of Foothill Boulevard; on the southeast by the center line of Eighty-second Avenue, on the southwest by the center line of East Fourteenth Street; and on the northwest by a direct production northeasterly of the northwesterly line of Fitchburg Homestead.
Polling Place—Tent, N. E. corner East Fourteenth Street and Seventy-third Avenue.

166.

Oakland Precinct No. 166, which shall consist of that portion of the City of Oakland bounded as follows:
Bounded on the north by the center line of Foothill Boulevard; on the southeast by the direct production northeasterly of the northwesterly line of Fitchburg Homestead; on the southwest by the center line of East Fourteenth Street; and on the northwest by the center line of Fifty-fifth Avenue.
Polling Place—Store, Tansey Block, North Side East Fourteenth Street.

167.

Oakland Precinct No. 167, which shall consist of that portion of the City of Oakland bounded as follows:
Bounded on the north by the center line of Foothill Boulevard; on the southeast by the center line of Fifty-fifth Avenue; on the southwest by the center line of East Fourteenth Street; and on the northwest by the center line of High Street.
Polling Place—Tent, N. E. corner Forty-eighth Avenue and East Fourteenth Street.

168.

Oakland Precinct No. 168, which shall consist of that portion of the City of Oakland bounded as follows:
Bounded on the northeast by the center line of Congress Avenue; on the south by the center line of Foothill Boulevard; and on the northwest by the center line of High Street.
Polling Place—Tent, N. E. corner Boulevard and Forty-eighth Avenue.

169.

Oakland Precinct No. 169, which shall consist of that portion of the City of Oakland bounded as follows:
Beginning at a point on the northeasterly boundary line of the City of Oakland where said line is intersected by a direct production northeasterly of the center line of Carson Street, and running thence southwesterly along said direct production and the center line of Carson Street to the center line of Tompkins Street; thence northwesterly along the center line of Tompkins Street to the center line of High Street; thence southwesterly along the center line of High Street to the center line of Congress Avenue; thence southeasterly along the center line of Congress Avenue to the center line of Foothill Boulevard; thence northeasterly along the center line of Trask Street; thence northwesterly along the center line of Trask Street to the center line of Kingsland Avenue; thence northerly along the center line of Kingsland Avenue to the center line of Birdsall Avenue; thence northwesterly along the center line of Birdsall Avenue and its direct production northwesterly to a point which is direct production northeasterly of the center line of Montecello Avenue; thence northeasterly on a line which is a direct production of the center line of Montecello Avenue to the center line of the railroad track of the California Railway; thence northeasterly following the center line of the track of the California Railway to the center line of Rose Avenue; thence northeasterly in a direct line to a point on the northeast boundary line of the City of Oakland where last said line is intersected by the line dividing Sections 34 and 35, Township 1 South, Range 3 West; and thence northwesterly along the said northeasterly boundary line of the City of Oakland to the point of beginning.
Polling Place—Tent, Vernon Station on California Railway.

170.

Oakland Precinct No. 170, which shall consist of that portion of the City of Oakland bounded as follows:
Beginning at a point on the northeasterly boundary line of the City of Oakland where said line is intersected by the direct production northeasterly of the center line of Eighty-second Avenue, and running thence southwesterly along the said production and along the center line of Eighty-second Avenue to the center line of Foothill Boulevard; thence in a general westerly direction following the center line of Foothill Boulevard to the center line of Trask Street; thence northwesterly along the center line of Trask Street to the center line of Kingsland Avenue; thence northerly along the center line of Kingsland Avenue to the center line of Birdsall Street; thence northwesterly along the center line of Birdsall Street and its direct production northwesterly to the center line of Montecello Avenue; thence northeasterly on a line which is a direct production northeasterly of the center line of Montecello Avenue to the center line of the track of the California Railway; thence northeasterly following the center line of the track of the California Railway to the center line of Rose Avenue; thence northeasterly in a direct line to the northeasterly boundary of the City of Oakland where said boundary line is intersected by a line dividing the Sections 34 and 35, Township 1 South, Range 3 West; and thence southeasterly along said northeasterly boundary line of the City of Oakland to the point of beginning.
Polling Place—Tent, N. E. corner Seminary Avenue and Boulevard.

171.

Oakland Precinct No. 171, which shall consist of that portion of the City of Oakland bounded as follows:
Beginning at a point on the northeasterly boundary line of the City of Oakland where said boundary line is intersected by the direct production northeasterly of the center line of Eighty-second Avenue, and running thence southeasterly along said northeasterly boundary line of the City of Oakland to the line dividing Brooklyn and Eden Townships; thence westerly along the line dividing Brooklyn and Eden Townships to the line dividing the City of Oakland and the City of San Leandro; thence northwesterly and westerly along the line dividing the City of Oakland and the City of San Leandro to the center line of East Fourteenth Street; thence northwesterly along the center line of East Fourteenth Street to the center line of Ninety-sixth Avenue; thence northeasterly along the center line of Ninety-sixth Avenue to the center line of Foothill Boulevard; thence northwesterly along the center line of Foothill Boulevard to the direct production northeasterly of the center line of Eighty-second Avenue; and thence northeasterly along the direct production northeasterly of the center line of Eighty-second Avenue to the point of beginning.
Polling Place—Tent, N. W. corner Jones Avenue and East Fourteenth Street.

CITY OF BERKELEY.

The City of Berkeley, in the County of Alameda, is hereby divided into forty-four election precincts as follows, to-wit:

BERKELEY PRECINCT NO. 1.

Berkeley Precinct No. 1, which shall consist of all that portion of the City of Berkeley described as follows:
Beginning at the intersection of the center line of College Avenue with the center line of Webster Street and running thence easterly along the center line of Webster Street to the center line of Claremont Avenue; thence northeasterly along said center line of Claremont Avenue to the center line of Russell Street; thence easterly along the center line of Russell Street to the boundary line of the City of Berkeley; thence in a [illegible] northerly direction, following the boundary line of the City of Berkeley to its intersection with the boundary line previous to the annexation of August [illegible], 1906; thence easterly along said boundary line previous to said annexation to the center line of College Avenue; and thence northerly along said center line of College Avenue to the point of beginning.
Polling Place Tent, Woolsey and Claremont Avenue.

BERKELEY PRECINCT NO. 2.

Berkeley Precinct No. 2, which shall consist of all that portion of the City of Berkeley bounded as follows:
Beginning at the intersection of the center line of College Avenue with the center line of Garber Street, and running thence easterly along the center line of Garber Street to the center line of Claremont

mont Boulevard; thence easterly along said center line of Claremont Boulevard to the center line of Belrose Avenue; thence due east to the easterly boundary line of the City of Berkeley, thence southerly along said boundary line to the center of Russell Street; thence westerly along said center line of Russell Street to the center line of Claremont Avenue thence southwesterly along said center line of Claremont Avenue to the center line of Webster Street, thence westerly along the center line of Webster Street to the center line of College Avenue and thence northerly along the center line of College Avenue to the point of beginning.

Polling Place—Tent, N. E. corner College Avenue and Russell Street.

BERKELEY PRECINCT NO. 3.

Berkeley Precinct No. 3, which shall consist of all that portion of the City of Berkeley described as follows:

Beginning at the intersection of the center lines of College Avenue and Dwight Way, and running thence easterly along the center line of Dwight Way and its direct extension easterly to the easterly boundary line of the City of Berkeley; thence southerly along said boundary line to a point which is due east of the intersection of the center line of Claremont Boulevard and Belrose Avenue; thence due west to the intersection of the center lines of Claremont Boulevard and Belrose Avenue, thence westerly along the center line of Claremont Boulevard to the center line of Garber Street; thence westerly along the center line of Garber Street to the center line of College Avenue and thence northerly along the center line of College Avenue to the point of beginning.

Polling Place—Tent, N. E. corner Derby and College.

BERKELEY PRECINCT NO. 4.

Berkeley Precinct No. 4, which shall consist of all that portion of the City of Berkeley bounded as follows:

Bounded on the north by the center line of Parker Street; on the east by the center line of College Avenue, on the south by the center line of Stuart Street; and on the west by the center line of Telegraph Avenue.

Polling Place—Tent, N. W. corner Derby and College.

BERKELEY PRECINCT NO. 5.

Berkeley Precinct No. 5, which shall consist of all that portion of the City of Berkeley, bounded as follows:

Bounded on the north by the center line of Stuart Street; on the east by the center line of College Avenue; on the south by the center line of Ashby Avenue, and on the west by the center line of Telegraph Avenue.

Polling Place—Tent, S. W. corner College and Russell.

BERKELEY PRECINCT NO. 6.

Berkeley Precinct No. 6, which shall consist of all that portion of the City of Berkeley bounded as follows:

Bounded on the north by the center line of Ashby Avenue; on the east by the center line of College Avenue; on the south by the southerly boundary line of the City of Berkeley as it existed prior to the annexation of August 28, 1906; and on the west by the center line of Telegraph Avenue.

Polling Place—Tent, corner College and Webster.

BERKELEY PRECINCT NO. 7.

Berkeley Precinct No. 7, which shall consist of all that portion of the City of Berkeley bounded as follows:

Bounded on the north by the center line of of Ashby Avenue; on the east by the center line of Telegraph Avenue; on the south by the southerly boundary line of the City of Berkeley; and on the west by the center line of Shattuck Avenue.

Polling Place—Tent, N. W. corner Wheeler and Ashby.

BERKELEY PRECINCT NO. 8.

Berkeley Precinct No. 8, which shall consist of all that portion of the City of Berkeley bounded as follows:

Bounded on the north by the center line of Stuart Street; on the east by the center line of Telegraph Avenue, and on the south and west by a line described as follows: Beginning at the intersection of the center lines of Ashby and Telegraph Avenues and running thence westerly along the center line of Ashby Avenue to the center line of Shattuck Avenue, thence northerly along the center line of Shattuck Avenue to the center line of Russell Street; thence westerly along the center line of Russell Street to the center line of Milvia Street, and thence northerly along the center line of Milvia Street to the center line of Stuart Street.

Polling Place—Tent, N. E. corner Shattuck and Russell.

BERKELEY PRECINCT NO. 9.

Berkeley Precinct No. 9, which shall consist of all that portion of the City of Berkeley bounded as follows:

Bounded on the north by the southerly charter line of the town of Berkeley and the center line of Parker Street; on the east by the center line of Telegraph Avenue; on the south by the center line of Stuart Street; and on the west by the center line of Milvia Street.

Polling Place—2015 Stuart Street.

BERKELEY PRECINCT NO. 10.

Berkeley Precinct No. 10, which shall consist of all that portion of the City of Berkeley described as follows:

Beginning at the intersection of the center lines of Russell and Adeline Streets and running thence easterly along the center line of Russell Street to the center line of Shattuck Avenue; thence southerly along the center line of Shattuck Avenue to the southerly boundary line of the City of Berkeley; thence westerly, southerly, and westerly along said boundary line of the City of Berkeley to the center line of Adeline Street; and thence northeasterly along the center line of Adeline Street to the point of beginning.

Polling Place—Tent, S. E. corner Alcatraz and Adeline.

BERKELEY PRECINCT NO. 11.

Berkeley Precinct No. 11, which shall consist of all that portion of the City of Berkeley bounded as follows:

Bounded on the north by the center line of Harmon Street; on the east by the center line of Adeline Street; on the south by the southerly boundary line of the City of Berkeley; and on the west by the center line of Sacramento Street.

Polling Place—Alcatraz Hall, Alcatraz Avenue near Ninth Street.

BERKELEY PRECINCT NO. 12.

Berkeley Precinct No. 12, which shall consist of all that portion of the City of Berkeley bounded as follows.

Bounded on the north by the center line of Ashby Avenue; on the east by the center line of Adeline Street; on the south by the center line of Harmon Street; and on the west by the center line of Sacramento Street.

Polling Place—Tent, S. W. corner Woolsey and Adeline.

BERKELEY PRECINCT NO. 13.

Berkeley Precinct No. 13, which shall consist of all that portion of the City of Berkeley, bounded as follows:

Bounded on the north by the center line of Oregon Street; on the east by the center line of Milvia Street and the center line of Adeline Street; on the south by the center line of Ashby Avenue; and on the west by the center line of the track of the Atchison, Topeka & Santa Fe Railway.

Polling Place—Tent, N. E. corner Grove and Russell.

BERKELEY PRECINCT NO. 14.

Berkeley Precinct No. 14, which shall consist of all that portion of the City of Berkeley, bounded as follows:

Bounded on the north and east by a line described as follows: Beginning at the intersection of the center line of Channing Way and McGee Avenue and running thence easterly along the center line of Channing Way to the center line of Grant Street; thence southerly along the center line of Grant Street to the old southerly charter line of the Town of Berkeley; thence easterly along the old southerly charter line of the Town of Berkeley to the center line of Milvia Street; and thence southerly along the center line of Milvia Street to the center line of Oregon Street; bounded on the south by the center line of Oregon Street, and on the west by the center line of McGee Avenue.

Polling Place—Tent, S. W. corner Grove and Ward.

BERKELEY PRECINCT NO. 15.

Berkeley Precinct No. 15, which shall consist of all that portion of the City of Berkeley, bounded as follows:

Bounded on the north by the center line of Channing Way; on the east by the center line of McGee Avenue; on the south by the center line of Oregon Street; and on the west by the center line of the track of the Atchison, Topeka & Santa Fe Railway.

Polling Place—Tent Dwight Way and California Street.

BERKELEY PRECINCT NO. 16.

Berkeley Precinct No. 16, which shall consist of all that portion of the City of Berkeley, bounded as follows:

Bounded on the north by a line described as follows: Beginning at a point on the westerly boundary line of the City of Berkeley where said line is intersected by direct production westerly of the center line of Snyder Avenue; thence easterly along said production and along the center line of Snyder Avenue to the center line of San Pablo Avenue, thence southerly along the center line of San Pablo Avenue to the center line of Russell Street, and thence easterly along the center line of Russell Street to the center line of Sacramento Street, bounded on the east by the center line of Sacramento Street, and on the south and west by the boundary line of the City of Berkeley.

Polling Place—Tent, corner Ashby and San Pablo.

BERKELEY PRECINCT NO. 17.

Berkeley Precinct No. 17, which shall consist of all that portion of the City of Berkeley bounded as follows:

Bounded on the north by the center line of Dwight Way and its direct production westerly; on the east by the center line of the track of the Atchison, Topeka & Santa Fe Railway, on the south by a line described as follows: Beginning at a point on the westerly boundary line of the City of Berkeley where said line is intersected by direct production westerly of the center line of Snyder Avenue, and running thence easterly along said production and the center line of Snyder Avenue to the center line of San Pablo Avenue; thence southerly along the center line of San Pablo Avenue to the center line of Russell Street; thence easterly along the center line of Russell Street to the center line of Sacramento Street, and bounded on the west by the western boundary line of the City of Berkeley.

Polling Place—Tent corner Grayson and San Pablo Avenue.

BERKELEY PRECINCT NO. 18.

Berkeley Precinct No. 18, which shall consist of all that portion of the City of Berkeley, bounded as follows:

Bounded on the north by the center line of Allston Way and its direct production westerly, on the east by the center line of the track of the Atchison, Topeka & Santa Fe Railway; on the south by the center line of Dwight Way and its direct production westerly, and on the west by the westerly boundary line of the City of Berkeley.

Polling Place—Tent, corner San Pablo Avenue and Channing Way.

BERKELEY PRECINCT NO. 19.

Berkeley Precinct No. 19, which shall consist of all that portion of the City of Berkeley, bounded as follows:

Bounded on the north by the center line of Bristol Street and its direct production westerly, on the east by the center line of the track of the Atchison, Topeka & Santa Fe Railway, on the south by the center line of Allston Way, and its direct production westerly, and on the west by the westerly boundary line of the City of Berkeley.

Polling Place—Bacon Fire House, Ninth Street, between Allston Way and Addison Street.

BERKELEY PRECINCT NO. 20.

Berkeley Precinct No. 20, which shall consist of all that portion of the City of Berkeley, bounded as follows:

Bounded on the north by the center line of University Avenue, on the east by the center line of Grant Street, on the south by the center line of Channing Way, and on the west by the center line of the track of the Atchison, Topeka & Santa Fe Railway.

Polling Place—Store, 1741 Bancroft Way.

BERKELEY PRECINCT NO. 21.

Berkeley Precinct No. 21, which shall consist of all that portion of the City of Berkeley, bounded as follows:

Bounded on the north by the center line of Francisco Street, on the east by the center line of Grant Street, on the south by the center line of University Avenue, and on the west by the center line of the track of the Atchison, Topeka & Santa Fe Railway.

Polling Place—Tent, N. E. corner Berkeley Way and McGee.

BERKELEY PRECINCT NO. 22.

Berkeley Precinct No. 22, which shall consist of all that portion of the City of Berkeley, bounded as follows:

Bounded on the north by the center line of Bristol Street and Hearst Avenue, on the east by the center line of Milvia Street; on the south by the center line of Allston Way, and on the west by the center line of Grant Street.

Polling Place—Tent, N. W. corner Grove and University.

BERKELEY PRECINCT NO. 23.

Berkeley Precinct No. 23, which shall consist of all that portion of the City of Berkeley, bounded as follows:

Bounded on the north by the center line of Allston Way, on the east by the center line of Milvia Street, on the south by the old southerly charter line of the Town of Berkeley, and on the west by the center line of Grant Street.

Polling Place—Tent, S. E. corner Grove and Bancroft.

BERKELEY PRECINCT NO. 24.

Berkeley Precinct No. 24, which shall consist of all that portion of the City of Berkeley, bounded as follows:

Bounded on the north by the center line of Haste Street, on the east by the center line of Dana Street, on the south by the old southerly charter line of the Town of Berkeley and the center line of Parker Street, and on the west by the center line of Milvia Street.

Polling Place—Tent, S. E. corner Blake and Shattuck.

BERKELEY PRECINCT NO. 25.

Berkeley Precinct No. 25, which shall consist of all that portion of the City of Berkeley, bounded as follows:

Bounded on the north by a line described as follows: Beginning at the intersection of the center lines of Milvia Street and Durant Avenue, and running thence easterly along the center line of Durant Avenue to the center line of Fulton Street, thence northerly along the center line of Fulton Street to the center line of Bancroft Way, thence easterly along the center line of Bancroft Way to the center line of Ellsworth Street, thence southerly along the center line of Ellsworth Street to the center line of Durant Avenue, and thence easterly along the center line of Durant Avenue to the center line of Dana Street, bounded on the east by the center line of Dana Street, on the south by the center line of Haste Street, and on the west by the center line of Milvia Street.

Polling Place—Tent, S. E. corner Durant and Shattuck.

BERKELEY PRECINCT NO. 26.

Berkeley Precinct No. 26, which shall consist of all that portion of the City of Berkeley, bounded as follows:

Bounded on the north by the center line of Durant Avenue, on the east by the center lines of Bowditch Street and Hillegass Avenue, on the south by the center line of Parker Street, and on the west by the center line of Dana Street.

Polling Place—Tent, N. E. corner Dwight Way and Telegraph.

BERKELEY PRECINCT NO. 27.

Berkeley Precinct No. 27, which shall consist of all that portion of the City of Berkeley, described as follows:

Beginning at the point of intersection of the easterly boundary line of the City of Berkeley with the center line of Canon Road, and running thence southerly along the easterly boundary line of the City of Berkeley to a point in the direct production easterly of the center line of Dwight Way, thence westerly along said production and along the center line of Dwight Way to the center line of College Avenue, thence southerly along the center line of College Avenue to the center line of Parker Street, thence westerly along the center line of Parker Street to the center line of Hillegass Avenue thence northerly along the center line of Hillegass Avenue and along the center line of Bowditch Street to the center line of Durant Avenue, thence easterly along the center line of Durant Avenue to the center line of Piedmont Avenue, thence northerly along the center line of Piedmont Avenue to the center line of Bancroft Way, thence easterly along the center line of Bancroft Way and its direct production easterly to the center line of Prospect Street, and thence northeasterly along the center line of Canon Road to the point of beginning.

Polling Place—Tent, N. E. corner College and Dwight Way.

BERKELEY PRECINCT NO. 28.

Berkeley Precinct No. 28, which shall consist of all that portion of the City of Berkeley, described as follows:

Beginning at a point where the center line of Hearst Avenue is intersected by the center line of Oxford Street; thence easterly along the center line of Hearst Avenue and its direct production easterly to the easterly boundary line of the City of Berkeley; thence southerly along said boundary line to the center of Canon Road, thence southwesterly along the center line of Canon Road to the center line of Prospect Street; thence westerly along the direct production easterly to the center line of Bancroft Way and along the center line of Bancroft Way to the center line of Piedmont Avenue; thence southerly along the center line of Piedmont Avenue to the center line of Durant Avenue, thence westerly along the center line of Durant Avenue to the center line of Telegraph Avenue, thence northerly along the center line of Telegraph Avenue to the center line of Allston Way, thence westerly along the center line of Allston Way to the center line of Oxford Street; and thence northerly along the center line of Oxford Street to the point of beginning.

Polling Place—N. E. corner Telegraph and Bancroft

BERKELEY PRECINCT NO. 29.

Berkeley Precinct No. 29, which shall consist of all that portion of the City of Berkeley, described as follows:

Beginning at the intersection of the center lines of Atherton Street and Allston Way and running thence easterly along the center line of Allston Way to the center line of Telegraph Avenue; thence southerly along the center line of Telegraph Avenue to the center line of Durant Avenue, thence westerly along the center line of Durant Avenue to the center line of Ellsworth Street; thence northerly along the center line of Ellsworth Street to the center line of Bancroft Way; thence westerly along the center line of Bancroft Way to the center line of Atherton Street; and thence northerly along the center line of Atherton Street to the point of beginning.

Polling Place—Tent, S. E. corner Bancroft and Ellsworth.

BERKELEY PRECINCT NO. 30.

Berkeley Precinct No. 30, which shall consist of all that portion of the City of Berkeley, described as follows:

Beginning at the intersection of the center lines of Milvia and Center Streets, and running thence easterly along the center line of Center Street to the center line of Oxford Street, thence southerly along the center line of Oxford Street to the center line of Allston Way, thence easterly along the center line of Allston Way to the center line of Atherton Street thence southerly along the center line of Atherton Street to the center line of Bancroft Way; thence westerly along the center line of Bancroft Way to the center line of Fulton Street; thence southerly along the center line of Fulton Street to the center line of Durant Avenue, thence westerly along the center line of Durant Avenue to the center line of Milvia Street; and thence northerly along the center line of Milvia Street to the point of beginning.

Polling Place—Tent, N. W. corner Shattuck and Allston

BERKELEY PRECINCT NO. 31.

Berkeley Precinct No. 31, which shall consist of that portion of the City of Berkeley, bounded as follows:

Bounded on the north by the center line of Hearst Avenue; on the east by the center line of Oxford Street; on the south by the center line of Center Street; and on the west by the center line of Milvia Street.

Polling Place—Tent, N. E. corner University and Shattuck.

BERKELEY PRECINCT NO. 32.

Berkeley Precinct No. 32, which shall consist of all that portion of the City of Berkeley, bounded as follows:

Bounded on the north by the center line of Cedar Street; on the east by the center line of Milvia Street; on the south by the center line of Bristol Street and the center line of Hearst Avenue; and on the west by the center line of Grant Street.

Polling Place—Tent, N. E. corner Francisco and Grove.

BERKELEY PRECINCT NO. 33.

Berkeley Precinct No. 33, which shall consist of all that portion of the City of Berkeley, bounded as follows:

Bounded on the north by the center line of Cedar Street; on the east by the center line of Oxford Street; on the south by the center line of Hearst Avenue; and on the west by the center line of Milvia Street.

Polling Place—Tent, N. W. corner Shattuck and Virginia Streets.

BERKELEY PRECINCT NO. 34.

Berkeley Precinct No. 34, which shall consist of all that portion of the City of Berkeley, bounded as follows:

Bounded on the north by the center line of Virginia Street and its direct production easterly; on the east by the easterly boundary line of the City of Berkeley; on the south by the center line of Hearst Avenue and its direct production easterly and on the west by the center line of Oxford Street.

Polling Place—Tent, corner Virginia and Oxford.

BERKELEY PRECINCT NO. 35.

Berkeley Precinct No. 35, which shall consist of all that portion of the City of Berkeley, bounded as follows:

Bounded on the north by the boundary line of the City of Berkeley; on the east by the easterly boundary line of the City of Berkeley; on the south by the center line of Virginia Street and its direct production easterly; and on the west by the center line of Euclid Avenue and its direct production northerly.

Polling Place—Tent, N. E. corner Euclid and Cedar.

BERKELEY PRECINCT NO. 36.

Berkeley Precinct No. 36, which shall consist of all portion of the City of Berkeley, bounded as follows:

Bounded on the north by the center line of Rose Street; on the east by the center line of Euclid Avenue; on the south by the center line of Virginia Street; and on the west by the center line of Spruce Street.

Polling Place—Tent, Cedar and Arch.

BERKELEY PRECINCT NO. 37.

Berkeley Precinct No. 37, which shall consist of all that portion of the City of Berkeley described as follows:

Beginning at the intersection of the center lines of Rose and Milvia Streets, and running thence easterly along the center line of Rose Street to the center line of Spruce Street; thence southerly along the center line of Spruce Street to the center line of Virginia Street; thence southwesterly and westerly along the center line of Virginia Street to the center line of Oxford Street; thence northerly along the center line of Oxford Street to the center line of Cedar Street; thence westerly along the center line of Cedar Street to the center line of Milvia Street; and thence northerly along the center line of Milvia Street to the point of beginning.

Polling Place—Fire House Shattuck Avenue between Vine and Rose.

BERKELEY PRECINCT NO. 38.

Berkeley Precinct No. 38, which shall consist of all that portion of the City of Berkeley, bounded as follows:

Bounded on the north by the center line of Eunice Street; and the boundary line of the City of Berkeley; on the east by the direct production northerly of the center line of Euclid Avenue; on the south by the center line of Rose Street; and on the west by the center line of Milvia Street.

Polling Place—Tent, Shattuck Avenue and Rose Street.

BERKELEY PRECINCT NO. 39.

Berkeley Precinct No. 39, which shall consist of all that portion of the City of Berkeley, described as follows:

All that portion of Oakland Township annexed to the City of Berkeley, and lying north of the old charter line of the said Town of Berkeley.

Polling Place—Circle Marin and Los Angeles Avenue.

BERKELEY PRECINCT NO. 40.

Berkeley Precinct No. 40, which shall consist of all that portion of the City of Berkeley bounded as follows:

Bounded on the north by the center line of Eunice Street; on the east by the center line of Milvia Street and on the south and west by Cordonices Creek.

Polling Place—Tent, Milvia and Eunice Streets.

BERKELEY PRECINCT NO. 41.

Berkeley Precinct No. 41, which shall consist of all that portion of the City of Berkeley bounded as follows:

Bounded on the north by the center line of Eunice Street and Cordonices Creek; on the east by the center line of Milvia Street; on the south by the center line of Cedar Street and on the west by the center line of Grant Street.

Polling Place—Tent, corner Josephine and Berryman.

BERKELEY PRECINCT NO. 42.

Berkeley Precinct No. 42, which shall consist of all that portion of the City of Berkeley, bounded as follows:

Bounded on the north by the center line of Cordonices Creek; on the east by the center line of Grant Street and its direct production northerly; on the south by the center line of Francisco Street; and on the west by the center line of the track of the Atchison, Topeka & Santa Fe Railway.

Polling Place—N. Grove Improvement Club Rooms, N. E. corner McGee and Lincoln Avenues

BERKELEY PRECINCT NO. 43.

Berkeley Precinct No. 43, which shall consist of all that portion of the City of Berkeley, bounded as follows:

Bounded on the north by the center line of Cedar Street; the center line of Holyoke Street and its direct production westerly, on the east by the center line of the track of the Atchison, Topeka & Santa Fe Railway; on the south by the center line of Bristol Street and its direct production westerly; and on the west by the westerly boundary line of the City of Berkeley.

Polling Place—Store N. W. corner Sixth and Delaware

BERKELEY PRECINCT NO. 44.

Berkeley Precinct No. 44, which shall consist of all that portion of the City of Berkeley, bounded as follows:

Bounded on the north by the northerly boundary line of the City of Berkeley; on the east by the center line of the tracks of the Atchison, Topeka & Santa Fe Railway; on the south by the center line of Cedar Street, the center line of Holyoke Street and its direct production westerly; and on the west by the westerly boundary line of the City of Berkeley.

Polling Place—Store, N. E. corner San Pablo Avenue and Hopkins Street.

CITY OF ALAMEDA.

The City of Alameda in the County of Alameda is hereby divided into twenty-five election precincts, as follows, to-wit:

ALAMEDA PRECINCT NO. 1.

Alameda Precinct No. 1, which shall consist of all that portion of the City of Alameda, bounded as follows:

Bounded on the east, south and southwest by the charter line of the City of Alameda, on the northwest by a line described as follows: beginning at a point on the northwesterly charter line of the City of Alameda, where said line is intersected by a direct production northeasterly of the center line of Court Street and running thence southwesterly along said northwesterly production and along the center line of said Court Street to the center line of Encinal Avenue; thence southeasterly along said center line of Encinal Avenue to the center line of High Street; thence southwesterly along the center line of High Street and its direct production southwesterly to the southwesterly charter line of the City of Alameda.

Polling Place—Tent, S. W. corner High and Jackson.

ALAMEDA PRECINCT NO. 2.

Alameda Precinct No. 2, which shall consist of all that portion of the City of Alameda, bounded as follows:

Bounded on the northeast by the charter line of the City of Alameda; on the southeast by the center line of Court Street, and its direct production northeasterly, on the southwest by the center line of Encinal Avenue and on the northwest by the center line of Pearl Street and its direct production northeasterly.

Polling Place—Tent, N. E. corner Versailles and Central.

ALAMEDA PRECINCT NO. 3.

Alameda Precinct No. 3, which shall consist of all that portion of the City of Alameda, bounded as follows:

Bounded on the northeast by the center line of Encinal Avenue; on the southeast by the center line of High Street and its direct production southwesterly and on the northwest by the center line of Pearl Street and its direct production southwesterly.

Polling Place—Tent, S. E. corner Versailles and Encinal.

ALAMEDA PRECINCT NO. 4.

Alameda Precinct No. 4, which shall consist of all that portion of the City of Alameda, bounded as follows:

Bounded on the northeast by the center line of Encinal Avenue; on the southeast by the center line of Pearl Street, its direct production southwesterly and the southwesterly production of the center line of High Street; on the southwest by the charter line of the City of Alameda; and on the northwest by the center line of Park Street and its direct production southwesterly.

Polling Place—Tent, S. W. corner Park Street and Encinal.

ALAMEDA PRECINCT NO. 5.

Alameda Precinct No. 5, which shall consist of all that portion of the City of Alameda, bounded as follows:

Bounded on the northeast by the center line of Lincoln Avenue; on the southeast by the center line of Pearl Street; on the southwest by the center line of Encinal Avenue; and on the northwest by the center line of Park Street.

Polling Place—Tent, N. E. corner Central Avenue and Everett Street.

ALAMEDA PRECINCT NO. 6.

Alameda Precinct No. 6, which shall consist of all that portion of the City of Alameda, bounded as follows:

Bounded on the northeast by the charter line of the City of Alameda; on the southeast by the center line of Pearl Street and its direct production northeasterly; on the southwest by the center line of Lincoln Avenue; and on the northwest by the center line of Park Street.

Polling Place—Tent, N. W. corner Buena Vista Avenue and Everett Street.

ALAMEDA PRECINCT NO. 7.

Alameda Precinct No. 7, which shall consist of all that portion of the City of Alameda, bounded as follows:

Bounded on the northeast by the charter line of the City of Alameda; on the southeast by the center line of Park Street; on the southwest by the center line of Lincoln Avenue; and on the northwest by the center line of Walnut Street and its direct production northeasterly.

Polling Place—Tent, N. W. corner Oak Street and Pacific Avenue.

ALAMEDA PRECINCT NO. 8.

Alameda Precinct No. 8, which shall consist of all that portion of the City of Alameda, bounded as follows:

Bounded on the northeast by the center line of Lincoln Avenue; on the southeast by the center line of Park Street; on the southwest by the center line of Encinal Avenue; and on the northwest by the center line of Walnut Street.

Polling Place—1517 Park Street.

ALAMEDA PRECINCT NO. 9.

Alameda Precinct No. 9, which shall consist of all that portion of the City of Alameda, bounded as follows:

Bounded on the northeast by the center line of Encinal Avenue; on the southeast by the center line of Park Street and its direct production southwesterly; and on the northwest by the center line of Walnut Street and its direct production southwesterly.

Polling Place—2310 Encinal Avenue.

ALAMEDA PRECINCT NO. 10.

Alameda Precinct No. 10, which shall consist of all that portion of the City of Alameda, bounded as follows:

Bounded on the northeast by the center line of Encinal Avenue; on the southeast by the center line of Walnut Street; its direct production southwesterly and the direct production southwesterly of Park Street; on the southwest by the charter line of the City of Alameda; and on the northwest by the center line of Chestnut Street and its direct production southwesterly.

Polling Place—Tent, N. W. corner San Antonio and Willow.

ALAMEDA PRECINCT NO 11.

Alameda Precinct No. 11, which shall consist of all that portion of the City of Alameda, bounded as follows:

Bounded on the northeast by the center line of Lincoln Avenue; on the southeast by the center line of Walnut Street; on the southwest by the center line of Encinal Avenue; and on the northwest by the center line of Chestnut Street.

Polling Place—Tent, S. E. corner Central Avenue and Willow.

ALAMEDA PRECINCT NO. 12.

Alameda Precinct No. 12, which shall consist of all that portion of the City of Alameda, bounded as follows:

Bounded on the northeast by the charter line of the City of Alameda; on the southeast by the center line of Walnut Street and its direct production northeasterly; on the southwest by the center line of Lincoln Avenue; and on the northwest by the center line of Chestnut Street and its direct production northeasterly.

Polling Place—2101 Lincoln Avenue.

ALAMEDA PRECINCT NO. 13.

Alameda Precinct No. 13, which shall consist of all that portion of the City of Alameda bounded as follows:

Bounded on the northeast by the charter line of the City of Alameda; on the southeast by the center line of Chestnut Street and its direct production northeasterly; on the southwest by the center line of Lincoln Avenue; and on the northwest by the center line of Paru Street and its direct production northeasterly.

Polling Place—Tent, N. W. corner Minturn Street and Lincoln Avenue.

ALAMEDA PRECINCT NO. 14.

Alameda Precinct No. 14, which shall consist of all that portion of the City of Alameda, bounded as follows:

Bounded on the northeast by the center line of Lincoln Avenue, on the southeast by the center line of Chestnut Street; on the southwest by the center line of Encinal Avenue; and on the northwest by the center line of Paru Street.

Polling Place, 1527 Encinal Avenue.

ALAMEDA PRECINCT NO. 15.

Alameda Precinct No. 15, which shall consist of all that portion of the City of Alameda, bounded as follows:

Bounded on the northeast by the center line of Encinal Avenue; on the southeast by the center line of Chestnut Street and its direct production southwesterly; on the southwest by the charter line of the City of Alameda; on the northwest by the center line of Paru Street and its direct production southwesterly.

Polling Place—Tent, S. W. corner Encinal Avenue and Lafayette Street.

ALAMEDA PRECINCT NO. 16.

Alameda Precinct No. 16, which shall consist of all that portion of the City of Alameda, bounded as follows:

Bounded on the north by the center line of Central Avenue and the center line of Alameda Avenue; on the southeast by the center line of Paru Street and its direct production southwesterly; on the west by the center line of St. Charles Street and its direct production southerly.

Polling Place—Tent, S. W. corner Morton and Encinal.

ALAMEDA PRECINCT NO. 17.

Alameda Precinct No. 17, which shall consist of all that portion of the City of Alameda, bounded as follows:

Bounded on the north by the center line of Lincoln Avenue; on the east by the center line of Paru Street; on the south by the center line of Central Avenue and the center line of Alameda Avenue; and on the west by the center line of St. Charles Street.

Polling Place—Store 1308 Lincoln Avenue.

ALAMEDA PRECINCT NO. 18.

Alameda Precinct No. 18, which shall consist of all that portion of the City of Alameda bounded as follows:

Bounded on the north by the charter line of the City of Alameda; on the east by the center line of Paru Street and its direct production northeasterly; on the south by the center line of Lincoln Avenue; on the west by the center line of St. Charles Street and its direct production northerly.

Polling Place—Store, 1215 Lincoln Avenue.

ALAMEDA PRECINCT NO. 19.

Alameda Precinct No. 19, which shall consist of all that portion of the City of Alameda bounded as follows:

Bounded on the north by the charter line of the City of Alameda; on the east by the center line of St. Charles Street and its direct production northerly; on the south by the center line of Lincoln Avenue; and on the west by the center line of Eighth or Prospect Street and its direct production northerly.

Polling Place—Store, 903 Lincoln Avenue.

ALAMEDA PRECINCT NO. 20.

Alameda Precinct No. 20, which shall consist of all that portion of the City of Alameda bounded as follows:

Bounded on the north by the center line of Lincoln Avenue; on the east by the center line of St. Charles Street; on the south by the center line of Central Avenue; on the west by the center line of Eighth or Prospect Street.

Polling Place—1154 Caroline Street.

ALAMEDA PRECINCT NO. 21.

Alameda Precinct No. 21, which shall consist of all that portion of the City of Alameda bounded as follows:

Bounded on the north by the center line of Central Avenue; on the east by the center line of St. Charles Street and its direct production southerly; on the southeast by the direct production southwesterly of the center line of Paru Street, and on the west by the center line of Eighth or Prospect Street and its direct production southerly.

Polling Place—Store, 1002 Central Avenue.

ALAMEDA PRECINCT NO. 22.

Alameda Precinct No. 22, which shall consist of all that portion of the City of Alameda bounded as follows:

Bounded on the north by the center line of Haight Avenue; on the east by the center line of Eighth or Prospect Street and its direct production southerly; on the south by the direct production southerly of the center line of Paru Street, and on the west by the center lin of Sixth Street or Third Avenue and its direct production southerly.

Polling Place—Tent, N. W. corner Webster and Central Avenue.

ALAMEDA PRECINCT NO. 23.

Alameda Precinct No. 23, which shall consist of all that portion of the City of Alameda bounded as follows:

Bounded on the north by the charter line of the City of Alameda; on the east by the center line of Eighth or Prospect Street and its direct production northerly; on the south by the center line of Haight Avenue; and on the west by the center line of Sixth Street or Third Avenue and its direct production northerly.

Polling Place—1540 Webster Street.

ALAMEDA PRECINCT NO. 24.

Alameda Precinct No. 24, which shall consist of all that portion of the City of Alameda bounded as follows:

Bounded on the west and north by the charter line of the City of Alameda; on the east by the center line of Sixth Street or Third Avenue and its direct production northerly; and on the south by the center line of Pacific Avenue, its direct production westerly and the center line of Lincoln Avenue.

Polling Place—Tent, N. W. corner Pacific Avenue and Fifth Street.

ALAMEDA PRECINCT NO. 25.

Alameda Precinct No. 25, which shall consist of all that portion of the City of Alameda bounded as follows:

Bounded on the north by the direct production westerly of the center line of Pacific Avenue, the center line of Pacific Avenue and the center line of Lincoln Avenue; on the east by the center line of Sixth Street or Third Avenue and its direct production southerly; and on the south and west by the charter line of the City of Alameda.

Polling Place—Store, 500 Central Avenue.

TOWN OF EMERYVILLE.

The Town of Emeryville in the County of Alameda is hereby divided into five election precincts, as follows, towit:

EMERYVILLE PRECINCT NO. 1.

Emeryville Precinct No. 1, which shall consist of all that portion of the Town of Emeryville bounded as follows:

Bounded on the north by the line dividing the Town of Emeryville and the City of Berkeley; on the east and south by a line described as follows: Beginning at the northeast corner of the Town of Emeryville; thence southerly along the eastern boundary of the Town of Emeryville to the intersection of said line with the center line of Stanford Avenue; thence westerly and southerly along the center line of Stanford Avenue and the center line of the Berkeley branch of the Southern Pacific Railroad and along the center line of the main line of the Southern Pacific Railroad to the intersection of last said line with the southern boundary line of the Town of Emeryville; thence westerly along said boundary line to the intersection of said line with the western boundary line of the Town of Emeryville; and on the west by the western boundary line of the Town of Emeryville.

Polling Place—Tent, N. side of Sixty-fourth Between Green and Eighth Streets.

EMERYVILLE PRECINCT NO. 2.

Emeryville Precinct No. 2, which shall consist of all that portion of the Town of Emeryville bounded as follows:

Bounded on the north by a line described as follows:

Beginning at the point of intersection of the center line of Stanford Avenue and the easterly boundary line of the Town of Emeryville; thence westerly and southerly along the center line of Stanford Avenue and the center line of the Berkeley branch of the Southern Pacific Railroad and the center line of the main line of the Southern Pacific Railroad to the intersection of last said line with the southern boundary line of the Town of Emeryville; on the east by a line described as follows: Beginning at the intersection of the center line of Stanford Avenue with the easterly boundary line of the Town of Emeryville, and running thence southerly along said boundary line to a corner thereof; thence easterly along said boundary line to the center line of San Pablo Avenue; and thence southerly along the center line of San Pablo Avenue to the center line of Park Avenue; on the south by the center line of Park Avenue, and on the southwest by the southerly boundary line of the Town of Emeryville.

Polling Place—1330 Park Avenue.

EMERYVILLE PRECINCT NO. 3.

Emeryville Precinct No. 3, which shall consist of all that portion of the Town of Emeryville bounded as follows:

Bounded on the north by the center line of Park Avenue; on the east by the center lines of San Pablo Avenue and Peralta Street, and on the south and west by the boundary line of the Town of Emeryville.

Polling Place—Town Hall, Park Avenue.

EMERYVILLE PRECINCT NO. 4.

Emeryville Precinct No. 4, which shall consist of that portion of the Town ofe Emeryville bounded as follows:

Bounded on the north and east by the boundary line of the Town of Emeryville, bounded on the south by the center line of Forty-third Street, and on the west by the center line of San Pablo Avenue.

Polling Place—Tent, N. E. corner 47th and San Pablo Avenue.

EMERYVILLE PRECINCT NO. 5.

Emeryville Precinct No. 5, which shall consist of all that portion of the Town of Emeryville, bounded as follows:

Bounded on the north by the center line of Forty-third Street; on the east and south by the boundary line of the Town of Emeryville; and on the west by the center lines of San Pablo Avenue and Peralta Street.

Polling Place—Tent, N. E. corner 38th and San Pablo Avenue.

CITY OF PIEDMONT.

The City of Piedmont in the County of Alameda is hereby divided into two election precincts, as follows, to-wit:

PIEDMONT PRECINCT NO. 1.

Piedmont Precinct No. 1, which shall consist of all that portion of the City of Piedmont, described as follows:

All that portion of the City of Piedmont lying westerly of a line described as follows: Beginning at a point on the northerly boundary line of the City of Piedmont where said line is intersected by direct production northerly of the center line of Vernal or Highland Avenue; thence southerly along said production and along said center line of Vernal or Highland Avenue to the center line of Magnolia Avenue; thence easterly along last said center line to the center line of Highland Avenue; thence southerly along the center line of Highland Avenue to the center line of Grand Avenue; and thence due south to the southerly boundary line of the City of Piedmont.

Polling Place—Tent, Rose and Pleasant Valley.

PIEDMONT PRECINCT NO. 2.

Piedmont Precinct No. 2, which shall consist of all that portion of the City of Piedmont, described as follows:

Beginning at a point in the northerly boundary line of the City of Piedmont where said line is intersected by a direct production northerly of the center line of Vernal or Highland Avenue and running thence southerly along said production of and along the center line of said avenue to the center line of Magnolia Avenue; thence easterly along said center line to the center line of Highland Avenue; thence southerly along the center line of Highland Avenue to the center line of Grand Avenue; thence due south to the southerly boundary line of the city of Piedmont; thence easterly along said southerly boundary line of the City of Piedmont to the boundary line dividing Oakland and Brooklyn Townships; thence northerly along said line dividing Oakland and Brooklyn Townships to the northerly boundary line of the City of Piedmont; thence northwesterly and westerly along said northerly boundary line of the City of Piedmont to the point of beginning.

Polling Place—Tent, Vernal and Magnolia Avenue.

CITY OF ALBANY

The City of Albany in the County of Alameda is hereby divided into two election precincts, as follows. to-wit.

ALBANY PRECINCT NO. 1.

Albany Precinct No. 1, which shall consist of all that portion of the City of Albany, bounded as follows:

Bounded on the north by the northerly boundary line of the City of Albany; on the east by the easterly boundary line of the City of Albany; on the south by a line described as follows: Beginning at the intersection of the easterly boundary line of the City of Albany with the center line of Solano Avenue, and running thence westerly along said center line of Solano Avenue to the easterly line of the Key Route Reservation; thence westerly in a direct line to the center line of Main Street; thence westerly along the center line of Main Street and its direct production westerly to the westerly boundary line of the City of Albany; and on the west by the westerly boundary line of the City of Albany.

Polling Place—Tent, N. E. corner of Main and Cornell Avenues.

ALBANY PRECINCT NO. 2.

Albany Precinct No. 2, which shall consist of all that portion of the City of Albany, bounded as follows:

Bounded on the north by a line described as follows:

Beginning at a point on the easterly boundary line of the City of Albany at its intersection with the center line of Solano Avenue, and running thence westerly along said line of Solano Avenue to the easterly line of the Key Route Reservation; thence westerly in a direct line to the center line of Main Street; thence westerly along said center line of Main Street and its direct production westerly to the westerly boundary line of the City of Albany; and on the east, south and west by the easterly, southerly and westerly boundary lines of the City of Albany.

Polling Place—Fire House, E. side Cornell Avenue, 225 feet S. of Main Street.

CITY OF SAN LEANDRO.

The City of San Leandro in the County of Alameda is hereby divided into five election precincts, as follows, to-wit:

SAN LEANDRO PRECINCT NO. 1.

San Leandro Precinct No. 1, shall consist of that portion of the City of San Leandro bounded as follows:

Bounded on the north by the center lines of Saunders Street and the center line of Juana Avenue; on the east and south by the southeasterly boundary line of the City of San Leandro, and on the west by the center line of Watkins or Washington Street.

Polling Place—Tent, Sybil Avenue and E. Fourteenth Street.

SAN LEANDRO PRECINCT NO. 2.

San Leandro Precinct No. 2, which shall consist of all that portion of the City of San Leandro bounded as follows:

Bounded on the north by the center line of San Leandro Creek; on the east by the easterly boundary line of the City of San Leandro; on the south by the center lines of Juana Avenue and Saunders Street; and on the west by the center line of Watkins or Washington Street.

Polling Place—Masonic Temple Building.

SAN LEANDRO PRECINCT NO. 3.

San Leandro Precinct No. 3, which shall consist of all that portion of the City of San Leandro bounded as follows:

Beginning at a point where the southerly boundary line of the City of San Leandro is intersected by the center line of Watkins or Washington Street, and running thence westerly and northerly, following the boundary line of the City of San Leandro to the point where said boundary line of the City of San Leandro is co-incident with western boundary line as shown on that certain map entitled "Map of the Town of San Leandro," and filed February 27th, 1855, in the Recorder's office of the County of Alameda; thence continuing northwesterly along said boundary line of San Leandro and along the said western boundary line as shown on said "Map of the Town of San Leandro" to the center line of Saunders Street; thence northeasterly along the center line of Saunders Street to the center line of Watkins or Washington Street and thence southerly along the center line of Watkins Street to the point of beginning.

Polling Place—Public School Building.

SAN LEANDRO PRECINCT NO. 4.

San Leandro Precinct No. 4, which shall consist of all that portion of the City of San Leandro bounded as follows:

Beginning at the point where the center line of Watkins or Washington Street intersects the center line of San Leandro Creek, and running thence westerly along the center line of San Leandro Creek to the northwesterly boundary line of the City of San Leandro; thence westerly southerly and easterly along said boundary line of the Town of San Leandro to the point where said boundary line is co-incident with the westerly line as shown on that certain map entitled, "Map of the Town of San Leandro," and filed February 27th, 1855, in the office of the Recorder of Alameda County; thence northerly along said westerly line as shown on said "Map of San Leandro" to the center line of Saunders Street, thence northeasterly along the center line of Saunders Street to the center line of Watkins or Washington Street; and thence northerly along the center line of Watkins or Washington Street to the point of beginning.

Polling Place—City Hall.

SAN LEANDRO PRECINCT NO. 5.

San Leandro Precinct No. 5, which shall consist of all that portion of the City of San Leandro, described as follows:

All that portion of the City of San Leandro lying north of the center line of San Leandro Creek.

Polling Place—Broadmoor Office.

TOWN OF HAYWARD.

The Town of Hayward in the County of Alameda is hereby divided into three election precincts, as follows, to-wit:

HAYWARD PRECINCT NO. 1.

Hayward Precinct No. 1, which shall consist of all that portion of the Town of Hayward bounded as follows:

Bounded on the north and west by the boundary line of the Town of Hayward; on the northeast by the center line of the Foothill Boulevard, and the center line of First Street; and on the southeast by the center line of "B" Street and its direct extension westerly.

Polling Place—Town Hall.

HAYWARD PRECINCT NO. 2.

Hayward Precinct No. 2, which shall consist of all that portion of the Town of Hayward bounded as follows:

Bounded on the northwest by the center line of "B" Street and its direct production southwesterly; on the northeast by the center line of First Street and its direct production southeasterly; and on the southeast and southwest by the boundary line of the Town of Hayward.

Polling Place—Native Sons' Hall.

HAYWARD PRECINCT NO. 3.

Hayward Precinct No. 3, which shall consist of all that portion of the Town of Hayward bounded as follows:

All that portion of the Town of Hayward which lies northeasterly of the center line of the Foothill Boulevard or County Road No. 3358, the center line of First Street and its direct production southeasterly.

Polling Place—Dania Hall.

TOWN OF PLEASANTON

The Town of Pleasanton in the County of Alameda is hereby divided into two election precincts, as follows, to-wit:

PLEASANTON PRECINCT NO. 1.

Pleasanton Precinct No. 1, which shall consist of all that portion of the Town of Pleasanton described as follows:

All that portion of the Town of Pleasanton lying northwesterly of the center line of Main Street in said Town of Pleasanton.

Polling Place—Johnson Building.

PLEASANTON PRECINCT NO. 2.

Pleasanton Precinct No. 2, which shall consist of all that portion of the Town of Pleasanton described as follows:

All that portion of the Town of Pleasanton lying southeasterly of the center line of Main Street in said Town of Pleasanton.

Polling Place—Town Hall.

TOWN OF LIVERMORE.

The Town of Livermore in the County of Alameda is hereby divided into three election precincts, as follows, to-wit:

LIVERMORE PRECINCT NO. 1.

Livermore Precinct No. 1, which shall consist of all that portion of the Town of Livermore, described as follows:

Beginning at a point where the center line of the track of the Central Pacific Railroad intersects the westerly boundary line of the Town of Livermore, and running thence northeasterly along the center line of said railroad to a point where said center line would be intersected by the direct production northwesterly of the center line of South "K" Street in said Town of Livermore; thence southeasterly along the said production northwesterly and along the center line of South "K" Street to the center line of College Avenue; thence due south to the southerly boundary line of the Town of Livermore; thence westerly along said southerly boundary line of the Town of Livermore to the southwestern corner thereof; and thence northerly along the westerly boundary line of the Town of Livermore to the point of beginning.

Polling Place—Tretzel Building, corner of Second and L Streets.

LIVERMORE PRECINCT NO. 2.

Livermore Precinct No. 2, which shall consist of all that portion of the Town of Livermore, described as follows:

Beginning at a point on the easterly boundary line of the Town of Livermore where said line is intersected by the center line of the track of the Central Pacific Railroad; and running thence southerly along said easterly boundary line of the Town of Livermore to the southeastern corner thereof; thence westerly along the southerly boundary line of the Town of Livermore to a point which said point is due south from the intersection of the center lines of South "K" Street and College Avenue in said Town of Livermore; thence due north to the intersection of the center lines of South "K" Street and College Avenue in said Town of Livermore; thence northwesterly along the center line of South "K" Street and its direct production northwesterly to the center line of the main track of the Central Pacific Railroad and thence northeasterly along the center line of the main track of the Central Pacific Railroad to the point of beginning.

Polling Place—Town Hall.

LIVERMORE PRECINCT NO. 3.

Livermore Precinct No. 3, which shall consist of all that portion of the Town of Livermore, described as follows:

All that portion of the Town of Livermore lying north of the center line of the track of the Central Pacific Railroad.

Polling Place—Mrs. Gardemeyer's Building, Livermore Avenue.

OAKLAND TOWNSHIP.

Oakland Township, in the County of Alameda, excepting therefrom all that portion of Oakland Township which lies within the cities of Oakland, Berkeley, Piedmont, Albany, and Town of Emeryville, shall consist of one election precinct to-wit:

OCEAN VIEW PRECINCT.

Ocean View Precinct, which shall consist of all that portion of Oakland Township, described as follows:

All that portion of Oakland Township lying north of the City of Berkeley and east of the Town of Albany.

Polling Place—Tent, east side of Spruce Street and Keith Avenue.

BROOKLYN TOWNSHIP.

Brooklyn Township, in the County of Alameda, excepting therefrom all that portion of Brooklyn Township which lies within the cities of Oakland, Piedmont, and San Leandro, shall consist of one election precinct, to-wit:

BROOKLYN PRECINCT.

Brooklyn Precinct shall consist of all that portion of Brooklyn Township, described as follows:

All that portion of Brooklyn Township lying northerly and easterly of the boundary line of the City of Oakland.

Polling Place—H. C. Hauschildt.

EDEN TOWNSHIP.

Eden Township in the County of Alameda, excepting therefrom the City of San Leandro and the Town of Hayward, is hereby divided into eight election precincts as follows: to-wit:

SAN LORENZO PRECINCT NO. 1.

San Lorenzo Precinct No. 1, which shall consist of all that portion of Eden Township, described as follows:

Beginning at the point where the center line of the main county road leading from Alvarado to San Leandro is intersected by the center line of the track of the Central Pacific Railroad, and running thence southeasterly along said center line of the track of the Central Pacific Railroad to its intersection with the northwesterly boundary line of the Town of Hayward; thence southwesterly and southeasterly along said boundary line of the Town of Hayward to the partition line dividing the northern portion from the southern portion of the Rancho San Lorenzo (Soto); thence westerly in a direct line along said partition line and its direct extension westerly to the westerly boundary line of the County of Alameda; thence northerly along said westerly boundary line of the County of Alameda to a point which is due west of the most westerly point in the center line of County Road No. 2831; thence due east to the center line of County Road No. 2831; thence easterly along said center line of County Road No. 2831 to the center line of County Road No. 725; thence northerly along the center line of County Road No. 725 to a point which is a direct extension westerly of the line dividing the lands now or formerly belonging to Baker and to Hyde; thence easterly along the line dividing the lands now or formerly belonging to Baker and to Hyde and its direct production westerly to the center line of the main County Road leading from Alvarado to San Leandro; and thence northerly along said main County Road leading from Alvarado to San Leandro to the point of beginning.

Polling Place—Village Hall.

SAN LORENZO PRECINCT NO. 2.

San Lorenzo Precinct No. 2, which shall consist of all that portion of Eden Township, described as follows:

Beginning at a point where the boundary line between Brooklyn and Eden Townships intersects the westerly boundary line of the Town of San Leandro, and running thence southeasterly and northeasterly following the boundary line of the Town of San Leandro to the most southerly intersection of said boundary line of the Town of San Leandro with the southerly line of Foothill Boulevard, or County Road No. 3358; thence due north to the center line of Foothill Boulevard, or County Road No. 3358; thence southeasterly along the center line of said Foothill Boulevard or County Road No. 3358 to a point in the direct production northeasterly of the northwesterly line of the lands now or formerly belonging to W. F. Mercier et al; thence southwesterly along said northwesterly line of the lands now or formerly belonging to W. F. Mercier et al to the northeasterly line of the main County Road leading from San Leandro to Haywards; thence southwesterly in a direct line to the most northerly corner of the lands now or formerly belonging to Aurora M. King et al, thence southerly along the westerly line of the lands now or formerly belonging to Aurora M.

King et al. and along the easterly line of the lands now or formerly belonging to J. J. Shiman to the southeasterly corner of the said lands of Shiman; thence southerly along the easterly line of the lands now or formerly belonging to J. J. Smith and the direct production southerly of last said line to the center of San Lorenzo Creek; thence westerly along the center of San Lorenzo Creek to the center line of the track of the Central Pacific Railroad; thence northwesterly along said center line of the track of the Central Pacific Railroad to the center line of the main County Road leading from Alvarado to San Leandro; thence southerly along the center line of the main County Road leading from Alvarado to San Leandro to the point of intersection of said line with the dividing line between the lands now or formerly belonging to Baker and to Hyde; thence westerly along said dividing line and its direct production westerly to the center line of County Road No. 725; thence southerly along the center line of County Road No. 725 to the center line of County Road No. 2831; thence westerly along the center line of County Road No. 2831 to the most westerly point thereof; thence due west to the westerly boundary line of the County of Alameda; thence northwesterly along said westerly boundary line of the County of Alameda to the dividing line between Eden and Alameda Townships; thence easterly and northerly, following the boundary line between Eden and Alameda Townships to the line dividing Brooklyn and Eden Townships thence easterly along the line dividing Brooklyn and Eden Townships to the point of beginning.

Polling Place—M. Faria's Place on San Lorenzo Avenue, near San Leandro City Limits

SAN LORENZO PRECINCT NO. 3.

San Lorenzo Precinct No. 3, which shall consist of all that portion of Eden Township described as follows:

Beginning at a point where the boundary line between Brooklyn and Eden Townships intersects the easterly boundary line of the City of San Leandro; and running thence easterly, following the boundary line between Brooklyn and Eden Townships to the southwesterly line of the lands now or formerly belonging to the Peoples Water Company; thence southeasterly along said southwesterly line of the lands of the Peoples Water Company to the southeasterly line of the lands belonging to the County of Alameda and known as the County Infirmary; thence southwesterly along the said southeasterly line of the lands of the County of Alameda to the center line of Foothill Boulevard or County Road No. 3358; thence northwesterly following the center line of said County Road No. 3358 to a point which is due north of the most southerly intersection of the easterly boundary line of the City of San Leandro with the southerly line of said County Road No. 3358; thence due south to the said easterly boundary line of the City of San Leandro; and thence northerly along said easterly boundary line of the City of San Leandro to the point of beginning.

Polling Place—Tent, on Boulevard near County Infirmary.

HAYWARD PARK PRECINCT.

Hayward Park Precinct, which shall consist of all that portion of Eden Township described as follows:

Beginning at a point on the boundary line between Eden and Brooklyn Townships where the same is intersected by the southwesterly line of the lands now or formerly belonging to the Peoples Water Company, and running thence in a general easterly direction along the line dividing said Brooklyn and Eden Townships to a point which is due north of the intersection of the center line of County Road No. 678, or Lake Chabot Road, when the southeasterly line of the lands now or formerly belonging to the Peoples Water Company; thence southeasterly along the center line of said County Road No. 678, or Lake Chabot Road, to the center line of County Road No. 248, or Castro Valley Road; thence southwesterly along said center line of said County Road No. 248 or Castro Valley Road, to the intersection of said center line with the northeasterly line of Oro Loma Sanitary District; thence southeasterly along said northeasterly line of Oro Loma Sanitary District to its intersection with the northwesterly boundary line of the Town of Hayward; thence in a general southwesterly direction following said northwesterly boundary line of the town of Hayward to the center line of the track of the Central Pacific Railroad; thence northwesterly along said center line of said track of the Central Pacific Railroad to the center line of San Lorenzo Creek; thence easterly along said center line of San Lorenzo Creek to the point of intersection of said line with a direct production southerly of the easterly line of the lands now or formerly belonging to J. J. Smith, thence northerly along said southerly production of the easterly line of the aforesaid lands of J. J. Smith and along the easterly line of the said lands of Smith and the lands now or formerly belonging to J. J. Shiman, and along the westerly line of the lands now or formerly belonging to Aurora M. King et al. to the southerly line of the main County Road leading from Hayward to San Leandro; thence northeasterly in a direct line to the southwesterly corner of the lands now or formerly belonging to W. F. Mercier et al; thence northeasterly along the northwesterly line of the lands of Mercier to the center line of County Road No. 3358 or Foothill Road; thence southeasterly along the center line of said County Road No. 3358 to the southeastern line of the lands belonging to the County of Alameda, known as the County Infirmary; thence, northeasterly along said southeasterly line of the said lands of the County of Alameda to the southwesterly line of the lands now or formerly belonging to the Peoples Water Company; and thence northwesterly along said southwesterly line of the lands of the Peoples Water Company to the point of beginning.

Polling Place—Angus Place, near Castro Valley Junction.

CASTRO VALLEY PRECINCT.

Castro Valley Precinct, which shall consist of all that portion of Eden Township, described as follows:

Beginning at the intersection of the northeasterly boundary line of the Oro Loma Sanitary District with the northwesterly boundary line of the Town of Hayward, and running thence northeasterly along said northwesterly boundary line of the town of Hayward to the southerly line of Kelley Street; thence easterly along said southerly line of Kelley Street to the northeastern corner of the lands now or formerly belonging to M. Monies; thence southerly along the line dividing the lands of Monies from the lands now or formerly belonging to J. F. DeCosta to the southwest corner of the lands now or formerly belonging to De Costa; thence easterly and northerly along the southerly and easterly lines of the lands of De Costa to the northwest corner of the lands now or formerly belonging to E. A. Haines, thence easterly along the northerly line of the lands of Haines to the southeastern corner of the lands now or formerly belonging to Maria Rose; thence northerly in a direct line to the southeastern corner of the lands now or formerly belonging to J. A. Craven on the main County Road leading from Hayward to Dublin; thence northerly along the northeasterly line of the lands of Craven and along the southwesterly line of the lands now or formerly belonging to M. C. Tacker to the center line of County Road No. 1467; thence in a direct line to the southwestern corner of the lands now or formerly belonging to M. S. d'Azevedo; thence northerly along the westerly line of the lands of d'Azevedo and along the easterly lines of the lands now or formerly belonging to Niels P. Jensen, J. Martensen, H. & J. Mabury Trust Company, W. H. McKinnon and Mary J. Cull, to the northerly boundary line of the Rancho San Lorenzo (Castro) at the western line of Section 13, Township 2 South, Range 2 West; thence northerly along the westerly lines of Section 13, 12 and 1, Township 2 South, Range 2 West, and along the westerly line of Section 36, Township 1 South, Range 2 West to the boundary line dividing the Counties of Alameda and Contra Costa, thence westerly along said line dividing Alameda and Contra Costa Counties to the line dividing Eden and Brooklyn Townships; thence in a general southerly direction along said line dividing Eden and Brooklyn Townships to a point due north of the intersection of the center line of County Road No. 678 or Lake Chabot Road with the southeasterly line of the lands now or formerly belonging to the Peoples Water Company; thence due south to the center line of County Road No. 678, thence southeasterly along said center line of County Road No. 678, or Lake Chabot Road to the center line of County Road No. 248, or Castro Valley Road; thence southwesterly along said center line of County Road No. 248 to the northeasterly boundary line of Oro Loma Sanitary District, and thence southwesterly along the northeasterly boundary line of Oro Loma Sanitary District to the point of beginning.

Polling Place—Castro Valley School house.

MOUNT EDEN PRECINCT NO. 1.

Mount Eden Precinct No. 1, which shall consist of all that portion of Eden Township described as follows:

Beginning at a point on the southwesterly line of the Central Pacific Railroad right of way, where the same is intersected by the partition line dividing the northern portion from the southern portion of the Rancho San Lorenzo (Soto), and running thence southwesterly along said partition line and its direct production southwesterly to the westerly boundary line of Alameda County; thence southeasterly along said westerly boundary line of said Alameda County to the line dividing Eden and Washington Townships, thence in a general easterly direction along the line dividing Eden and Washington Townships to the southwesterly line of the right of way of the Central Pacific Railroad; and thence northwesterly along said southwesterly line of the Central Pacific Railroad right of way to the point of beginning.

Polling Place—Wigwam.

MOUNT EDEN PRECINCT NO. 2.

Mount Eden Precinct No. 2, which shall consist of all that portion of Eden Township described as follows:

Beginning on the line dividing Washington and Eden Townships where the same is intersected by the southwesterly line of the right of way of the Central Pacific Railroad, and running thence northeasterly along said township dividing line, to the line dividing Sections 31 and 32, Township 3 South, Range 1 West, thence north along the easterly line of Sections 31 and 30 in said Township 3 South, Range 1 West, to the southern boundary line of the Rancho San Lorenzo (Castro); thence easterly along said southern boundary line of the Rancho San Lorenzo (Castro) to the southeastern corner thereof; thence north along the easterly boundary line of said Rancho San Lorenzo (Castro) to the southeastern corner of the lands now or formerly belonging to K. M. Dillon; thence in a northwesterly direction along the northeasterly lines of the lands now or formerly belonging to J. Dobbell S. Dutra and E. A. Haines to the most northerly corner of the lands of E. A. Haints; thence westerly along the northern line of the said lands of Haines to the easterly line of the lands now or formerly belonging to J. F. DeCosta; thence southerly along the easterly line of the lands of De Costa to the southeastern corner thereof; thence westerly and northerly along the southerly and westerly lines of the said lands of De Costa to the northeasterly corner of the lands now or formerly belonging to M. Monies on the southern line of Kelley Street; thence westerly along said southern line of Kelley Street to the easterly boundary line of the town of Hayward; thence southwesterly along the easterly and southeasterly boundary line of the Town of Hayward to the southwesterly line of the right of way of the Central Pacific Railroad, and thence southeasterly along said southwestern line of the right of way of the Central Pacific Railroad to the point of beginning.

Polling Place—Dobble Place, formerly Old Lehman Place.

PALOMARES PRECINCT

Palomares Precinct, which shall consist of all that portion of Eden Township described as follows:

Beginning on the northern boundary line of the Rancho San Lorenzo (Castro) where the same is intersected by the line dividing Sections 13 and 14, Township 2 South, Range 2 West, and running thence northerly along the westerly lines of Sections 13, 12 and 1, in Township 2 South, Range 2 West and along the westerly line of Section 36, Township 1 South, Range 2 West, to the line dividing the Counties of Alameda and Contra Costa; thence southeasterly along said County dividing line to the line dividing Eden and Pleasanton Townships; thence southerly along the line dividing Eden and Pleasanton Townships to the line dividing Washington and Eden Townships; thence southwesterly along the line dividing Eden and Washington Townships to the line dividing Sections 31 and 32 in Township 3 South, Range 1 West; thence northerly along the westerly line of Sections 32 and 29, Township 3 South, Range 1 West to the southerly boundary line of the Rancho San Lorenzo (Castro), thence easterly along said Rancho line to the southeasterly corner thereof; thence north along the easterly boundary line of said Rancho to the southeasterly corner of the lands now or formerly belonging to K. M. Dillon; thence northwesterly along the northeasterly lines of the lands of J. Dobbel and the lands now or formerly belonging to S. Dutra and E. A. Haines to the most northerly corner of the lands of Haines; thence southwesterly along the northerly boundary line of the lands of Haines to the southeast corner of the lands now or formerly belonging to Maria Rose; thence northerly in a direct line to the southeastern corner of the lands now or formerly belonging to J. A. Craven on the main County Road leading from Dublin to Hayward; thence northwesterly along the line dividing the lands of Craven from the lands now or formerly belonging to M. C. Tacker and along the southwesterly line of the lands of Tacker to the center line of County Road No. 1467; thence northwesterly in a direct line to the southwesterly corner of the lands now or formerly belonging to M. S. d'Azevedo; thence northerly along the westerly line of the lands of d'Azevedo and along the eastern lines of the lands now or formerly belonging to Niels P. Jensen, J. Mortensen, H. & J. Mabury Trust Company, W. H. McKinnon and Mary J. Cull to the northerly boundary line of the Rancho San Lorenzo (Castro) and the point of beginning.

Polling Place—Palomares School House.

WASHINGTON TOWNSHIP.

Washington Township in the County of Alameda is hereby divided into eight election precincts, as follows, to-wit:

ALVARADO PRECINCT.

Alvarado Precinct, which shall consist of that portion of Washington Township bounded as follows:

Beginning where the northerly line of Washington Township intersects the west line of County Road No. 314, thence westerly along the northerly line of said Township to the westerly line of Alameda County; thence southerly along the western boundary of Alameda County to a point due west of the mouth of Beards Creek as shown on Map of Alameda County; thence east to and northeasterly up the center of Beards Creek to the northwesterly line of County Road No. 520 (known as the Bell Ranch Road) at Meyhew's Landing; thence northeasterly along the northwesterly line of said Bell Ranch Road to the center of Alameda Creek; thence northwesterly along the center line of Alameda Creek to the east boundary line of lands of E. H. Dyer; thence northerly along the east lines of the lands of E. H. Dyer and lands of Ross to the north line of County Road No. 556; thence westerly following the north line of County Road No. 556 to the easterly boundary line of the lands of Wiegman; thence northerly along the easterly line of the lands of Wiegman to the northeast corner thereof; thence westerly along the northerly boundary lines of the lands of Wiegman and Alguiro to the west line of County Road No. 314 and thence northerly along said line of said road to the point of beginning.

Polling Place—I. O. O. F. Hall.

CENTERVILLE PRECINCT.

Centerville Precinct, which shall consist of that portion of Washington Township bounded as follows:

Beginning at the intersection of the northwesterly line of the Bell Ranch Road with the center line of Alameda Creek to the northwest corner of a tract of land containing 138 acres owned by James Shinn, thence south along Shinn's western line of the south line of the road leading from Centerville to Niles; thence westerly along the south line of said road to the northwest corner of the lands of William Barry; thence southerly along the west line of the lands of Barry to the southwest corner of the lands of Barry; thence southeasterly along the line dividing Surveys No. 77 and No. 78 of the Ex-Mission Lands to the southwest corner of the lands of J. J. Santos; thence northerly, easterly and southerly following the western, northern and eastern boundary line of said Santos' land to the southeast corner thereof on the south boundary of said Ex-Mission Survey No. 78; thence easterly along said south line of Survey No. 78 to the most southern corner of said Survey No. 78 at the southeasterly corner of the lands of J. J. Tilden; thence southerly along the west line of Ex-Mission Surveys No. 25 and No. 63 to the southwest corner of said Survey No. 63; thence easterly along the line dividing the lands of S. Stivers from the Ex-Mission Survey No. 63 to Station 5 of Survey No. 63 of said Ex-Mission land; thence in a direct line southwesterly to the northwest corner of the lands formerly of M. B. Sturgess thence southeasterly along the northeasterly line of the lands of Sturgess to the northeasterly corner thereof; thence southwesterly along Sturgess' southeast line to the southern corner of the said land on the northerly line of Ex-Mission Survey No. 154; thence northwesterly along the said northerly line of Ex-Mission Survey No. 154 to the southeasterly line of the land of Quadros; thence southwesterly along the southeasterly line of the land of Quadros to the northwest corner of the lands of Blocow; thence due northwest across lands of Quadros and others to the southeasterly line of the land of Eggers; thence southwesterly along the southeasterly line of the lands of Eggers to the lands of Brophy at Eggers' southeast corner; thence northwesterly in a direct line to the most northern corner of Survey No. 118 of the Ex-Mission lands; thence southwesterly along the northwesterly line of said Survey No. 118 to the west corner of said Survey No. 118; thence northwesterly along the southwestern line of Ex-Mission Survey No. 119 to the most western corner thereof; thence northeasterly along the southeastern boundary line of Ex-Mission Survey No. 120 to the most eastern corner thereof; thence northwesterly along the southwesterly line of Survey No. 121 of the Ex-Mission lands to the most western corner thereof; thence northeasterly along the southeasterly lines of Surveys No. 123 and 122 of the Ex-Mission Lands to the east corner of the lands of Wales; thence northwesterly along the northeasterly line of the lands of Wales to the north corner thereof; thence northeasterly along the southeasterly line of the lands of the estate of George W. Patterson to the east corner thereof; thence northwesterly along the northeasterly line of the lands of the estate of George W. Patterson to the northwestern line of the Bell Ranch Road; thence northeasterly along the northwesterly line of said road to the point of beginning.

Polling Place—Manuel S. Peizotto Hall.

DECOTO PRECINCT.

Decoto Precinct, which shall consist of that portion of Washington Township, bounded as follows:

Beginning at a point where the northeasterly line of the Rancho Arroyo de la Alameda crosses the line dividing Eden and Washington Townships and running thence southeasterly along the boundary of said Rancho to the line dividing Plots 13 and 14 as shown on map entitled "Map of part of the Rancho de la Alameda;" thence southwesterly along the line dividing Plots 13 and 14 to the line dividing Plots 12 and 14, as shown on aforesaid map; thence southeasterly along the southern boundary of Plot No. 14 to the line dividing Plots 15 and 17 as shown on aforesaid Map; thence southwesterly along line dividing said Plots 15 and 17 to the northeasterly line of the County Road leading from Niles to Hayward; thence northwesterly along said line of said County Road to its intersection with the center line of that certain street in the Gregory Tract dividing Lots 15 and 17 as shown on Map of the Gregory Tract; thence southwesterly along the center line of said street to the northeasterly line of the Central Pacific Railroad right of way; thence northwesterly along the said right of way line to a point where the line dividing the land of the California Nursery Company from the lands of J. H. Patterson, if produced northerly would intersect said right of way line; thence southwesterly along said production and along said dividing line to the center line of Alameda Creek; thence northwesterly along the center line of Alameda Creek to the east boundary of the land of E. H. Dyer; thence northerly along the east boundary lines of the land of E. H. Dyer and Rosa to the north line of County Road No. 556; thence westerly following the north line of County Road No. 556 to the eastern boundary line of the lands of Wiegman; thence northerly along the eastern boundary line of the lands of Wiegman to the northeast corner thereof; thence westerly along the northerly boundary lines of the lands of Wiegman and Alguire to the west line of County Road No. 314; thence northerly along said line of said road to the line dividing Eden and Washington Townships and thence in an easterly direction following the said Township dividing line to the point of beginning.

Polling Place—Silvas' Hall.

NILES PRECINCT.

Niles Precinct, which shall consist of that portion of Washington Township, bounded as follows:

Beginning at a point where the northeastern boundary line of the Rancho Arroyo de la Alameda intersects the line dividing Washington and Eden Townships; thence northeasterly along said Township dividing line to the west line of Pleasanton Township; thence southerly along the line dividing Pleasanton and Washington Townships, crossing Alameda Creek to the northerly line of the Ex-Mission land, being the northeast corner of the lands of W. F. Goad; thence southeasterly following the northeasterly boundary lines of Ex-Mission Surveys 57, 20 and 55 to the most eastern corner of said Survey 55; thence westerly along the southern boundary line of said Survey 55 and the north boundary line of Ex-Mission Survey 33 to the west corner thereof; thence southerly along the southwest boundary line of said Survey 33 to the north corner of Ex-Mission Survey 22; thence southwesterly along the northwest boundary line of Ex-Mission Surveys 22 and 64 to Station 5 of Ex-Mission Survey 63; thence in a westerly and then in a northerly direction along the south and west line of Ex-Mission Surveys 63 and 25 to the southeast corner of the lands of Tilden, being also the southeast corner of Survey 78 of the Ex-Mission Lands; thence westerly along the line dividing Surveys 77 and 78 of said Ex-Mission Lands to the southeast corner of the lands of J. J. Santos; thence northerly, westerly and southerly following the eastern, northern and western boundary of said Santos' land to the southwesterly corner thereof; thence westerly along the aforesaid line between Surveys 77 and 78 to the southwest corner of the lands of William Barry; thence northerly along Barry's west line to the south side of the road leading from Centerville to Niles; thence easterly along the south line of said road to the southwest corner of a tract of land containing 138 acres owned by James Shinn; thence northerly along the west line of Shinn's land to the center of Alameda Creek; thence down the center of said Creek westerly to the line dividing the lands of the California Nursery Company and the lands of J. H. Patterson; thence northerly along said dividing line and its direct production northerly to the northern line of the Central Pacific Railroad right of way; thence southeasterly along said right of way line to the center line of a certain street running between Lots 15 and 17, as shown on amended map of the Gregory Tract; thence northeasterly along the center line of said street to the northeast line of the road leading from Niles to Haywards; thence southeasterly along said line of said road to the line dividing Plots 15 and 17 as shown on map entitled "Map of a part of the Rancho Arroyo de la Alameda;" thence northeasterly along the line dividing said Plots 15 and 17 to the southwesterly line of Plot 14; thence northwesterly along the southwesterly boundary line of Plot 14 to the line dividing Plots 13 and 14 as shown on said Map; thence northeasterly along the line dividing Plots 13 and 14 to the northeasterly boundary line of the Rancho de la Alameda; and thence northwesterly along said boundary line to the point of beginning.

Polling Place—I. O. O. F. Hall.

NEWARK PRECINCT.

Newark Precinct, which shall consist of that portion of Washington Township bounded as follows:

Beginning at a point on the westerly boundary of Alameda County due west of the mouth of Beards Creek, as shown on map of Alameda County; thence easterly to and up the center of Beards Creek to the northwest line of County Road No. 570 (known as Bell Ranch Road) at Mayhew's Landing; thence northeasterly along the northwest line of said Bell Ranch Road to a point where the line is intersected by a production northwestern of the northeast line of that portion of the lands of the Estate of G. W. Patterson lying east of said Bell Ranch Road; thence southeasterly and thence southwesterly following the northeastern and the southeastern boundary line of the said Patterson Estate to the most northern corner of the lands of Wales; thence southeasterly along the northeastern boundary line of the land of Wales to the east corner thereof; thence southwesterly along the County Road to the most western corner of Ex-Mission Survey No. 121; thence southeasterly and thence southwesterly following the boundary line of Ex-Mission Survey No. 120 to the west corner of Ex-Mission Survey 119; thence southeasterly and thence northeasterly following the boundary line of Ex-Mission Survey 119 to the most northern corner of Survey 118 Ex-Mission lands; thence southeasterly along the northeastern line of said survey 118 to Eggers south corner, thence northeasterly along Eggers southeasterly line one quarter mile; thence southeasterly in a direct line to the northern corner of Ex-Mission Survey 155; thence southwesterly along the northwestern boundary of Ex-Mission Surveys 155, 150, 149, 145, and 143 to the southwest corner of said Survey 143; thence due south to the south boundary of Alameda County; thence westerly along the south boundary of Alameda County to the west boundary thereof; thence along said west boundary to the place of beginning.

Polling Place—Watkin's Hall.

WARM SPRINGS PRECINCT

Warm Springs Precinct, which shall consist of that portion of Washington Township, described as follows:

Beginning on the line dividing Alameda and Santa Clara Counties at the mouth of Mud Creek, thence northeasterly along the center of Channel of said Mud Creek and following up the center lines of Warm Springs Creek to a point where the line between the East and West halves of Section 22, Township 5 South, Range 1 West, intersects the center of said Warm Springs Creek; thence north to the center of said Section 22; thence east to the center line of Warm Springs Creek; thence northerly along the center line of Warm Springs Creek to the boundary line of the Rancho del Agua Caliente; thence northerly, easterly and southerly along the boundary of said Rancho to the line dividing Alameda and Santa Clara Counties, and thence southwesterly along the said County dividing line to the point of beginning.

Polling Place—Allard's Hall.

MISSION PRECINCT.

Mission Precinct, which shall consist of that portion of Washington Township described as follows:

Beginning at a point where the line dividing Pleasanton and Washington Townships intersects the southern boundary line of Alameda County; thence westerly along the southern boundary line of Alameda County to a point on the easterly boundary line of the Rancho del Agua Caliente; thence northerly and westerly along the eastern and northern boundary line of said Rancho to a point where said boundary line intersects the center line of the track of the Central Pacific Railroad; thence northeasterly in a direct line to the southeast corner of Survey 24 of the Ex-Mission Lands; thence northeasterly along the southeasterly line of said survey 24 to the south line of Survey 28 of the Ex-Mission Lands; thence in a direct line northeasterly to Station 6 of Ex-Mission Survey 31; thence northwesterly and northeasterly following the southwestern and northwestern boundary lines of said Survey 31 to the southwesterly line of Ex-Mission Survey 33; thence northwesterly along the southwesterly boundary line of said Survey 33 to the most westerly corner of said Survey 33 on the south boundary line of Ex-Mission Survey 34; thence easterly along the northerly line of Ex-Mission Survey 33 and the south boundary line of Ex-Mission Survey 55 to the most eastern corner of said Survey 55; thence northwesterly along the northeastern boundary line of the Ex-Mission Surveys 55 and 20 to the northern boundary line of the Ex-Mission Lands; being the line dividing Washington and Pleasanton Townships; thence in a general southeasterly direction along said township dividing line to the point of beginning.

Polling Place—A. O. U. W. Hall.

IRVINGTON PRECINCT.

Irvington Precinct, which shall consist of that portion of Washington Township described as follows:

Beginning on the line dividing Alameda and Santa Clara Counties at the mouth of Mud Creek; thence northeasterly along the center line of the Channel of said Mud Creek, and following up the center line of the channel of Warm Springs Creek to a point where the line between the east and west halves of Section 22, Township 5 South, Range 1 West, intersects the center of the channel of said Warm Springs Creek; thence north to the center of said Section 22: thence east to the center of Warm Springs Creek; thence northerly along the center line of Warm Springs Creek to the boundary line of the Rancho del Agua Caliente: thence northerly and easterly along the boundary line of said Rancho to the center line of the track of the Central Pacific Railroad: thence northeasterly in a direct line to the southeast corner of Survey 24 of the ex-Mission lands; thence northeasterly along the southeasterly line of Survey 24 to the south line of Survey 28; thence in a direct line northeasterly to Station No. 6 of Ex-Mission Survey 31: thence northwesterly and northeasterly following the southwestern and northwestern boundary lines of said Survey 31 to the South line of Survey 33 of the Ex-Mission lands; thence along the southerly line of Ex-Mission Survey 33, northwesterly to the most northern corner of the lands of Meyers; thence southwesterly along the northwest boundary lines of Surveys 22 and 64 of the Ex-Mission Surveys to Station No. 5 of Ex-Mission Survey 63, and thence southwesterly in a direct line to the northwest corner of the lands formerly of M. B. Sturgess on the road leading from Centerville to Irvington; thence southeasterly along the northeasterly line of Sturgess' land to the northeasterly corner thereof; thence southeasterly along Sturgess' southeast line to the south corner of said land; thence northwesterly along the lands now of C. Noll to the north corner of Ex-Mission Survey 154; thence southwesterly along the northwesterly boundary line of Ex-Mission Surveys 154, 155, 150, 149, 145, 144 and 143 to the southwest corner of said Survey 143; thence due south to the southern boundary of Alameda County; and thence following said boundary line in an easterly direction to the point of beginning.

Polling Place—Maple Hall.

PLEASANTON TOWNSHIP.

Pleasanton Township in the County of Alameda, excepting therefrom the Town of Pleasanton, is hereby divided into three election precincts, to-wit:

DUBLIN PRECINCT.

Dublin Precinct, which shall consist of that portion of Pleasanton Township bounded as follows:

Beginning at the southwest corner of Section 25, Township 3 South, Range 1 West, on the line dividing Pleasanton and Washington Townships; thence easterly along the line dividing Sections 25 and 36 in said Township and Range to the ¼ corner between said sections; thence northerly along said quarter section line to the quarter corner between sections 24 and 25 in said township and range; thence east along the section line between said sections 24, 25 to the westerly boundary line of the Rancho El Valle de San Jose, at the northeast corner of Section 25; thence in a general northeasterly direction along the westerly boundary of the Rancho El Valle de San Jose to the most southerly corner of the lands of E. R. Lilienthal and others in the center of the County Road No. 2000; thence northwesterly along the line dividing the land of the Contra Costa Water Company and the lands of the heirs of J. W. Dougherty from the lands of the said Lilienthal and others, to the southwest corner of the lands of Ellen Chabot; thence northeasterly along the line dividing the lands of said Lilienthal and said Chabot and Mary E. Hewlett to the southeast corner of the lands of said Hewlett; thence northerly along the easterly line of said Hewlett to the center line of road leading from Dublin to Livermore; thence west along the center line of said road to the southwest corner of the land of the estate of Mrs. Frances Schweer; thence north to the northwest corner of said Schweer land; thence east to and along the northern boundary of the lands of R. H. Casterson to the northeast corner of said Casterson's land on the eastern boundary line of the Rancho San Ramon; thence north along said ranch line to the line dividing Alameda and Contra Costa Counties; thence southwesterly along said County dividing line to the line dividing Pleasanton and Eden Townships; thence southerly along said township dividing line and along the line dividing Washington and Pleasanton Townships to the point of beginning.

Polling Place—Lawrence Store.

AMADOR PRECINCT.

Amador Precinct, which shall consist of that portion of Pleasanton Township, excepting therefrom the Town of Pleasanton, bounded as follows:

Beginning at a point where the boundary line dividing Pleasanton and Murray Townships intersects the northern boundary line of Alameda County; thence southerly along said Township boundary line to a point on the south line of Plot 34 of the Rancho El Valle de San Jose; thence west and northwesterly along the southwesterly boundary of Plots 34 and 3 of said Rancho to the most northern corner of Plot 38 of said Rancho; thence south along the westerly line of said Plot 38 to the southeast corner of Plot 39 of said Rancho; thence west along the north lines of Plots 38 and 52 of said Rancho to the lands of Lucia Ducer Dickson, thence northwesterly and westerly along the northerly lines of the lands of Dickson to the lands of E. H. Frick; thence westerly along the line dividing the lands of Frick and Dickson to the easterly line of the 100 foot right of way of the Central Pacific Railroad; thence northerly along said right of way to the northwest corner of the lands of Frick; thence west along the northern boundary of the lands of Nushaumer to the southwest corner of the lands of Hearst; thence northwesterly along the southwesterly line of the lands of Hearst to the south line of the lands of Chadbourne; thence westerly along the southerly line of the lands of Chadbourne to the easterly line of Section 36, Township 4 South, Range 1 West; thence north along the easterly line of Section 36 to the northeast corner thereof; thence west along the northerly line of said Section 36 to the one quarter corner between Sections 25 and 36 in said Township and Range; thence north along the one-quarter line to the one-quarter corner between Sections 24 and 25 in said Township and Range; thence east along the north line of said Section 25 to the northeast corner of said Section 25; thence along westerly boundary of the Rancho El Valle de San Jose in a northeasterly direction to the most southern corner of the lands of E. R. Lilienthal and others in the center of the County Road No. 2000; thence northwesterly along the line dividing the lands of the Contra Costa Water Company and the lands of the heirs of J. W. Dougherty from the lands of said Lilienthal and others to the southwest corner of the lands of Ellen H. Chabot; thence northeasterly along the line dividing the lands of said Lilienthal and others from lands of said Chabot and Mary E. Hewlett to the southeast corner of the lands of said Hewlett; thence north along Hewlett's east line to the center line of the County Road leading from Dublin to Livermore; thence west along the center line of said road to the southwest corner of the lands of the estate of Mrs. Frances Schweer; thence north along the easterly line of the lands of Schweer to the northwest corner of said Schweer's land; thence east along the northern boundaries of the lands of Schweer and R. H. Casterson to the northeast corner of said Casterson's land on the eastern boundary line of the Rancho San Ramon; thence north along said Rancho line to the line dividing Alameda and Contra Costa Counties; thence northeasterly along said County dividing line to the point of beginning.

Polling Place—Rancho del Valle Office.

SUNOL PRECINCT.

Sunol Precinct, which shall consist of that portion of Pleasanton Township bounded as follows, to-wit:

Beginning at the most northern corner of Plot 38 of the Rancho El Valle de San Jose; thence south along the easterly line of Plot 39 of said Rancho to the southeast corner of Plot 39; thence west along the north line of Plots 38 and 53 of said Rancho to the lands of Lucia Ducer Dickson; thence northwesterly and westerly along the northerly line of the lands of Dickson to the east line of the lands of E. H. Frick; thence westerly along the boundary line between lands of Frick and Dickson, to the easterly line of the 100 foot right of way of the C. P. R. R.; thence northerly along said line of said right of way to the northwest corner of the said lands of Frick; thence west along the northern boundary line of the lands of Nusbaumer to the southwest corner of the lands of Hearst; thence northwesterly along the southwesterly line of the lands of Hearst to the south line of the lands of Joshua Chadbourne; thence west along the southerly line of the lands of Chadbourne and to the easterly line of Section 36, Township 3 South, Range 1 West; thence north along the east line of said Section 36 to the northeast corner thereof; thence west along the north line of said Section 36 to the line dividing Washington and Pleasanton Townships, at the northeast corner of Section 35, Township 3 South, Range 1 West; thence southerly and southeasterly following said Township dividing line to the line dividing Alameda and Santa Clara Counties; thence east along the said County dividing line to the line dividing Pleasanton and Murray Townships; thence northerly and westerly following the said Township dividing line to the south boundary of Plot 34 of the Rancho El Valle de San Jose; and thence northwesterly following the southwesterly boundary lines of Plots 34 and 3 of said Rancho to the point of beginning.

Polling Place—Day's Hall.

MURRAY TOWNSHIP.

Murray Township in the County of Alameda, excepting therefrom the Town of Livermore, is hereby divided into three election precincts, as follows, to-wit:

ALTAMONT PRECINCT.

Altamont Precinct, which shall consist of that portion of Murray Township bounded as follows:

Bounded on the north by the line dividing Alameda and Contra Costa Counties; on the east by the line dividing Alameda and San Joaquin Counties, and on the south and west by a line described as follows: Beginning at the point of intersection of the eastern boundary line of Alameda County with the southern line of Section 17, Township 3, South, Range 4 East; thence westerly along the southern lines of Sections 17 and 18 in said Township and Range, and along the southern lines of Sections 13, 14, 15, 16, 17 and 18 of Township 3 South, Range 3 East, to the Township line dividing Townships 3 South, Range 3 East, and 3 South, Range 2 East; thence northerly along the line dividing said Townships to the line dividing Townships 2 South, Range 3 East and 2 South, Range 2 East, and continuing northerly along the line dividing said Townships to the section corner common to Sections 19 and 30, Township 2 South, Range 3 East, and Sections 24 and 25, Township 2 South, Range 2 East; thence westerly along the southerly line of said Section 24 to the common corner of Section 23, 24, 25 and 26, Township 2 South, Range 2 East; thence northerly along the westerly line of said Section 24 and Section 13 in said Township and Range, and along the direct production northerly of said line to the boundary line between Alameda and Contra Costa Counties.

Polling Place—Altamont Library Building.

MURRAY PRECINCT.

Murray Precinct, which shall consist of all that portion of Murray Township, bounded as follows:

Bounded on the north by the line dividing Alameda and Contra Costa Counties; on the west by the line dividing Pleasanton and Murray Townships; on the south and east by a line described as follows: Beginning at a point on the boundary line between Alameda and Contra Costa Counties where the Section line dividing Sections 13 and 14, Township 2 South, Range 2 East, if produced northerly would intersect said County line; and running thence southerly on said production and along the line dividing said Sections 13 and 14, and along the line dividing Sections 23 and 24 in said Township and Range to the common corner to Sections 23, 24, 25 and 26 in said Township and Range; thence easterly along the southerly line of said Section 24 to the line dividing Townships 2 South, Range 2 East, and 2 South, Range 3 East; thence southerly along the line dividing said Townships to the center line of the track of the Central Pacific Railroad; thence southwesterly along the center line of said Railway track to the easterly boundary line of the Town of Livermore; thence northerly along the easterly line of the Town of Livermore to the northeastern corner thereof; thence westerly along the northerly boundary line of the Town of Livermore to the northwesterly corner thereof; thence southerly along the western boundary line of the Town of Livermore to the center line of the track of the Central Pacific Railroad, and thence westerly along said center line of said railroad track to the boundary line between Pleasanton and Murray Townships.

Polling Place—Karl Rhine Building, opposite Masonic Cemetery.

MOCHO PRECINCT.

Mocho Precinct, which shall consist of all that portion of Murray Township, bounded as follows:

Bounded on the east by the line dividing Alameda and San Joaquin Counties; on the south by the line dividing Alameda and Santa Clara Counties; on the west by the line dividing Pleasanton and Murray Townships, and on the north by a line described as follows. Beginning at a point on the line dividing Pleasanton and Murray Townships where said line is intersected by the center line of the track of the Central Pacific Railroad, and running thence easterly along said center line of said Railroad track to the westerly boundary line of the Town of Livermore; thence southerly along said westerly boundary line of the Town of Livermore, to the southwestern corner thereof, thence easterly along the southerly boundary line of the Town of Livermore to the southeast corner thereof; thence northerly along the easterly boundary line of the Town of Livermore to the center line of the track of the Central Pacific Railroad; thence northeasterly along the center line of the track of the Central Pacific Railroad to the line dividing Townships 2 South, Range 2 East, and 2 South, Range 3 East; thence southerly along the line dividing said Townships, and along the line dividing Townships 3 South, Range 2 East, and 3 South, Range 3 East to the southwest corner of Section 18 in Township 3 South, Range 3 East, and thence easterly along the southerly lines of Sections 18 and 17, 16, 15, 14 and 13 in Township 3 South, Range 3 East, and thence along the southerly lines of Sections 18 and 17 in Township 3 South, Range 4 East to the boundary line dividing Alameda and San Joaquin Counties.

Polling Place—D. Barry Bldg., College Ave. and Lizzie St.

Dated at Oakland, Cal., August 18, 1912.

By order of the Board of Supervisors, County of Alameda, State of California.

JOHN F. MULLINS, Chairman.

JOHN P. COOK, Clerk.

(Attest. Seal.)

Dated: Oakland, Cal., Oct. 7, 1912.

SOUTHERN PACIFIC
OAKLAND

ON AND AFTER SEPTEMBER 15, 1912.

Leave	SIXTEENTH STREET DEPOT	Arrive
7:1[illegible]a	Richmond, San Pablo, Vallejo Junction, Crockett, Port Costa, Martinez, Bay Point, Antioch, Byron Hot Springs, Tracy, Stockton, Lodi, Galt, Sacramento—Tracy, Patterson, Newman, Los Banos, Mendota, Ingle, Kerman, Fresno........	11:20p
7:52a	The Statesman—Richmond, Vallejo Junction, Port Costa, Benicia, Suisun, Elmira (Vacaville, Winters Rumsey), Davis Sacramento	9:50a 8:12p
7:54a	Goldfield Passenger—Roseville, Rocklin, Auburn, Colfax, Truckee, Boca, Verdi, Reno, Sparks, Hazen, Churchill, Wabuska (Yerington, Hudson, Bridgeport, Bodie), Mina, Tonopah, Goldfield—Laws, Keeler.. Tonopah-Goldfield standard sleeper leaves 16th St. on No. 4. 9:37a.	7:30a
	Richmond, Port Costa, Benicia, Suisun, Tolenas, Dixon, Tremont, Sacramento	10:05p
	Roseville, Wheatland, Marysville (Oroville), Chico, Red Bluff, Anderson, Redding, Dunsmuir, Davis, Woodland, Williams, Willows, Orland, (Hamilton), Corning	7:10p
8:14a	Richmond, Vallejo, Santa Rosa, Napa, St. Helena, Calistoga — Crockett, Port Costa..	5:37p
18:14a	Martinez, Avon, Concord, Walnut Creek, Alamo, San Ramon.	6:05p
9:14a	Richmond, Port Costa, Martinez, Pittsburg, Antioch, Byron, Tracy (Stockton), Modesto, Merced, Berenda (Raymond), Fresno, Selma, Goshen Junction, Tulare, Delano, Bakersfield—Yosemite Valley via Merced and El Portal	8:52p
	No. 90—Fresno, Goshen Junction (Hanford, Rosal), Visalia, Lindsay, Porterville, Ducor, Bakersfield	6:20p
9:37a	Atlantic Express—Port Costa, Benicia, Elmira, Sacramento, Auburn, Colfax, Truckee (Lake Tahoe), Reno, Cobre, Ogden, Salt Lake City, Denver, Omaha, Chicago	7:53p
	Tonopah-Goldfield sleeper to Sparks, on No. 24 Sparks to Goldfield	7:50a
10:17a	Richmond, Pinole, Vallejo Junction, Port Costa, Martinez, Avon, Concord, San Ramon....	5:37p
10:58a	San Francisco "Overland Limited"—Ogden, Cheyenne (Denver, Kansas City, St. Louis), Omaha, Chicago, Salt Lake City, Denver, Kansas City, Des Moines, Chicago. No local passengers carried between any stations San Francisco and Hazen......	1:30p
11:14a	Los Angeles Passenger—Richmond, Port Costa, Bay Point, Byron Hot Springs, Tracy (Stockton), Merced, Berenda, Fresno, Visalia, Bakersfield, Los Angeles—Hanford, Lemoore, Coalinga—Tulare, Tipton, Pixley, Delano—Sanger, Reedley, Dinuba, Vallejo, Mare Island—Napa Junction, Napa	6:30p 8:52p 10:56a
11:55a	Shasta Limited—Portland, Tacoma, Seattle — Via Shasta Springs. Sleeping car train—Does not carry local passengers—First-class pay tickets......	6:17p
12:34p	Richmond, San Pablo, Pinole, Rodeo, Vallejo Junction, Crockett, Port Costa, Benicia, Suisun, Dixon, Sacramento	10:32a
	Motor—Davis, Yolo, Williams, Willows, Germantown, Orland, Hamilton	7:30p
	Sacramento, Roseville, Marysville, Gridley, Chico, Tehama, Red Bluff—Auburn, Colfax....	......
3:54p	Richmond, Pinole, Crockett, Port Costa, Benicia, Suisun, Elmira (Vacaville, Winters), Dixon, Sacramento—Davis, Woodland, Knights Landing, Tudor, Yuba City, Marysville, Oroville—	10:27a
3:54p	Fresno Passenger — Richmond, Port Costa, Martinez, Bay Point, Antioch, Byron Hot Springs, Lathrop, Modesto, Turlock, Merced, Fresno. Return via Tracy, Livermore and Niles........	
4:22p	Richmond, Vallejo, El Verano, Santa Rosa, Napa, St. Helena, Calistoga—Crockett, Port Costa, Martinez, Avon, Walnut Creek, San Ramon, Livermore........	8:51a
5:14p	San Joaquin Valley Flyer—Port Costa, Tracy (Stockton), Modesto, Merced, Madera, Fresno, Goshen Junction, Tulare, Bakersfield, Mojave, Los Angeles	12:10p
	Tracy, Patterson, Newman, Los Banos, Mendota, Fresno. Arrive First and Broadway 10:06p.	
5:34p	El Dorado—Port Costa, Benicia, Suisun, Sacramento, Lincoln, Wheatland, Marysville (Oroville), Gridley, Biggs, Chico..	10.58a
	Motor—Davis, Arbuckle, Williams, Colusa Junction, Willows, Orland, Corning, Tehama	10:05a
	Vallejo Junction, Vallejo, Mare Island	7:10p
6:04p	Owl Limited—Los Angeles .... Sleeping car train—does not carry day coach passengers.	7:37a
7:15p	Eastern Express—Port Costa, Suisun, Elmira, Sacramento, Colfax, Truckee, Boca, Reno, (Wadsworth), Hazen (Fallon), Battle Mountain, Palisade, Elko, Cobre, Ogden, Salt Lake City, Pueblo, Denver, Kansas City, St. Louis, Chicago	7:53p
7:34p	China and Japan Mail — Port Costa, Stockton, Lodi, Sacramento, Truckee, Reno, Sparks, Hazen, Winnemucca, Battle Mountain, Palisade, Elko, Cobre, Ogden, Cheyenne, Denver, Kansas City, Omaha, Chicago	3:30p
7:40p	Loop — Sundays only — Stege, Richmond, Pinole (Vallejo), Crockett, Port Costa, Martinez, Concord, Walnut Creek, Livermore, Niles, Oakland	......
8:07p	Oregon Express — Port Costa, Suisun, Sacramento, Roseville, Marysville, Chico, Tehama, Red Bluff, Shasta Springs, Weed (Klamath Falls), Ashland, Portland, Tacoma, Seattle, Spokane	12:30p
10:17p	Richmond, Port Costa, Tracy, Lathrop, Modesto, Turlock, Merced, Berenda, Madera, Fresno, Tulare, Bakersfield. Connect at Fresno or Goshen Junction for Hanford, Armona, Lemoore, Rossi, Huron, Coalinga; also for Visalia, Exeter, Lindsay, Porterville, Ducor. Connect at Bakersfield for Gosford, McKittrick—Monarch, Fellow	7:15a
[illegible]	Portland Express—Port Costa, Benicia, Suisun, Elmira, Davis, Woodland, Willows, Redding, Dunsmuir, Shasta Springs, Sisson, Weed (Macdoel, Klamath Falls), Medford, Albany, Ashland, Portland, Tacoma, Seattle	[illegible]

Leave	BROADWAY AND FIRST ST.	Arrive
6:05a	Elmhurst, San Leandro, Hayward, Niles, Centerville, Newark, Alviso, Agnew, San Jose	7:08p 7:15p
6:52a	Niles, Tracy, Lathrop, Stockton, Lodi, Galt, Brighton, Sacramento, Roseville, Auburn, Colfax .... (Arrive via Martinez, Port Costa, 16th street, 10:05p.) Connects with motor leaving Sacramento at 8:30 a. m. for Marysville, Live Oak, Gridley, Biggs, Durham, Chico.	......
7:15a	San Leandro, Lorenzo, Hayward, Decoto, Niles, Irvington, Milpitas, San Jose..............	6:30a
	Connects at San Jose with No. 20, Shore Line Limited—Paso Robles Hot Springs, Santa Barbara, Los Angeles.......... First-class pay tickets only, when presented with ticket for seat in parlor car or steel coach.	8:50a
7:54a	Niles, Pleasanton, Livermore, Lathrop, Stockton, Lodi, Galt, Elk Grove, Sacramento	6:53p
	Connects at Tracy for Patterson, Newman, Los Banos, Dos Palos, Kerman, Fresno—Connects at Stockton with motor car for Oakdale..........	3:53p
8:35a	Mt. Eden, Alvarado, Newark, Centerville, Alviso, Agnew, Santa Clara, West San Jose, Los Gatos, Alma, Wright, Laurel, Glenwood, Felton (Boulder Creek), Big Trees, Santa Cruz. Connects at Santa Clara with No. 24, San Luis Obispo Passenger—Gilroy, Sargent, Salinas, Soledad, San Miguel, Paso Robles Hot Springs, San Luis Obispo. Hollister, Tres Pinos, Watsonville, Santa Cruz—Del Monte, Monterey, Pacific Grove........	5:20p
9:34a	Niles, Pleasanton, Livermore, Tracy, Lathrop, Stockton, Lodi, Galt, Sacramento	5:53p
	Oakdale, Chinese, Jamestown, Sonora, Tuolumne, Angels......	2:30p
1:33p	San Leandro, Lorenzo, Hayward, Niles, Irvington, Warm Springs, San Jose .... Connects at San Jose for Gilroy, Sargent (Watsonville, Santa Cruz—Del Monte, Monterey, Pacific Grove) Salinas.	2:10p
2:37p	San Leandro, Hayward, Niles, Centerville, Newark (Redwood), Alviso, Agnew, Santa Clara, San Jose	8:40a 7:03p
3:15p	Mt. Eden, Alvarado, Newark, Alviso, Agnew, Santa Clara, West San Jose	9:25a
3:15p	San Leandro, Lorenzo, Hayward, Decoto, Niles, Irvington, San Jose. Connects at San Jose with No. 10, Sunset Express—El Paso, San Antonio, New Orleans, Washington, D. C., New York. No. 10 — Salinas, King City, Paso Robles Hot Springs, San Luis Obispo, Guadalupe, Surf, Oxnard, Los Angeles, Del Monte, Santa Barbara, Ventura, Monterey, Pacific Grove	5:50a
4:34p	Niles (Centerville, Newark), Sunol, Pleasanton, Livermore, Lathrop, Stockton, Lodi, Galt, Elk Grove, Sacramento. Arrive Oakland, 16th St., 10:13a	
5:15p	San Leandro, Lorenzo, Hayward, Niles, Sunol, Pleasanton, Livermore	7:32a
5:55p	San Leandro, Hayward, Niles, Sunol, Pleasanton, Livermore, Tracy, Stockton	7:30p
6:35p	Russell, Mt. Eden, Alvarado, Newark, Alviso, Agnew, Santa Clara, West San Jose	8:53a
6:55p	San Leandro, Lorenzo, Hayward, Decoto, Niles, San Jose	8:10a
	Connects at San Jose with No. 76, The Lark—Paso Robles Hot Springs, Santa Barbara, Los Angeles	7:10p
9:38p	Mount Eden, Alvarado, Newark, Alviso, Agnew, Santa Clara, San Jose .... Connects at San Jose with No. 18, Los Angeles Express—Gilroy, Salinas, King City, Paso Robles Hot Springs, Atascadero, San Luis Obispo, Pismo, Santa Barbara, Los Angeles.	8:58a

OAKLAND HARBOR FERRY

Broadway Wharf, Oakland.

Week Days—6:15a and every half hour until 8:45p inclusive. Sundays—6:15a and every half hour until 10:45p inclusive.

Leave San Francisco—Week days—6:00a and every half hour until 8:00p inclusive. Sundays—6:00a and every half hour until 11:00p inclusive.

FERRY AND ELECTRIC TRAIN SERVICE.

SIXTEENTH STREET DEPOT.

To Berkeley via California St., Shattuck Ave., or Woolsey St.—Daily—†5:50 a. m., then *6:24 and every 20 minutes until 8:44 p.m., then §9:04, *9:24, §9:44, *10:04, §10:24, *10:44, §11:04, *11:24, §11:44, p. m., *12:04 a. m., *12:44, *1:44 a. m.

To West Berkeley, Albany and Way Stations—†5:25 a. m., *6:45, *7:05, *7:25, *7:45, *8:[illegible], *9:23, *10:25, *11:25 a. m., *12:25 p. m., *1:[illegible], *2:25, *3:05, *4:05, *4:45, *5:05, *5:25, *5:[illegible], *6:05, *6:25, *6:45, *7:05, *7:25, *7:45, *8:[illegible], *9:25, 10:05, *10:45, *11:25 p. m., *12:05 a.m., *12:45 a. m.

To Corbin, Stege, Pullman, Richmond—†7:[illegible] a. m., *8:05 a. m., *3:47 p. m., *4:45 p. m., *5:45 p. m., *6:45 p. m., *7:45 p. m.

To Oakland Pier and San Francisco—Daily—†5:41 a. m., then *6:01 and every 20 minutes on one, twenty-one and forty-one minutes past the hour until 9:41 p. m., then §9:61, §9:21, a9:31, §9:41, §10:01, a10:11, §10:21, §10:41, a10:51, §11:01, §11:21, a11:31, §11:41 p. m., *12:12 a. m., *1:23 a. m.

WASHINGTON—BROADWAY DEPOT.

To Oakland Pier and San Francisco—Daily—†5:25 a. m., then *5:55 and every 20 minutes on fifteen, thirty-five and fifty-five minutes past the hour until *8:35 p. m., then §8:55, §9:15, a9:25, §9:35, §9:55, a10:05, §10:15, §10:35, a10:45, §10:55, §11:15, a11:25, §11:35 p. m., *12:10 a. m., *1:19 a. m.

To East Oakland, Fruitvale and Melrose—Daily—†6:11 a. m., *6:31, and every 20 minutes on eleven, thirty-one and fifty-one minutes past the hour until 8:51 p. m., then §9.11, *9:31, §9:51, *10:11, §10:31, *10:51, §11:11, *11:31, §11:51 p.m., *12:11 a.m., *12:51, *1:51 a.m.

To Alameda—North Side—Daily—*6:[illegible] a. m., †6:49, *7:09, *7:29, *7:49, *8:09, *8:[illegible], *10:09, *11:09 a. m., *12:09 p. m., *1:09, *2:09, *4:09, *4:29, *5:09, *5:29, *5:49, *6:29, *6:49, *7:09, *7:29, *8:09, *8:49, *10:09, *10:49, *11:29 p. m., *12:09 a. m., *12:49, *1:49 a. m.

FOURTEENTH AND FRANKLIN STS. DEPOT

For Alameda Pier and San Francisco—Daily—†5:35 a. m., 6:05, 6:35, and every five and thirty-five minutes past the hour until 8:[illegible] p. m., then 9:20, 10:05, 10:30, 11:[illegible] p. m. and 12:20 a. m.

*Daily. †Daily Except Sunday. ‡Sunday Only. §Saturday and Sunday Only. a Daily except Saturday and Sunday.

For further particulars apply to or address L. RICHARDSON, District Freight and Passenger Agent, Broadway and 13th St. Telephone Oakland 162; Home, A2224.

Ticket Offices: 16th St. Station, Broadway and First, Broadway and 7th St., Broadway and Thirteenth St., East Oakland.

Mr. Merchant! That idea of yours. Let THE TRIBUNE commercial artists work it out for you. Drawings and cuts promptly furnished for all advertising. Phone Oakland 528.

European Plan Phone Oakland 8862

All Outside Rooms—Modern in Every Respect

Fire-Proof

GOLDEN WEST HOTEL

A. SONNICHSEN, Proprietor.

Largest and Most Complete Hotel in the City

Electric Lights, Baths, Hot and Cold Water in All Rooms

Furnished Rooms Single or En Suite

From 50c to $1.50 Per Day

Special Rates for Tourists and Permanent Roomers

4[illegible] Eighth Street Oakland, California

Styles for Young Men

We feel that young men are justified in expecting more style in their clothes than is generally put into ordinary clothing

Our young men's clothes are designed on special models and tailored to fit absolutely perfect in the more advance styles

We are showing all the latest Collegian Ideas in English, semi-English, box back and Norfolk fashions for young men from 14 to 20 years of age

Our **$15.00** Youths' Suits are supreme in quality and value All the latest Fall and Winter fabrics await your selection, and don't forget our exclusive Overcoat Department

Money-Back Smith.
COR WASHINGTON & 12TH STREETS
S&H Green Trading Stamps Free With Every Purchase

EAST OAKLANDERS HOLDS FIESTA

Hallowe'en Proves Festive Occasion at St Anthony's Fair.

For the purpose of doing honor to men and women who sacrificed their lives in interest of Christianity during the persecutions of the Christians by Tiberius Cassa, Nero, Diocletian and other Roman emperors during the early Christian era November 1 has been set apart by the Catholic Church when it is religiously observed by all people of the Catholic denomination in an appropriate manner

Halloween or All Hallowe'en as it is sometimes designated is the occasion for much fun and merriment in the social world To observe this festival several hundred parishioners of East Oakland gathered in the spacious St Anthony's hall where a church fair is in progress and participated in the festivities which were arranged for the evening and kept up the merriment and fun until a late hour

The hall and eight booths which occupy it were a work of the decorator's art all of the decorations consisting of autumn leaves greens cut flowers jack o'lanterns figures representing witches goblins elves joys and gnomes pumpkins and other emblems of Hallowe'en

It was one of the successful affairs which has so far taken place An attractive program consisting of instrumental music vocal solos and recitations contributed to the success of the evening

As a medium of raising funds for the St Vincent's Orphan Asylum St Anthony's church fair has proven a most successful enterprise The roof garden and attendant concessions as usual enjoyed a liberal share of the patronage of the public

Coats

Don't Miss Coat Day Here Tomorrow

The biggest stock of new Winter Coats in this city will be on sale for the women of Oakland who know how to buy advantageously.

TO PROMPTLY REDUCE THIS GREAT COAT STOCK, THE MOST ATTRACTIVE VALUES EVER PLACED BEFORE THE PUBLIC WILL BE OFFERED AT FROM

$6.50 to $35

On Which a Saving of from $5 to $15 Will be Made by Every One Who Buys

$6.50
One of the coat models worth at least $10.

These Coats are all late arrivals. They are distinctively stylish and materials and linings are of excellent quality.

In colors every new winter shade is represented. The quality and styles are so attractive, the variety of materials so large and the prices so low that you ought to be here tomorrow.

One in particular is a new black and white broad diagonal Johnnie Coat; a regular $20.00 value—Special for tomorrow **$12.95**

Special

$17.50 to $22.50 Tailored Suits **$12.75**
$22.50 to $27.50 Man-Made Suits **$15.00**
$27.50 to $32.50 Novelty Suits **$18.50**

Children's School Coats
Extra Special
$2.95

Pacific Cloak and Suit House
N. E. Cor. 11th and Washington Streets

New Winter Dresses
Extra Values
$7.50

We Carry Only One Make of Talking Machine

VICTOR
The Best

¶ With a Victor Talking Machine or the wonderful Victrola you have a world of entertainment at your command. Why deprive yourself and family and friends of so much pleasure for so little money.

Victor Talking Machines $10 to $68
Victor Victrolas $15 to $200
Victor Records
Easy Terms on Any Victor or Victrola

Sherman Clay & Co.
STEINWAY AND OTHER PIANOS APOLLO and CECILIAN PLAYER PIANOS
VICTOR TALKING MACHINES. SHEET MUSIC AND MUSICAL MERCHANDISE
Fourteenth and Clay Streets, Oakland.
Kearny and Sutter Streets, San Francisco.

CHARGE AGAINST EDDIE DISMISSED

Prosecutor Exonerated in One Case, But Faces Another Trial.

LOS ANGELES, Cal, Nov 1—City Prosecutor Guy Eddie was exonerated of the charge of having contributed to the delinquency of Mrs Alma Jones by Judge Curtis D Wilbur in the Juvenile court late yesterday

After lengthy arguments which followed the appearance of the of the defendant upon the stand in his own behalf Julge Wilbur dismissed the case In rendering judgment the Court referred to discrepancies in the testimony of Mrs Jones and the general character of the witnesses for the prosecution He declared that there was insufficient evidence upon which to hold Eddie for trial in the Superior court

In a statement issued by Eddie after his discharge he said that the charge of improper relations with Mrs Jones was placed against him for the purpose of influencing public opinion against him He said that the young colored woman had been employed by him to obtain evidence in a number of cases and that she had been persuaded by his enemies to institute proceedings against him

"It is an unfortunate condition for society" declared Eddie "that a public man charged with the enforcement of the law must of necessity be exposed to the malice of his enemies"

Eddie's trial in the Superior court on the charge of having contributed to the dependency of Mrs Alice Phelps is to begin November 20

RELIC OF JEFFERSON PRESENTED TO WILSON

TRENTON N J Nov 1—With a request that they be returned to their old home in the White House just as the Democratic party is about to be Willis D Clark Democrat of Virginia has forwarded to Governor Wilson the brass candlesticks which were used by Thomas Jefferson when he read the election returns in 1801

Clark accompanied his gift with a letter in which he remarked that good luck had always accompanied the candlesticks After their use on election night more than 100 years ago the candlesticks were taken by Jefferson to the White House where they were used during his term as president They have since been handed down to Clark through his family which is one of the oldest in Virginia

REFUSES TO ACCEPT $10,000 FEE--YET

SACRAMENTO Nov 1—Secretary of State Jordan is waiting for an opinion from Attorney General Webb before he accepts $10 000 in filing fees for issuing articles of re incorporation to the Central Pacific Railway Company The company recently asked permission to file its articles of incorporation although it has been incorporated for many years Under the recent decision of the supreme court declaring invalid the law which provides for the collection of filing fees on corporations engaged in interstate commerce Jordan is not prepared to accept the money until he is backed by the state's legal authority

ASKS $800,000 TO BUILD REFORMATORY

SACRAMENTO Nov 1—B P Oliver chairman of the California reformatory commission has asked the state board of control to recommend a legislative appropriation of $800 000 for the construction of the proposed state reformatory on the Caymus ranch at Yountville near Napa

Oliver's statement includes every detail of the proposed building which will enable the state to care for first offenders instead of being forced to send men to prison when convicted of certain felonies The ground for the building has already been purchased

JOHNSON ON TOUR OF WESTERN NEW YORK

BUFFALO Nov 1—Governor Johnson candidate of the Progressive party for vice-president, left here early today for a tour of numerous small towns in western New York

PILOT OF GENERAL SLOCUM IS DEAD

NEW YORK, Nov 1—Captain Edward Van Wort, who was pilot on board the steamboat General Slocum when that vessel took fire in Hell Gate on June 15, 1904, and more than one thousand lives were lost is dead at his home in Brooklyn aged 73 years. He was exonerated of all blame for the disaster

$1 A WEEK
CREDIT

Ladies' Suits, Furs and Coats; the latest New York and Parisian styles.

We have one of the largest lines of ready-made Men's Clothing in the city to select from.

Also made to order.

PEERLESS TAILORS
CORNER TENTH AND FRANKLIN STREETS
One Block East of Broadway
Ladies' Entrance: 379 Tenth Street

MAJOR C. F. LARRABEE DIES AT WASHINGTON

WASHINGTON, Nov 1—Major Charles F. Larrabee, former assistant commissioner of Indian affairs died today at a sanitarium near here of heart trouble and hardening of the arteries

SEEKS MASTER'S LIFE.

HONOLULU, Nov. 1—A double attempt was made by John Lobana, a fireman on the Norwegian steamer Guernsey, now in port, but soon to sail for San Francisco to murder Captain P. Sorenson At point blank range Lobana fired four shots from a revolver at the captain, who dodged about and escaped injury Sorenson hurried to the police station, followed by Lobana, who once more tried to shoot him in the corridor of the station He was overpowered and locked up The trouble started when Lobana objected to fish for dinner twice a week

MRS. EDDY'S ESTATE VALUABLE

The Appraisement of Christian Scientist's Property Is Made.

BOSTON, Nov. 1.—Mrs Mary Baker G Eddy, founder of the Christian Science church, had in Massachusetts at the time of her death $82 843 75 in personal property and real estate valued at $156 000 according to the report of Thomas W Streeter, Frederick E Jennings and John W. Worthington, who were appointed by the Probate Court to appraise the estate They were instructed to make return to Josiah E Feranald of Concord, N H, administrator of the will of Mrs Eddy allowed by the courts of New Hampshire

All the personal property goes to the Christian Science church under the decision of the Supreme Court of New Hampshire which sustained the will of Mrs Eddy The entire amount which the New Hampshire administrator will turn over to the church is about $2 000,000

The Massachusetts Supreme Court, which has jurisdiction only over the $156,000 of real estate within the commonwealth, has decided that the statute bars the Christian Science church from receiving this property as left by Mrs Eddy's will, but that the property may be administered as a charitable trust by the trustees.

JAILER DISMISSED.

SAN FRANCISCO, Nov. 1—A G Gilfeather, who has been superintendent of county jails since Sheriff Fred Eggers has been in office, was dismissed from service last night. Eggers, in announcing the change, said that Gilfeather's dismissal was "for the good of the service" James McQuaide who has been a deputy in the sheriff's downtown office, will succeed Gilfeather

See and Hear the New Victrola

Far and away superior to any Talking Machine that the world has yet known is the new Victor Victrola XVI. In tonal volume and excellence in perfection of detail it is

The Last Word in Talking Machines

A visit to our Record Department proves a pleasant surprise to Victor owners. Service, courtesy and the most complete stock on the coast makes shopping here a pleasure. All the latest Records all the time is the motto and the Records are here.

The Wiley B. Allen Co.
VICTOR TALKING MACHINES
Oakland—510 12th and 1209 Washington
135-153 Kearny and 217-225 Sutter Street.
OTHER STORES—Los Angeles, Sacramento, San Jose, San Diego; Phoenix, Arizona; Reno, Nevada; Portland, Oregon.

MADE TO YOUR MEASURE ANY SUIT OR OVERCOAT IN THE HOUSE FOR FIFTEEN DOLLARS

THE HOUSE OF **Steinberg**

$35.00 AND $40.00 SUITS MADE TO YOUR MEASURE FOR FIFTEEN DOLLARS

WHEN Making Your Selection for a Tailored Suit Take in Consideration STYLE, FIT, QUALITY AND PRICE

There Is a Difference Here

The kind of tailored clothes you get here are a good purchase any time, because you are always safe in buying from a stock of Woolens That's ALL good, NONE BETTER.

This means that for FIFTEEN DOLLARS you can now get a suit with the HOUSE OF STEINBERG chosen from a stock of woolens that contains not a single pattern selected to sell for less than $35 and $40, and have it made by TAILORS who always made suits to sell for $35 and up.

$15

NOW Is the Time for That Fall or Winter Suit.

98 STORES IN THE UNITED STATES
907 Broadway, Oakland

THE HOUSE OF **Steinberg**
WORLD'S LARGEST TAILORS
TAILORS OF NATIONAL REPUTATION

Drop in and See Us Tomorrow

26 STORES ON THE PACIFIC COAST
907 Broadway Oakland